WEATHER SYNOPSIS

The barometer continues to fall on the Northern Coast, and showers, mild weather is spreading southward. Mild weather also prevails in the Prairies.

# The Daily Colonist.

(ESTABLISHED 1858)

COLONIST TELEPHONES
Business Office — 11
Circulation — 12
Job Printing — 197
Editorial Rooms — 80
Editor — 2111

NO. 114—SIXTY-NINTH YEAR. VICTORIA, BRITISH COLUMBIA, SUNDAY, APRIL 24, 1927 FORTY-FOUR PAGES

# FLOODS DRIVE 100,000 PEOPLE FROM HOMES

## AMERICA LEAVES POWERS' PARLEY ON NANKING NOTE

United States Withdraws From Discussions as to Next Step if Chen Fails to Meet Nations' Demands

### PEKING DIPLOMATIC CORPS IS DISMAYED

British Bayonets Repel Chinese Coolies — Pukow Reported on Fire — Comparative Tranquality Reigns

By HERBERT B. ELLISTON
Special Correspondent of The Colonist and the North American Newspaper Alliance
(Copyright by The Colonist and the North American Newspaper Alliance.)

PEKING, China, April 23.—America has withdrawn from all participation in the discussions on the question to be employed in the event of further refusal by Eugene Chen to meet promptly the demands of the Powers for an apology, reparations, and the punishment of the guilty in connection with the Nanking killings and lootings.

This was announced at yesterday's meeting of the diplomatic corps by Minister MacMurray, acting on fresh instructions from the State Department, whose statement of policy thus transforms America at one stroke from an actor into an observer of the stormy Chinese scene.

**Consternation**

Consternation has been caused in the legation quarter by this development, particularly because American nationals were the principal sufferers in the Nanking outrages. It is considered in non-American circles that this withdrawal plays into the hands of Chen, whose reply to the first Nanking note was generally construed as an effort to drive a wedge into the concert of powers.

Nothing but speculation is available concerning the effect which this retirement will have on the policy of the other powers. Britain, Japan, France and Italy will continue the conversation which has already reached a definite stage, in regard to the text of the second Nanking note.

Though the American withdrawal is complete it is expected that MacMurray will be asked to continue to sit in on the conversation even though his function is reduced to that of an observer.

**British Defend Hulk**

LONDON, April 23. — Several Chinese coolies were wounded today by British bayonets wielded by sailors at Wuhu, up-river from Nanking on the Yangtze, an Exchange telegraph dispatch from Hong Kong said. The coolies, according to the dispatch, attempted to raid a British hulk.

Pukow was on fire in several places and is held by Northern Chinese soldiers. The Northerners and the Nationalists, the latter at Nanking, have been exchanging artillery fire across the Yangtze for several days. The Nationalist shells caused the fires.

**Tranquil**

SHANGHAI, April 23.—The last twenty-four hours in China have been more tranquil than any time in recent months. Only a few sporadic

Continued on Page 2

## EXPERT ADVISES EMPIRE SURVEY OF ORE WEALTH

Sir Thomas Holland Proposes Formation of Specialist Committees on Mineral Resources in Dominions

### RARE METAL STOCKS HELD DEFENCE NEED

British Mining Man Says Supplies of Nickel and Antimony Should be Available as War Precaution

LONDON, April 23.—Sir Thomas Holland, retiring president of the Institute of Mining and Metallurgy, at the annual meeting introduced an Empire-wide survey proposition for discussion in London and later for presentation at the Montreal congress, to be held in August.

He proposes that specialists committees be set up in each Dominion and the larger Colonies with the duty of reviewing in each large state or unit of area, its mineral resources and smelting capabilities and obtaining data not only for the formulation of an economic policy but to secure a measure of military safety.

He states that Great Britain is obviously unable to provide the raw materials, and it is most important that an estimate be made of the resources of the Dominions, the minerals mineable and smeltable, and the way in which each can supply the other, with the kinds that each can draw from foreign territory, and the amounts of smaller but necessary minerals and products that each should accumulate as stocks for temporary emergency.

**Why Not Nickel?**

He says, "Most nations carry stocks of gold and some silver—why not antimony, nickel, tungsten and quicksilver as well?" And adds, "If it were isolated, could any Dominion but Australia meet its requirements in antimony, or Canada in nickel, or any part of the Empire supply its own mercury?"

Sir Thomas declared that it was better economy to accumulate a few years' requirements on these lines than to buy battleships. He suggests that Canadian forests probably now cover another Sudbury, and points out the value of the Canadian action in refining copper at Trail and nickel and copper in Ontario.

Sir Thomas urges that a specialized committee could advise in such a way as to avert shortages such as were experienced at the beginning of the Great War.

**Finished Products**

It is obvious that from a country well developed industrially it would be generally advisable to export products in a form as nearly finished as possible, he says, as no country wants to sell raw materials at necessarily low spot prices when they might reap the financial advantages also of payment for labor. This applies especially to minerals for ore deposits are not renewed by nature.

The economic question and the problem of military security thus coincide. The Empire is more lavishly endowed than any other nation with the requisite variety and quantity of raw materials, and the question of developing essential industries to utilize them is one for the technologists to solve before the politicians have an opportunity of making the problem insoluble, he says.

## RUNAWAY ENGINE WRECKS ITSELF

LOCOMOTIVE AT Y ON GRADE AT LADYSMITH GETS OUT OF CONTROL

Four Men Jump, One Sustaining Sprained Ankle, as Fugitive Goes to Destruction

LADYSMITH, April 23.—A logging engine ran away here Thursday afternoon. It was a thrilling adventure for the crew, who jumped before the locomotive went over the end of a Y. Mr J. O'Flynn, engineer, however, received a sprained ankle when he jumped from the cab.

The engine belonged to Mr Frank Beban, who recently acquired it from the Eastern Lumber Company. It was pulling a flat car loaded with rails and pipes, which was being taken into the yards. At the Y on the track on the hillside, however, the brakes failed to hold.

The locomotive broke out of control. Two Chinamen saw the engine was gathering speed and jumped from the flat car. Mr. J. Blair, the fireman, followed, and last came the engineer, Mr. O'Flynn.

The engine went over the end of the Y, falling twenty-five feet, and became a total wreck.

### *Oldest Hebrew Dies*

VANCOUVER, April 23.—Joseph Lotzkar, who, in his ninety-sixth year was known as the oldest Hebrew in Vancouver, died at his home yesterday.

## *Wife of Murdered Missionary Is Found*

In the group pictured above on the right is the Rev. Morris Slichter, of Toronto, and his wife and children. Mr. Morris was killed in an engagement between bandits and troops in the Chinese province of Yunnan recently. Mrs. Morris is reported to have been found at Shihtsung, wounded. Their six-year-old son, John, was not mentioned in yesterday's advices from China. At the left is Miss Mary L. Craig, a Philadelphia nurse, who was with the Slichter family and is still missing.

## *More Than Four Thousand Persons at Concert That Closes Musical Festival*

THE grand climax of Victoria's first musical festival came at the Arena last night when 4,000 people heard the closing programme and witnessed the presentation of cups, shields and other prizes to winners in the various classes.

In presenting these the Festival Association president, Mr. J. G. Brown, singled out for special comment, James M. Richardson, the young Vancouver violinist, winner in two of the violin competition classes and thereby entitled to The Times Printing and Publishing Company's Cup.

Another particularly popular award was that made to little Winnie White, winner of one of the B.C. Dramatic School cups.

The spectacular event of the evening was the band competition, reserved until the last part of the programme. It was won by the City Temple Band, which provoked long applause. The withdrawal of the Vancouver Parks Board Band on the final day narrowed the contest down to four local bands, but these provided an element of keen competition, and for an hour the great auditorium rang with music splendidly suited to its vast dimensions. More moving, although perhaps less stirring, was the singing of the four hundred children in the massed public school choirs. Conducted by Dr. Broome, choir adjudicator, they sang with beautiful unison, restraint, and refinement, the charming old Welsh melody, "All Through the Night," and Granville Bantock's "The Fairies are Dancing."

**Club Receives Ovation**

The Arion Club received an ovation when the judges pronounced them the winners of the male voice choir contest, Herbert Kent, conducting. They led their only opponents, the Victoria Male Chorus, conducted by Henry McCleary, by five points in each of their numbers, "John Peel," and "Sleeping."

An incident of the Festival was the creation of two special prizes, one for boy soloists, won by Leighton Winter; the other a bronze medal, presented by Mr. Graham Morgan, won by little Victoria Cross, who had to be wakened from a sound sleep to receive her prize.

His Honor, the Lieutenant-Governor, addressing the great gathering

Continued on Page 2

### *Fifty Are Drowned As Iceberg Holes Craft Off Siberia*

TOKIO, April 23.—Fifty fishermen are believed to have been drowned in the sinking of their craft after it had struck an iceberg off the southern coast of the Island of Saghalien.

Another vessel with 300 crab fishermen aboard has sent a distress call from a gale-driven region off the coast.

## FOG SEARCHLIGHT NOW FORECASTED

INVENTOR OF TELEVISION DISCUSSES FUTURE USE OF NEW DARK RAY

Admiral Praises Discovery—Will Render Smoke Screens in Warfare Useless

LONDON, April 23.—Belief that the day may not be far distant when every vessel will carry an "invisible searchlight" to pierce fogs, and every automobile a fog-penetrating dark lamp, is held by J. L. Baird, inventor of television, who has discovered a dark ray which, he says, will pierce thick fog or smoke.

Baird demonstrated his invention, which he calls "noctovision," at his laboratory today, and will fit a coastwise steamer with apparatus in June for further tests.

After witnessing tests today Admiral Mark Kerr said that he thought the invention the biggest thing discovered for sea and air travel for a very long time.

**Demonstrates**

The admiral, with others, saw Baird transmit a doll's features through an artificial fog produced by chemicals so thick that his assistants were choked by it.

The dark ray was described by its inventor as a sort of invisible searchlight which has sixteen times the penetration power of ordinary light through fog or smoke.

Baird, who is understood to have discovered it as an outgrowth of his experiments with television, claims that the new ray will roll fog of its terrors and will make smoke screens in wartime useless.

### *80,000,000 People May Be Population At End of Century*

OTTAWA, April 23.—At Canada's present rate of progress, the population may be eighty millions at the end of the century, Robert J. Stead, author and official of the Department of Immigration, said in an address here yesterday. Mr. Stead made it clear that he was not predicting such a population for the Dominion, but simply indicating Canada's present rate of progress.

### *Election Date*

WINNIPEG, April 23.—According to The Winnipeg Tribune today, the Manitoba provincial general election will be held on June 27. Recent forecasts have put the election date in July.

## MRS. SLICHTER REPORTED HURT

WIFE OF SLAIN CANADIAN MISSIONARY IS FOUND IN CHINESE TOWN

Said to Be Wounded—American Nurse Still Missing—No Reference to Boy

OTTAWA, April 23.—Mrs. Morris Slichter, wife of the Toronto missionary killed in China, is now at Shihtsung, wounded, Miss Mary L. Craig, the Philadelphia nurse who was with the Slichter family is still missing and her whereabouts have not yet been traced.

The Department of External Affairs today received by the Foreign Office, cabled advice which throw some additional light on the tragedy. First reports from Shanghai stated that Morris Slichter and his eight-year-old daughter had been murdered by Chinese bandits near Yunnanfu, in one of the wildest parts of China.

As no confirmation of the report came through, hope was felt that it was untrue, but today's advices state that the British Minister at Peking has received information from Yunnanfu to the effect that Rev. Mr. Slichter was killed in an engagement between troops and brigands.

No reference is made in today's advice to the six-year-old Slichter boy, but a previous cable received at the Department of External Affairs, stated that the boy was with his mother.

### *Rome May Banish "Pagan Pomps" of American Movies*

ROME, April 23. — "Pagan pomps" of Hollywood's movies and the pulsating strains of New York's song hits are scheduled for places alongside American jazz dancing on the list of diversions which may be prohibited in Rome as incentives to immorality, under a new plan developing here.

The plan, sponsored by reformers here with a strong following in the Holy See and said to be already in the hands of the Fascist authorities, calls for the closing of all music halls and vaudeville houses where the Roman population goes to hear the rhythm of American musical comedy hits.

It also provides for a large reduction in the number of movie houses—now 3,000 throughout Italy—and the application to those remaining in Rome of standards of morality even stricter than those for the rest of Italy by a new censorship law.

### *Conference With U.S. On Immigration Law Is Sought by Canada*

WASHINGTON, April 23.—New immigration regulations, promulgated yesterday, and which would levy a head tax on occupational immigration from Canada, already have been brought into question by the Canadian Government. Conference on the subject has been asked of the state department by the Canadian Legation.

In a note delivered today, the legation urged that no final decision be reached on the question until discussions could be held on the points at issue, which it described as having been regarded as "reciprocal."

The regulations apply the immigration law to persons residing in Cuba, Mexico or Canada, who regularly or frequently cross the border to engage in employment within the United States. Besides the head tax, of $8, the regular immigration documents are required.

In an effort to avoid hardships, Secretary Davis of the labor department extended for six months from next June 1, the time for obtaining the needed documents.

## CITIZENS ASKED TO SUPPORT FAIR

MAYOR PENDRAY HOPES HOME PRODUCTS EXHIBITION WILL BE ENCOURAGED

Business of Existing Industries Shares in Equal Importance With Encouragement of New Ones

"The annual Home Products Fair this year gives promise of excelling all previous efforts put forth by the Home Products Fair committee," Mayor J. Carl Pendray stated last night in commenting upon the fair which will open Monday.

"Larger and better exhibits, a tenpiece orchestra, under the leadership of Bandmaster Miller, together with numerous other high class attractions, will afford the public of Victoria a good week's entertainment."

The Mayor asked that Victoria patronize home products to the fullest extent. Only by doing so will "our industries increase. It is just as important to increase the products of Victoria factories as it is to bring new industries here."

"I hope the citizens will show their appreciation of the efforts of the Home Products Fair committee by attending both afternoon and evening and examining carefully the products of local factories."

## *Towns and Villages Are Swept Away by Swollen Mississippi*

Thousands Await Rescue Clinging to Trees and Housetops — Unconfirmed Reports Say Death Total More Than 150—500,000 in New Orleans Below Level of River

### One Hundred Negroes Are Drowned at Missouri Town; Menace Grows Hourly

MEMPHIS, Tenn., April 23.—The turbulent tide of the swollen Mississippi River tonight swept into the Delta country carrying new death and destruction. Walls of water rushed against levees through Tennessee, Arkansas, Mississippi and Louisiana, threatening towns and in some places washing into thousands of acres of lowlands. More than sixty people already have been killed by the ever-growing flood, more than 100,000 have been forced from their homes, villages and small cities have been washed to destruction, and the ebb of the flood is not in sight.

There are unconfirmed reports that upwards of 150 others have been drowned.

Those made homeless over the thousands of square miles now under water in Mississippi, Arkansas and six other states is estimated at 100,000.

**Millions in Damage**

As the floods swept over additional Mississippi towns, including Leland, Shaw and Benoit, as well as intervening plantations, the millions in property damage was steadily mounting.

Warnings of flood dangers in Louisiana from the Red and Ouachita rivers, as well as at Natchez, Baton Rouge and New Orleans were issued by the weather bureau.

Red Cross and federal agencies moved swiftly to organize relief work and to evacuate refugees from inundated towns and those in the path of the raging water.

**Hardest Hit**

Immediate concentration was on Greenville, Miss., hardest hit of all the towns, where suffering was reported both from water and food shortages.

Naval seaplanes flying from Pensacola, Florida, began aiding in rescue work, both in Arkansas and Mississippi.

Appeals went out from many districts for small boats to carry to safety hundreds marooned in tree tops or on roofs of barns and houses.

**Hundreds Drown**

GREENVILLE, Miss., April 23.—While all the women and children of Greenville and nearly all of the men were waiting for boats to take them to Vicksburg, Sergeant H. Bay, in charge of motorboat rescue workers, estimated that more than 100 negroes had been drowned in the immediate vicinity of Spots Landing, north of this city.

**Boys Swept Away**

IOLA, Kan., April 23.—Kansas flood waters claimed three more lives late today when Lawrence Kratz, sixteen, Ralph Morrell, fourteen, and Richard Hildebrand, eleven, all of Iola, were swept from a rowboat in which they were fishing, into the Neosho River, which is still at flood stage, and drowned. Merlin Lanferman, fourteen, fourth occupant of the boat, escaped.

MEMPHIS, Tenn., April 23.—Thousands of those made homeless by flood waters of the Mississippi River and its tributaries were carried to safety today, while still other thousands awaited succor.

Although every possible agency for rescue was brought into play, the death list continued to mount.

**Towns Inundated**

As the flood was pouring through the crevasse at Spots Landing, above Greenville, Miss., and pushed on across the delta, new towns were inundated, among them Leland, and the millions in property damage already wrought from Illinois and Missouri on the north, to Arkansas and Mississippi on the south, was steadily increasing.

While small armies strengthening the dykes on the lower Mississippi in Louisiana, augmented forces were set to work rescuing the marooned and moving to more advantageous places those who had been taken to river towns.

Army supplies, including tents, food and medicines, have been ordered from several corps areas.

**100,000 Threatened**

Additional supplies are to be furnished by the veterans' bureau. Nearly 100,000 and even a larger number of people are threatened by the present or prospective flood as the crest of the high water moves slowly down the river past Memphis.

Evacuation of Greenville, Miss., the largest city to be flooded, probably will be completed tomorrow and attention then will be turned to Helena and other river towns. There are plenty of craft available for this work.

**Armed Guards**

Armies of men were at work topping the dykes in the face of warnings of the highest river stages of record at New Orleans, Natchez, Baton Rouge and Donaldsonville, while hundreds of armed guards patrolled the levees to prevent deliberate blowing of them by property holders who thus might protect their own lands.

Continued on Page 2

### *New Zealand Gives One Million Pounds For Singapore Base*

WELLINGTON, N.Z., April 23.—In a lengthy statement Premier J. G. Coates of New Zealand today outlined the definite naval programme of the New Zealand Government which will be submitted to Parliament in due course.

It provides for the payment of £1,000,000, spread over seven or eight years, to the British Government as a contribution toward the Singapore naval base scheme; replacement of the two existing D class cruisers eventually with two B class cruisers of 8,400 tons each, and construction of necessary alterations enabling the New Zealand plant and naval base to maintain the larger cruisers.

The whole of the Dominion's expenditure will be devoted to the New Zealand naval division as soon as the Singapore naval base is completed.

## U.S. ORGANIZES TO FIGHT FLOOD

AMERICAN RED CROSS CHIEF IS APPOINTED DICTATOR IN STRICKEN AREA

President Coolidge Orders Secretary Hoover and Engineer-General to Scene

WASHINGTON, D.C., April 23.—The greatest peace-time mobilization of the nation's resources, directed by a virtual dictator, was under way today for relief of approximately 100,000 flood victims, homeless and destitute in the southern Mississippi Valley.

With reports reaching here indicating the most disastrous flood in the country's history, the Federal Government intervened and within a few minutes organized an effective relief machine.

Henry M. Baker, disaster relief chairman of the American Red Cross and veteran of such service, was clothed with extraordinary powers as director of the machinery, and will supervise relief measures from the flood centre at Memphis, Tenn.

The organization was created at a special meeting of the flood relief committee appointed by President Coolidge. The cabinet members are Secretary of the Treasury Mellon, Secretary of Commerce Hoover, Secretary of War Davis and Secretary of the Navy Wilbur.

President Coolidge this afternoon ordered Mr. Hoover to go to Memphis to meet Red Cross officials there and aid in establishing "an enlarged organization of Red Cross activities." Hoover will leave tonight. He will be accompanied by General Jadwin, chief of army engineers, and Acting Chairman Felser of the Red Cross. Federal funds for flood relief work are unavailable and a $5,000,000 Red Cross fund is now being raised under direction of a Red Cross committee headed by Hoover.

### *Former Labor Premier "Resting Comfortably"*

PHILADELPHIA, Pa., April 23.—Ramsay MacDonald, former Labor Premier of Great Britain, was "resting comfortably" tonight at Jefferson Hospital, where he was admitted yesterday for sudden illness. At the hospital tonight it was said his condition was not critical. Dr. Rolls Cohen, his physician, said MacDonald was "tired out," had a cold, and was taking a rest.

### *Guelph Celebrates*

GUELPH, Ont., April 23.—Citizens of Guelph today celebrated the hundredth anniversary of the founding of this city by John Galt in 1827, amid impressive ceremonies, a tablet in honor of Galt was unveiled in the city hall.

## from the Colonist Tower.

*Sunday, April 24*

114th Day, 1927

THE WEATHER

Victoria and Vicinity—Moderate to fresh south winds; mild, followed by showers.

Sun Rises: 5:06 o'clock.
Sun Sets: 7:16 o'clock.

High Tide: 5:06 a.m., 8.6 feet.
Low Tide: 2:56 p.m., 2.0 feet.

*Deep-Sea Shipping*

Arrivals—
Ruth Alexander, from Seattle, 7 a.m.
(Monday) President Pierce, from Orient, 7 a.m.
Departure—
Ruth Alexander, for South, 9 a.m.

*Sport*

English cup final won by Cardiff (1) from Arsenal (0).
Local soccer: Esquimalt 6, Wests 1; James Island 5, Sannich Thistles 1; Five C's 5, Ex-High United 2.
Pollitt and Fielding fight to draw.
Basketball final: St. Mark's 21, Fidelis 19.

*The News*

Local and Provincial—
Mayor Pendray asks that citizens of Victoria support Home Products Fair.
Logging engine runs away on grade at Ladysmith and crew are forced to jump for their lives.
Musical Festival closes with concert attended by over four thousand persons.
Dominion, Imperial and Foreign—
Hundred thousand homeless in Mississippi floods.
United States withdraws from discussions on next Nanking note to Eugene Chen.
Empire-wide survey of mineral wealth proposed.
Wife of slain Canadian missionary found in Chinese town.
Many hurt in Detroit factory fire.

*The Footwear Centre*

**GREY!**

**—a most popular shade in women's shoes this season**

And grey is really a lovely shade, creating a softness in appearance equalled by no other color.

Grey Suedes, Grey Kids, Grey Calfs, ..... **$8.00** to **$13.00**

CATH CARTS

We Can Fit and Suit You
1206 Douglas Street
Phone 1125
WM. CATHCART & CO. LTD.

**SIMMONS BED SPECIALS**

For a few days only we offer a Simmons 2-Inch Post Steel Bed, All-Steel Cable Spring and Cotton Felt Mattress. Regular value 135.00. Special ..... $27.50
Your choice of walnut or ivory finish and size. Other specials shown in our windows.

SMITH & CHAMPION
"THE BETTER VALUE STORE"
1420 DOUGLAS ST. LIMITED.

**Why the Smile?**

Running a sewing machine is transformed from backbreaking drudgery to a real joy in the simple attachment of an electric motor as a substitute for foot power. Then there is the portable electric light with the flexible tube. If you are not up on the latest electrical devices, give us a call.

**Murphy Electric Co.**
722 Yates Street Phone 120

HOT WATER OR HOT AIR
**FURNACES**
Installed and Repaired
Plumbing and Sheet Metal Work
**Young & Pottinger**
2639 Douglas St. Phone 315

**COLOR PRINTING**
LABELS—SHOWCARDS—FOLDERS
Our Commercial Art Department Will Furnish You With Designs
**DIGGON'S**
1206-12 Gov't St. Phones 2147-2148

"But, my dear, said the young husband, as he inspected the gorgeous smoking-jacket his wife had given him for his birthday, "I am afraid you spent too much money on this. Something cheaper would have done just as well."

"Now," she pouts, "there you go, grumbling over my gift, as usual. But this time you are in the wrong. I didn't spend any money on it."

"You didn't? Then how on earth did you get it?"

"I had it put down to your account."

**IMMEDIATELY END GRAY HAIR**

In five minutes that your hair at home to any beautiful shade you desire. No fuss—no mixing—guaranteed harmless—BROWNATONE is immediately effective. Penetrates all the hair—one application only required. Buy BROWNATONE at drug and toilet counters, 60c. and $1.50. Any shade from two colors. For trial first, send 10c. The Kenton Pharmacal Co., 1536 Stearns Bldg., Windsor, Ont.

**Dependable**

The 63-year-old Huron & Erie Mortgage Corporation is one of only eleven financial institutions in Canada having the large paid-up Capital of $5,000,000 or more.

**4%** on Deposits **4½% & 4¾%** on Debentures

Deposits are withdrawable by cheque at any time.

Friendly officers welcome the opportunity to serve you.

**The Huron & Erie MORTGAGE CORPORATION**
*"Older Than The Dominion of Canada"*
Victoria Branch
Government and View Streets
R. H. B. Ker, Manager
H. W. Givins, Superintendent Western Branches

**KIRKHAM'S GROCERTERIA**
749-751 YATES STREET

**Monday Specials**

Choice Sliced Pineapple, large tin, for ..... **15c**
Fancy Pink Salmon, large tin, for
Shelled Walnuts (Pieces) Dry Crack, half pound

Two Cakes Palmolive Soap
One Pound Soap Chips } All For **25c**

Choice Apricots, 2's, per tin ..... 23¢
Pure Red Plum Jam, 4-lb. tin ..... 35¢
Royal Crown Cleanser, 3 tins ..... 25¢

Fletcher's Choice Bacon, Sliced, per lb. ..... 45¢
Crisco, All Size Tins, per lb. ..... 25¢

PINEAPPLE MARMALADE 2's **35c**
MIXED FRUIT CANDY, lb. **30c**
STRAWBERRY RHUBARB 3 lbs. **25c**

Evening Specials in Fruit, Bread, Butter, Eggs and Confectionery
This Department Open Every Night Until 11 o'Clock

# VOCAL STUDENT KILLS FIANCEE

**YOUTH COMMITS SUICIDE AFTER SLAYING GIRL ON ENGAGEMENT ANNIVERSARY**

**Bodies Found Side by Side in Automobile Near Chateau, Southwest of Paris**

PARIS, April 23.—Julian Francis Meredith, vocal student of Buffalo, New York, was found dying, and Marion Roberts, New York pianist, to whom he was engaged, was found dead at dawn today in an automobile parked at the roadside near the Chateau de La Barre, fifteen miles southwest of Paris.

The day was the anniversary of their engagement, and Miss Roberts had come to France to spend it with her fiancee. Her body was sitting at the wheel of the automobile, while Meredith was at her right with a pistol clenched in his hand.

He died soon after gendarmes, called by an early workman, had arrived from Rambouillet.

The police quickly decided that the case was one of murder and suicide, but could find no trace of a motive.

## AMERICA LEAVES POWERS' PARLEY ON NANKING NOTE

Continued from Page 1

disorders and battles were recorded and, although reports from Canton told of difficulties through Red labor activities, late dispatches said the moderate forces were in complete control.

Firing across the Yangtze River in the Nanking region between the Northern forces on the north bank and the Cantonese (Nationalist) troops in Nanking, on the southern bank, was not so heavy as in recent days.

**Against Chiang**

Unconfirmed reports were received that two so-called Communist armies of several thousand men were advancing against Chiang Kai-Shek, who recently separated from the Nationalist regime at Hankow and set up a new government in Nanking. These armies were said to be marching on Nanking from Hankow, while two southern armies were proceeding northward, one from Nanking to Suchowfu and the other from Chinkiang toward Yangchow.

In Shanghai rumors were about that Red labor union agents were secretly recruiting native laborers for service in a "Communist Army" to launch a campaign against General Chiang Kai-Shek.

**Demands Funds**

General Sun Chuan-Fang, one of the Northern commanders and original defender of Shanghai, is said to be at Yangchow, north of the Yanktze, directing plans for military activities against the Cantonese. He is reported to have ordered the City of Yangchow to supply funds for the maintenance of the military.

Foreign official quarters learned that a representative of Sun was in conference with General Chiang Kai-Shek, ostensibly in connection with Chiang's recent offer to make Sun northeastern defence commissioner for the Cantonese.

General Chiang's military officials in Shanghai established a censorship on all letters and telegrams from Hankow, the announced purpose being to intercept Communist propaganda, as separate mail service is used by foreigners, and this, presumably will not be interfered with.

**Rescued**

SHANGHAI, April 24. (Sunday)—The China press says United States bluejackets on Friday rescued three Standard Oil men imprisoned in their own premises in Hankow by their hostile employees.

Their names are given as Captain H. H. Burditt, master of the Standard Oil ship Meifoo, J. Stamm and R. B. Duxbury.

## TOWNS AND VILLAGES ARE SWEPT AWAY BY SWOLLEN MISSISSIPPI

Continued from Page 1

The flood waters from the Mississippi, breaking through to the north of Greenville, had spread outward for twenty miles, joining with the Sunflower River and back waters from the overflowed Yazoo tonight.

**At New Orleans**

New Orleans, sitting serenely between the river and Lake Pontchartrain, with virtually the entire city of half a million below the river level, went calmly and unhurriedly about its ordinary work. But beneath a placid exterior there were signs of perturbation. Grocers reported there had been heavy sales in some sections of the city to persons storing food in their homes for use in a possible emergency.

Boats were stored in some homes by residents, wise from the experience of fourteen-inch rain which flooded sections of the city last week. Hundreds of telephone calls streamed into newspapers requesting late flood news and many rumors ran through the city of breaks in the levees. More than a thousand men worked along three miles of the waterfront, raised the ramparts to levels believed sufficient to withstand the high water forecast.

## *New Publication*

Mr. J. J. Maloney has commenced the publication of a British Protestant paper entitled The Freedman, which will come out weekly. The first issue was published yesterday. It is a non-political newspaper.

## MORE THAN 4,000 PERSONS AT CONCERT

Continued from Page 1

last night, referred to the value of such festivals in the preparation therefor, and great praise was directed to the organizers and committees who had carried the thing to so successful a conclusion.

**Awards Announced**

Class 4—Male Voice Choirs: 1, Arion Club, Herbert Kent, conductor; 2, Victoria Male Chorus, Henry McCleary, conductor. First prize, Challenge Shield, donated by Far West Victoria Lodge No. 1, Knights of Pythias; competing for the "W. C. Nichol" Shield. Selections, "John Peel" (arr. by West), "Sleeping" (German). Adjudicators, Dr. Broome, Graham Morgan.

Class 42—Bands, twenty-six pieces or less, open: 1, City Temple Prize Band, Chas. Raine, conductor; 2, 16th Canadian Scottish Regiment Band, J. M. Miller, conductor; 3, 5th Regiment Band, A. Rumsby, conductor; 4, Victoria Firemen's Band, A. Rumsby, conductor. First prize, Grand Challenge Cup, donated by Fletcher Bros.' Music House. Adjudicators, Mr. Percy Campbell, Mr. Graham Morgan, Dr. Broome.

Class 17—Vocal solo, baritone. 1, Percy Edmonds. First prize, Gold Medal, donated by Gordon Holdcroft, competing for Columbia School of Music Cup. Selection, "The Lute Player" (Allitsen).

Class 15—Vocal solo, contralto; 1, Miss L. Pickthall (Vancouver); 2, Mrs. Georgina Watt. First prize, Gold Medal, donated by Hudson's Bay Company, competing for Columbia School of Music Cup. Selection, "And God Shall Wipe Away All Tears" (Sullivan).

**Special Awards**

The Times Printing and Publishing Company Cup, J. M. Richardson (Vancouver).

B.C. Dramatic School Cup for junior elocution, Miss Winnie White.

B.C. Dramatic School Cup, senior elocution, Mrs. M. Anderson (Vancouver).

The special cup presented by a few unknown citizens for the highest marked boy vocalist was won by Leighton Winter.

The W. C. Nichol Shield was won by the Ladies Schubert Club.

The Victoria West Public School Choir carried off the Mrs. James Dunsmuir Cup.

Mr. Frank Tupman, tenor soloist, was awarded the Columbia School of Music Cup.

Miss Winnie White carried off the Victoria School of Expression Cup.

The Willis Piano Cup was won by Miss Dorothy Morton.

**Last Day's Competitions**

The following results were announced yesterday:

Class 9—Boys' Choirs, other than public school: 1, Christ Church Cathedral Boys' Choir, 170; 2, St. Mary's Church Choir, 160. First prize, Challenge Shield, donated by W. H. Wilkerson; competing for "Mrs. James Dunsmuir" Cup.

Class 8—Sunday School Choirs: 1, First United Church Sunday School Choir, Alfred Gurney, conductor (only entry), 176. First prize, Challenge Shield, donated by Mayor J. C. Pendray; competing for "Mrs. James Dunsmuir" Cup.

Class 24—Pianoforte, junior, under 15: 1, Sheila D. Tait, 95; 2, Allan Baker, 93; 3, Kathleen Baker, 89. First prize, silver medal, donated by John I. Smith; competing for Willis Piano Company Cup.

Class 29—Violin, senior (under 19): 1, James M. Richardson, Vancouver, 95; 2, Jack Emerson, Vancouver, 92; 3, Oscar McComb and Alice Adams, 85. First prize, silver medal, donated by Mrs. J. O. Cameron; competing for The Times Printing & Publishing Co. Cup. Selection, "Roudino in E Flat" (Beethoven-Kreisler).

Class 34.—Elocution, junior (girls under 15) 1, Peggy Pidcock, 182; 2, Lilian Young, 180; 3, Pauline Havard, 175. First prize, silver medal, donated by Mrs. Wilfrid Ord; competing for British Columbia Dramatic School Cup. Selections, "The Mermaid" (Tennyson), "Seein' Things" (Eugene Field). Adjudicator, Miss Cornish.

Class 23—Pianoforte primary (under 12): 1, Margaret Oliver, 93; 2, S. M. Victoria Cross, 92; 3, Christine Reid, 90. First prize, silver medal, donated by Miss M. Heming; competing for Willis Piano Company Cup. Selection, Sonatina in G Minor (Beethoven). Adjudicator, Carl Denton.

Class 32—Elocution, primary (girls under 12), preliminary and final: 1, Winnie White; 2, Mesola Cosgrave (Vancouver); 3, Faith Cuming. First prize, silver medal, donated by George McGregor; competing for the British Columbia Dramatic School Cup. Selections: "Vespers" (A. A. Milne), "The Weed and the Rose." Adjudicator, Miss Cornish.

**Was Placed Second**

Raymond Rose, aged six and one-half years, youngest contestant in the elocution contest in the class for boys up to twelve years, made 184 marks, winning second place, and not third, as published.

## *Trade Prospects Good, Says Vancouver Member*

VANCOUVER, April 23.—Confident that the outlook for Canadian trade is worthy of some optimism and reporting general conditions in the East satisfactory, Hon. H. H. Stevens, M.P. for Vancouver Centre, returned to the city tonight.

"Although I am not as optimistic as some, I think our trade prospects are good," he said.

**Life of Clayton Tyler Saved by "Nerviline"**

Remarkable Statement Made By Well-Known Man

CODRINGTON, April 18.—"I will praise Nerviline," states Mr. Tyler. "I think it saved my life. I would recommend Nerviline to all who suffer with Rheumatism. I had Rheumatism for two or three years. Nerviline drove it away. I was in bed for two months. Other preparations did me no good. A friend advised Nerviline. In three days I was out of bed. It gives me pleasure to say how satisfactory Nerviline has been."—Clayton Tyler. (Advt.)

## *Officers and Three Competitors in Festival*

MR. GORDON HOLDCROFT
Corresponding Secretary, Victoria Musical Festival.

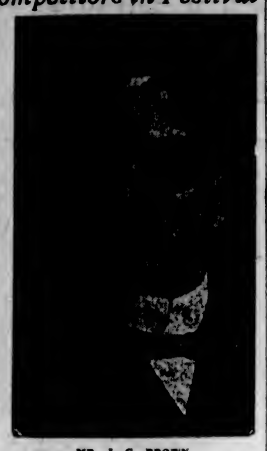

MR. J. G. BROWN
Chairman of Victoria Musical Festival Association.

MISS ROSETTE LEE
Won Class 27, Primary Violin (under twelve).

MR. FRED WRIGHT
Popular member of the Metropolitan United Church, who carried off the third prize in the bass solo competition held in connection with the Victoria Musical Festival. Mr. Wright is prominent in musical circles and has been bass soloist at the Metropolitan Church for several years.

MR. PERCY EDMONDS
Who was successful in winning first prize in the baritone contest held in connection with the Victoria Musical Festival. Mr. Edmonds won the gold medal for the past two years and is well known to Victorians as a singer of high ability. He is a member of the Metropolitan United Church.

## *Regimental Orders*

5th (B.C.) Coast Brigade, C.A.

Orders by Lieut.-Colonel J. C. Harris, V.D., commanding. Headquarters, Victoria, B.C., April 22, 1927.

Parades—The 2nd Anti-aircraft Section will parade for instruction at 8 p.m., on Monday, April 25; the 12th, 55th and 56th Heavy Batteries on Tuesday, April 26, and the 58th Field Battery on Friday, April 29. Dress, drill order.

Strength Increases—The following men have been taken on strength, and posted as under, from the dates set opposite their respective names: 3078, Gnr. McConnell, M., to 56th Heavy Battery, 19-4-27; 7181, Gnr. Champion, M. W., to 58th Field Battery, 14-4-27; 7182, Gnr. Fox, E. F., to 58th Field Battery, 14-4-27; 7183, Gnr. Norrington, H. J., to 58th Field Battery, 14-4-27; 7184, Gnr. Whiting, G. S., to 58th Field Battery, 14-4-27.

Promotion—The commanding officer has been pleased to approve the following promotion, with effect from 19-4-27: 502, Gnr. Watson, J. B., 2nd A.A. Section, to be Lance Bombardier (temporary).

P. T. STERN, Major.
Adjt. 5th (B.C.) Coast Bde., C.A.

1st Battalion (16th C.E.F.) The Canadian Scottish Regiment

Battalion orders, Part 2, by Lieut.-Colonel D. B. Martin, D.S.O., M.C., commanding. Victoria, B.C., April 22, 1927.

Attestations—The undermentioned men, having been duly attested, are taken on the strength of the Battalion and posted to companies from the date stated against their names: No. 646, Pte. C. G. Harris, No. 2, 19-4-27; No. 647, Pte. A. M. Vass, No. 2, 19-4-27; No. 648, Pte. L. Greenwood, No. 4, 21-4-27.

Certificates—The following certificates have been granted from the Royal School of Infantry, Esquimalt, B.C., March 12, 1927: No. 338, C.S.M. W. J. Lisney, No. 1, sergeant, "distinguished." Reg. No. E., 123; No. 273, C.S.M. C. Kinnaird, No. 3, sergeant, Reg. No. E., 130; No. 338, C.Q.M.S. M. C. McPhail, No. 1, sergeant, Reg. No. E., 122; No. 401, Sergt. H. T. Crease, No. 4, sergeant, Reg. No. E., 131. (Authority, D.O. No. 92, D., 14-4-27.)

D. R. SARGENT,
Major and Adjutant.

1st Battalion (16th C.E.F.) The Canadian Scottish Regiment.

No. 1 Coy., 11th Machine Gun Battalion, C.M.G.C.

Notice—Owing to the Home Products Fair being held at the Drill Hall from April 25 to April 30, there will be no parades of the company during the week.

W. A. R. HADLEY,
Captain Commanding No. 1 Coy.

**Only Powerful Medicine Will End RHEUMATISM**

It matters not whether you have had agonizing pains from rheumatism for twenty years, or distressing twitchings for twenty weeks. Rheuma while harmless, is strong enough and mighty and powerful enough to drive the rheumatic poisons from your system and abolish all misery or money back.

Vancouver Drug Co. and all druggists sell Rheuma with guarantee of perfect satisfaction or money refunded. A large bottle is inexpensive, and after you take the small dose as directed twice a day for just a few days you should know that at last you have obtained a remedy that does relieve your suffering and will conquer rheumatism.

For over fifteen years Rheuma has been sold and recommended by the best druggists in America. It has released thousands from agony, pain and despair, and should do the same for you. (Adv.)

## *EPIDEMIC EMBARGO ENDS IN ONTARIO*

WASHINGTON, April 23.—Farmers in a large section of Eastern Ontario will be permitted to resume milk and cream shipments to the United States after Monday. Announcement was made at the Department of Agriculture today that the embargo area, fixed at a 200 miles radius of Montreal, will be cut down to include only that part of Quebec Province which has been under the ban.

The embargo was placed because of an epedemic of typhoid fever in Montreal. The epidemic is under control.

**Burberrys**

Burberry Overcoats are known the world over for their light weight and great warmth. Every stage in the making of a Burberry takes place in England from the first free-swinging design to the last touch of expert tailoring. Burberry smartness is often imitated but has never been equalled. Priced at

**$45 to $95**

**W. & J. Wilson**
CLOTHIERS TO MEN AND BOYS
Established 1862
1217-1221 Government St., Victoria, B. C.

**A Fortune on the Instalment Plan**

By a moderate annual payment you can buy a fortune of 5, 10, 20, 30 thousand dollars. And contrary to what happens on the usual instalment plan—should you die before completing the payments, the entire amount is handed over to your heirs.

For further particulars, write to
H. HIGGINBOTTOM, C.L.U.
Provincial Manager
615 Pender St. W., Vancouver, B. C.

**MONTREAL LIFE Insurance Company**
Incorporated 1908 By Act of Parliament

**Eat Meat for Health**

But be sure you get the best meats obtainable. Ours are the finest to be had, health-giving and strength-building. Low priced, too!

FANCY STEER BEEF
Prime Ribs Beef, lb. ..... 23¢
Prime Ribs Beef, cut short ..... 28¢
Boneless Roasts, lb. ..... 20¢
Cross Ribs Beef, lb. ..... 18¢
Lean Pot Roasts, lb. ..... 15¢

NEW ZEALAND LAMB
Shoulders and Ribs, lb. ..... 22¢
Loins, New Zealand, lb. ..... 30¢
Legs, New Zealand, lb. ..... 34¢

CORN-FED PORK
Leg of Pork, lb. ..... 28¢
Shoulder, middle cuts, lb. ..... 25¢
Shoulder Pork, shank on, lb. ..... 19¢
Side Pork, lb. ..... 25¢

SAUSAGES
New England Pure Pork, lb. ..... 25¢
New England Beef Sausages, 2 lbs. for ..... 25¢

Shoulders of Lamb, per lb. ..... 20¢
Full Loins, per lb. ..... 40¢

Grapefruit, 6 for ..... 25¢
Fresh Rhubarb, lb. ..... 10¢
Fresh Asparagus ..... 19¢
Mild Cured Ham, lb. ..... 35¢
Picnic Hams, lb. ..... 20¢
Salt Pork, lb. ..... 25¢

SPECIAL
Choice Fancy Fowl, lb. ..... 28¢

**NEW ENGLAND MARKET**
Phone 2368 750 Yates Street

# Sheep Ranch

## A Farm Fully Stocked and in Operation

283 ACRES, WITH HALF-MILE SEAFRONT—30 Acres ploughed, 80 acres pasture and 25 acres drained swamp pasture, 150 acres lightly timbered range. Good house of 8 rooms, hot and cold water by gravity. New house of 3 rooms, good barns. Stock consists of about 100 sheep and lambs, Grade Oxfords, 2 good cows and 1 horse. Also 1 boat. Adjoining unlimited safe free range, no cougars or dogs.

**Price, $8,000**

EXCLUSIVE AGENTS

**COLES, HOWELL & CO., LTD.**

SUCCESSORS TO

Real Estate **ARTHUR COLES** Insurance

1205 Broad Street Phone 65 Victoria, B.C.


## RAIL BOARD HEARS COUNSEL FOR C.P.R.

OTTAWA, April 23.—If the present transcontinental rates are increased it would deprive the Eastern Canada producers and the Canadian railways of a large volume of business and traffic which they now enjoy, stated Mr. E. F. Flintoft, K.C., C.P.R. counsel, in continuing his argument in the freight rates investigation before the board of railway commissioners yesterday afternoon.

Mr. Flintoft claimed that the evidence had shown conclusively that the rates to the Pacific Coast are influenced by competitive conditions—water, United States rail and market, and that the same conditions do not apply in respect to shipments to Calgary and Edmonton.

## Barrister Dies

WOODSTOCK, Ont., April 23.—Clifford Kemp, well-known barrister and ex-mayor of Woodstock, was found dead in his home today.

# LOCAL ROTARIANS LEAVE FOR PARLEY

**THIRTY CLUBMEN AND LADIES OFF TO DISTRICT CONFERENCE AT TACOMA**

**A Number of Convention Sessions Will Be Broadcast Over Tacoma Radio Station KMO**

A party of thirty Victoria Rotarians and Rotariennes will leave Victoria on this afternoon's boat for Seattle, en route to Tacoma, Wash., to attend the sessions of the annual Rotary District Conference, which opens there this evening and continues throughout Monday and Tuesday. Mr. James H. Beatty of Victoria, who is the district governor and will preside over the conference, left yesterday for Tacoma.

The local clubmen and their ladies, who leave today, are: Captain and Mrs. T. J. Goodlake, Mr. and Mrs. J. R. Clark, Mr. and Mrs. P. B. Scurrah, Mr. and Mrs. . D. Kissenger, Mr. and Mrs. J. H. Fletcher, Mayor and Mrs. J. C. Pendray, Mr. and Mrs. Edwin Tomlin, Mr. and Mrs. A. H. Alexander, Mr. and Mrs. R. T. Murphy, Mr. and Mrs. Roger Pinnee, Mr. and Mrs. Edmund Woodward, and Messrs. T. P. McConnell, R. R. Webb, George McGregor, P. C. Abell, R. W. Mayhew, Frank Waring, J. P. Land and A. F. Shepherd.

The conference proceedings tonight, tomorrow morning and on Tuesday morning and afternoon will be broadcast over Radio KMO (250 metres), one of the Tacoma radio stations.

Feature addresses of the conference will be given tonight by Chancellor Brannon, head of education in the state of Montana, and later in the parley by three past International Rotary presidents, Donald Adams, Peter Senedecor and Ray Havens, and Hon. Mr. Justice Dennis Murphy of the Supreme Court of British Columbia. His Lordship's discourse will be on the theme "International Goodwill."

## London Critic's View of Chinese Situation

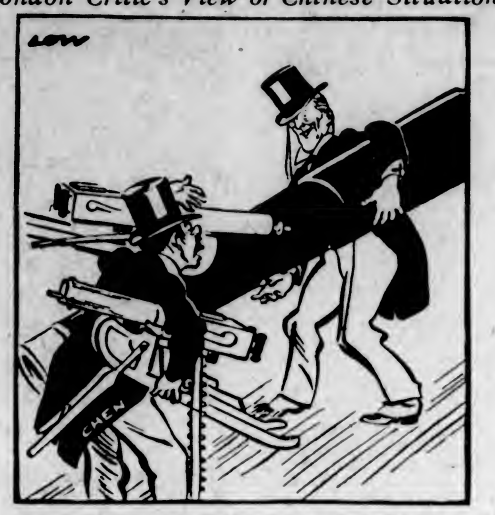


IT'S HARD TO SHAKE HANDS WITH YOUR ARMS FULL
—The Star (London, Eng.)

## WILD HORSE RIDER DIES AFTER KICK

ASHCROFT, April 23.—Kicked in the stomach by a horse, Nels Porter, wild horse rider, famous in this district for twenty years, who had performed at stampedes in Vancouver, Winnipeg and Calgary, is dead at his home on the Bonaparte Indian Reserve near here.

# ASKS CAREFULNESS ON DRIVER'S PART

**Secretary of Automobile Club Would Have Operators Pledge on Children's Behalf**

Beautiful sunshiny days are driving thousands of children into the streets to play because they have no other place for outdoor activities, and this fact places an especial responsibility upon motorists to exercise extra precautions in the interest of safety, says Mr. R. R. Webb, secretary of the Automobile Club of British Columbia (Victoria Branch). The motorist may have the right-of-way in many cases, but only the heartless driver would exercise his rights if he were conscious that such action on his part would endanger the life of a child.

Because children utilize them for playgrounds, narrow streets, particularly in the Spring, call for especially careful driving.

The motorist, legally, may have the right-of-way over the youngster playing in the street, but no one should dispute his rights with a child.

# JUNK FIRM MUST PAY BEER BOTTLE IMPOST

**Court Finds $441 Due for Sales Tax on Sale of Bottles to Breweries in 1923**

VANCOUVER, April 23.—Holding that beer bottles were the property of defendant, John Reed, proprietor of Standard Junk Company, Judge Grant in County Court has awarded plaintiff, His Majesty the King, suing in the right of the Dominion of Canada, $441 for sales tax on the sale of the bottles to breweries during 1923.

The claim was disputed by Mr. Max Grossman, counsel for defendants, on the ground that his clients were not buying and selling the bottles, but were collecting agents for the breweries, which paid them a commission based on the difference between what the Standard Junk Company paid for the bottles and the breweries' price.

Prior to amendment of the Special War Revenue Act in 1922, a similar action had been brought against defendants, who succeeded in having reversed by the Court of Appeal a judgment of Judge Cayley which found them liable for the tax.

Judge Grant stated that he had come to the conclusion that the property in the bottles had passed from the breweries to the purchaser.

The sum awarded includes $409 tax due in respect of sales to Vancouver breweries and $31 in respect of Victoria Phoenix Brewing Company.

# CRITICISM OF WORK FOR BLIND REFUTED

**Vancouver Broom Factory Defended —Statements of Montreal Man Held Misleading**

VANCOUVER, April 23.—"While the building we have for a broom factory for the blind is not ideal, it complies with all the regulations of the Factory Act, and is regularly inspected by the fire wardens," declares Mr. R. R. Burns, president of the Vancouver Branch of the Canadian Institute for the Blind.

Mr. Burns protested a statement by Mr. P. E. Layton, president of the Canadian Federation of the Blind, in a dispatch from Montreal, in which the building was described as a fire trap. Mr. Layton also declared that there were no schools for the blind in the West.

"In addition to compliance with fire regulations we have men specially trained to lead out the blind should a fire occur. I don't see how an outsider can come in and criticize us in the face of these precautions," Mr. Burns declared. "We have an excellent school for the blind in Point Grey. It is conducted by the Provincial Government, and is one of the best of its kind."

Miss Doris Blacburn spent several days in Victoria during the week, visiting relatives.


**PRODUCERS SAND AND GRAVEL CO., LTD.**

SAND AND GRAVEL

Scientifically graded and washed with fresh water. Largest capacity in Canada.

1501 Store Street Phone 356

**WOOD**

Best Fir Millwood

$4.25 per cord load; C.O.D., $4.00

Kindling

$5.00 per cord load; C.O.D., $5.75

LEMON, GONNASON COMPANY, LTD.

Phone 77 2234 Government St.



# Angus Campbell & Co., Ltd.

1008-10 GOVERNMENT STREET

## Charming Afternoon Dresses

### Reasonably Priced

### $17.50 to $39.50

These are the sort of frocks that all true women love to wear occasionally—very, very feminine dresses. They're suitable for current afternoon occasions. Come in and see them.

*Frocks of Georgette Femininely Styled*

A wealth of soft style details such as shirring, loose panels, wide sashes and bows have gone into the fashioning of these Georgette Frocks. They come in a wide range of colors.

*Canton and Flat Crepe Dresses Softly Tailored*

These are the sort of frocks in which one feels infinitely well dressed, no matter where she goes. They are trigly tailored and yet have gracefulness, thanks to tucks and well placed plaits.

*Boyish Suits That the "Quite Young" Lady Wears Best, at $27.50 to $39.00*

Designed expressely for active, charming youth are these Jaunty Tailored Suits. None wear them so well as the lively young persons who go to high school nowadays. Tweed is their fabric and there are many smart mixtures to select from.

## Kayser Novelty Silk Gauntlets

*$1.50 to $2.50 Per Pair*

The new Spring styles fairly dance with charm and distinction. The turn-back and flare cuffs are prettily embroidered and are so delightfully dashing. All the new colors are here, in sizes 6 to 7½.

*To Be Smart One Must Wear Gloves*

## Silk Vests and Bloomers

*For Girls 4 to 14 Years*

Rayon Silk Vests for girls, 4 to 14 years, in pink or white; opera top style. Priced according to size at **90¢, $1.00** and ..... **$1.25**

Rayon Silk Bloomers, in sizes 24 to 32; in pink or white; made with gusset. Priced according to size at, per pair, **$1.25, $1.35** and..... **$1.50**



# 6 GOOD REASONS WHY YOU SHOULD BUY THE ERSKINE SIX CUSTOM FOUR-DOOR SEDAN

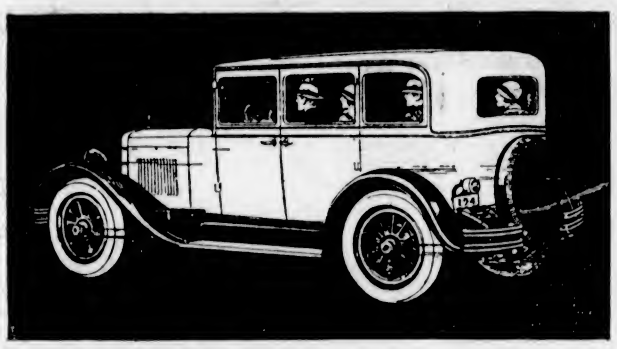

**$1495**

Fully Equipped at Victoria

**1** All steel body, custom design, with deep drawn steel stampings forming beautiful curved lines at the back, and curved side members carried over the top, constituting the finest possible body construction. Body trimming of Bedford cord and broadcloth. Novel instrument board in duotone colors, with cigarette and glove boxes built in, gasoline gauge and customary instruments. Fine hardware and interior decoration. Entire body much superior to any in its price class ever offered in Canada. Comparisons are urgently invited and will prove convincing.

**2** Chassis of modern simplified design. Material and workmanship of Studebaker quality throughout, comparable to the finest obtainable. Self-energizing four-wheel brakes, nickel plated bumpers front and rear, motometer, beautiful crown fenders, and numerous other quality features never before furnished in a car in the price class of the Erskine Six.

**3** Beauty and smartness characterize the car. The body, fenders and general outlines were designed by R. H. Dietrich, one of the foremost custom body designers of the country. The car has irresistible style appeal. It created a sensation at all of the European automobile shows and the shows in this country, where it was viewed by over two million people.

**4** The performance of the car is remarkably efficient and much superior to most, if not all, cars in the same price field. It will accelerate from 5 to 25 miles in 8½ seconds; climb an 11% grade in high gear and develop 60 miles per hour. It is free from mechanical defects and will stay out of the repair shop.

**5** The car is well balanced, with scientific spring suspension and seat cushioning. The result is the superior riding qualities of the big, high priced cars. In riding comfort, the car is equaled by few, if any, small cars on the market.

**6** The price is low compared with half a dozen other Sixes selling for more money. Actual comparisons with such cars, ranged alongside an Erskine, will demonstrate the truth of this assertion.

***If you appreciate quality and value, examine and drive an* ERSKINE SIX *before you buy any car this Spring***

Other models are the Tourer, seating five, $1,445; the Custom Coupe with dicky seat, seating four, $1,495; and the Business Coupe, seating two, $1,445; delivered fully equipped, tax paid, in Victoria.
Including Bumpers Front and Rear, Spare Tire, Tube and Tire Cover.

# Jameson Motors, Ltd.

Vancouver Island Distributors for Studebaker Motor Cars

Phone 2246 OPEN EVENINGS 740 Broughton Street



**Victoria Baggage Company**

H.M. Mail Contractors

**Our Specialty**

Furniture Moved, Crated and Shipped

Pool Cars for Prairies and All Points East

We Can Save You Time and Money. Largest Vans in the City.

Phones 2505 and 2506

510 Fort Street



Phone Number 59 *Over 68 Years of Public Service* Phone Number 59

The "Perfection" Timken Roller-Bearing Mower

## Now Is the Time to Purchase That Lawn Mower

When buying a lawn mower buy one that will last for years and one that the wife and daughter can use without undue exertion. The "PERFECTION" Timken Roller-Bearing Mower is smooth and SILENT running. Bearings are ENCLOSED to prevent dust accumulation and cups are filled with a light grease (enough lubrication for practically the entire season).

Further particulars and illustrated catalogue of this and other models sent on request.

Phone 59 *Alcock, Downing & Wright, Ltd.* 546 Yates Street

SUCCESSORS TO HICKMAN TYE HARDWARE CO. LTD

# The Daily Colonist

Established 1858

The Colonist Printing and Publishing Company, Limited Liability

J. L. Tait, Business Manager

Subscription Rates by Carrier and by Mail in Districts Contiguous to Victoria, Served by Colonist City Carriers:

Yearly ..... $12.00
Monthly ..... 1.00

Subscribers in ordering change of address should be particular to give both old and new address.

Subscription Rates by Mail:

To Canada, Great Britain, the United States and Mexico, except districts as above:

Yearly ..... $6.00
Half-Yearly ..... 3.00
Quarterly ..... 1.50

All subscription rates payable in advance. Mail subscribers are requested to make all remittances direct to The Daily Colonist.

Sunday, April 24, 1927


## £100,000 AVAILABLE

As a result of the new British film legislation steps are being taken to organize a great moving picture enterprise which will be Empire-wide in its ramifications. The promoters have secured options for five years on the film rights of fourteen prominent British authors, including John Galsworthy, Arnold Bennett, Eden Philpotts, Rafael Sabatini, Sir Hall Caine and Sir A. Conan Doyle. They have gone so far already as to form a production advisory committee which includes film and theatrical producers, and several leading actors and actresses. There are to be affiliated companies in different parts of the Empire, including Canada, Australia, South Africa and India, and there will be a capital of £100,000 available for film production in this Dominion.

No doubt now that the plans for this organization are so far known there will be efforts made by different parts of the Dominion to secure the establishment in their midst of the Canadian unit of the British organization. It will probably locate wherever the greatest concessions or inducements are offered, subject always to the climatic conditions. In what is proposed there would seem to be a most favorable opportunity for Victoria to prefer its claims. This city offers a location where all the year round production would be possible. The visibility for a moving picture industry can hardly be improved upon anywhere else in the Dominion, and that is to say the visibility over a greater number of days in the year. This locality was chosen as the site for the great Dominion astro-physical observatory because of the visibility of its atmosphere, and, no doubt, the same reason would be a special inducement to attract a moving picture industry.

Under the British legislation the scenario must be written by a British subject. Not less than 75 per cent of the salaries paid for services in the making of the film must be paid to British subjects or to persons domiciled in British territory. The measure provides, as we have pointed out already, that a quota of British films must be included among the pictures acquired by renters and this becomes applicable to renters in 1928 and to exhibitors in 1929. The quota of British films at the outset is 7½ per cent of the total of all registered films acquired by renters and shown by moving picture theatres in Britain. This quota is increased to 25 per cent by 1935. This means that any films made in any part of the Empire under the new arrangements are insured of being shown in Britain, and thus at once they command a very extensive market.

Victoria should set about the task of preferring her claims for the investment of the unit of £100,000 of the new capital in a moving picture industry here. It would be well worth while to send a competent representative of the city to Britain to take the matter up with the promoters. In the meantime the City Council could arrive at some conclusions as to what concessions it might be prepared to offer in the event of the capital being invested here.

## CHANGING WOMANHOOD

"Upsilon" writing in The London Times comes to the defence of the ladies of the Victorian era as compared with those of today and refutes the allegation, so widely made, that they were "staid and prim." In fact he says that in many respects, apart from outward appearance due to fashion, the Victorian girls and women were very like their Georgian successors. Wherein, however, the Victorian gentlewomen differed from the women of today lay in the fact that they did not swear (at all events before men), "nor use that proletarian adjective which means so little and implies so much." They did not bore people with talk of psychology and its variants. They smoked not, says this writer, neither did they drink cocktails, "or clothe themselves in such guise as to leave a minimum to the imagination, nor did they require to be taken to dance clubs three or four times a week." In spite of all that they missed, "fast" girls appear to have been frequent enough and there were also "frisky" matrons.

"Upsilon" says that the nature of women has not altered greatly but that their education and environment have. He affords the illustration by saying that the girls of the seventies were accomplished but not learned, and now he thinks that they are more learned than accomplished. Vanity was as rife in the seventies as it is now, but latterly, he opines, that there has been added to it a little conceit accompanied by some loss of graciousness. Manners, he says, have changed among the men as among the women. In the sixties and seventies no gentleman would have smoked in the presence of a lady. He would never have remained seated in a train if a lady were standing. He treated woman with deference, restraint and respect, treatment which has now largely gone, because women, claiming absolute equality with men in all things, "seem rather to resent courtesy." "Upsilon" blames Thackery and Dickens for the modern conception of the ladies of the Victorian era and says that neither of these authors could portray the gentlewoman of the time. His recollections are that they were "just as attractive and just as sweet and interesting as the girls of today," whom he finds quite charming. They merely differed from them in having less freedom and less intimate association with men which has been made possible by education and environment.

## RHEUMATISM

The International Society of Medical Hydrology has appointed a British Committee on Rheumatism, including such well-known names as Lord Dawson of Penn and Sir Thomas Horder. The first action of the committee is to prepare for the establishment of a demonstration clinic for physical treatment of the disease in London and this will treat from 200 to 400 cases a day, cases drawn from the industrial population which in London reaches a total of 2,400,000 insured persons. The committee points out that in the matter of rheumatism there are two separate and distinct problems before the public. The one is the insidious rheumatic heart disease in which the joints and muscles are but little affected. The other is the rheumatism among industrial workers in which the heart is hardly ever affected. The first is described as a malady of childhood and the second as a malady of maturity. It is admitted that both may be due to the same factors of causation, such as climate and soil, improper housing and diet and infective influences. The new clinic is to deal only with the rheumatic infections of adults.

The committee points out that the large majority of affected persons are in the early and tractable state of the malady, but that now they are left without treatment, so that many cases become hopeless. What the clinic proposes to do is to give physical treatment, with other proper methods of alleviation, to both incipient and chronic cases, and it is hoped that eventually, as well as in London, there will be clinics for investigation, diagnosis and treatment in the other large towns of Britain. There are now Committees on Rheumatism set up by the International Society of Medical Hydrology in England, Germany, Sweden and Holland, which is an earnest of the attention devoted to a disease which has never been handled in any systematic manner up to comparatively recent years.

---

Paris Liberte is a newspaper which believes in the influence for peace which Britain wields throughout the world. It alludes to the definite and persevering policy which the Soviets have been pursuing in Asia and through which the British Empire is directly menaced. There is in this menace, it says, also a menace for France, for if Britain were to lose India the question is as to how long would France retain Indo-China. In concluding a commentary on the situation Liberte says: "The day when the British Empire is doomed to disappear we shall see how many other things are doomed to perish within it, including that great benefit of which we are scarcely conscious, so much does it now appear to be in the nature of things—the security of navigation on all the waters of the earth."

---

In New Brunswick the Government and the Legislature are accepting the responsibilities of elective representatives and have passed a liquor control bill without reference to the people. In all other provinces of the Dominion liquor control has become one for plebiscites and is subject to the vacillating views of public opinion. New Brunswick better typifies the democratic conception of responsible government.

---

Seven or eight years ago, when in opposition, Mr. Mackenzie King urged upon the Government at Ottawa the duty of transferring the natural resources of Manitoba to that province. Now, at this belated day, when in power his government, is about to take up a proposal for the reference of the question to arbitration. Mr. King is notoriously slow to implement policies in which he believed when in opposition.

## *The Weather*

Meteorological Office, Victoria, B.C., at 8 p.m., April 23, 1927.

TEMPERATURES

| | Min. | Max. |
|---|---|---|
| Victoria | 47 | 61 |
| Vancouver | 48 | 60 |
| Kamloops | 42 | 52 |
| Barkerville | 22 | |
| Prince Rupert | 42 | 48 |
| Estevan | 48 | 50 |
| Atlin | 32 | 44 |
| Dawson, Y.T. | 12 | 46 |
| Portland, Ore. | 54 | 78 |
| San Francisco, Cal. | 54 | 82 |
| Seattle | 50 | 70 |
| Spokane | 46 | 70 |
| Penticton | 44 | 67 |
| Vernon | 39 | 66 |
| Grand Forks | 38 | 68 |
| Nelson | 34 | 59 |
| Cranbrook | 31 | 63 |
| Calgary | 30 | 68 |
| Edmonton | 30 | 60 |
| Swift Current | 36 | 62 |
| Prince Albert | 34 | 54 |
| Qu'Appelle | 28 | 54 |
| Winnipeg | 36 | 48 |

FORECASTS

Victoria and Vicinity—Moderate to fresh south winds; mild, followed by showers.

Vancouver and Vicinity—Mostly cloudy, and mild with showers.

SATURDAY

| | |
|---|---|
| Maximum | 61 |
| Minimum | 47 |
| Average | 54 |
| Minimum on the grass | 46 |

Bright sunshine, 1 hour, 36 minutes.

General state of the weather, cloudy.

5 P.M. Weather Reports

Victoria—Barometer, 30.15; wind, S., 4 miles; cloudy.

Vancouver—Barometer, 30.16; wind, E., 4 miles; cloudy.

Kamloops—Barometer, 30.09; wind, S., 8 miles; cloudy.

Prince Rupert—Barometer, 29.75; wind, S.E., 18 miles; cloudy.

Estevan—Barometer, 30.14; wind, S.E., 12 miles; raining.

Tatoosh—Barometer, 30.15; wind, S., 32 miles; raining.

Portland, Ore.—Barometer, 30.12; wind, N.W., 4 miles; clear.

Seattle—Barometer, 30.14; wind, S., 10 miles; clear.

San Francisco—Barometer, 29.96; wind, W., 20 miles; clear.

## *Note and Comment*

By R. B. D.

It is not a thing of beauty, its proportions are not elegant, but it is marvellously industrious. If you are in the habit of crossing the Johnson Street Bridge (which is not constructed upon particularly graceful lines either), and taking an occasional stroll through the old Reserve and the E. & N. Railway yards, you must have noticed it. You could not help noticing it, because it will thrust itself upon your notice, for it is always running to and fro, fussing and puffing and tugging and straining at weights and loads that seem to be far beyond its capacity. Every time we see it we are reminded of Panks with The Patriarch in tow, funing and snorting and looking for a berth in which to moor his outwardly imposing but inwardly contemptible consort.

* * *

It of course is the E. & N. yard engine, which we suspect must be twins, because no single mechanical contrivance can be capable of going on forever like The Brook. If it is twins, it is the only twins we know of or ever have heard of whose parents have no special reasons for being proud of it. If it had been born of flesh and blood, all concerned in bringing it into the world would have been amply justified in strangling it at the throttle and burying it forever out of the sight of men. Because there is neither mechanical form nor comeliness in its misshapen body. We think the fellow who designed it must have had an image of Quilp in his mind when he was working on the drawings of it.

* * *

We have seen a considerable number of locomotive engines during the course of our wanderings to and fro upon the face of the earth, making mental notes all the time of the striking things we saw. Some of the engines were as attractive in their proportions and as artistic in their mechanical lines as one or two of the coasting steamers of the Canadian Pacific Railway Company; and some of them monstrously ugly, especially those equipped with grotesquely swollen "smokestacks" for the purpose of arresting sparks and cinders during the old wood-burning days; but never did we see a locomotive, except the yard engine of the E. & N. Railway, that had not some attractive features about it. The great engines that drag our American transcontinental trains across this wide continent, if not artistically designed and decorated, are at least grand in their proportions and majestic in their power. The puffing, snorting and assertive little E. & N. yard engine does not possess one attractive feature. It looks like a swollen, puffed-up, diseased and dissolute mechanical bullfrog.

* * *

And yet all who are associated in a business way with the misshapen little monster seem to be inordinately and incomprehensively proud of it. We have seen its engineer fondly looking it over with the light of love beaming from his eyes and illuminating his countenance. We have seen its fireman tenderly caressing it with a handful of cotton waste. And it must be an efficient little thing too, for we have seen the high officials of the company gazing at it with obvious manifestations of approval as it proceeded noisily and fussily about its business of pulling and butting trains and cars into the places officially appointed for them. We even have seen little children perched upon the seats of the engineer and the fireman and fearlessly fondling the mysterious levers which control its wonderful vital forces.

* * *

Therefore the little E. & N. yard engine must be accepted as a special E. & N. institution, although we believe there is none of its kind now to be seen anywhere else in the world. Possibly it is especially adapted to the shunting conditions in Victoria, and for that reason should not be considered a mechanical reflection upon the comparatively insignificant amount of transportation business that is done here compared with other places.

* * *

We suppose when the E. & N. and the C.N.R. become "interlocking" systems and are united for "switching" purposes the busy little engine will be busier than ever and more manifest than ever upon every part of the old Reserve. Then when we take our regular walks across the bridge to note the industrial progress taking place on the place where the Indians, probably for many centuries, held their pow-wows and revels, we shall not be able to avoid the attentions of the ugly mechanical duckling, for it will be more active than ever and striving harder than ever to prove that it is not so obsolete as it looks and that the time has not yet come for it to retire and give place to a more imposing and more capable successor.

* * *

To be quite frank and candid, we should regret to see the little thing cast upon the scrap heap, because for many years it has been an object of wonder as well as of interest to us. We have always been amazed to think that all the steam required to make so much fuss could be generated in such a very small boiler.

* * *

Some day when the little engine is puffing and snorting over its tracks its eyes will be opened and it will see the E. & N. Railway Station. Then its wrath will be kindled and it will burst its little boiler and blow that elegant structure into the place where it should have been blown in long ago.

## ST. GEORGE SOCIETY BANQUET WEDNESDAY

Premier John Oliver and Mr. W. J. Bowser, K.C., Will Attend as Honored Guests

"On Wednesday next in the Chamber of Commerce Auditorium, under the auspices of the Royal Society of St. George, the annual banquet in commemoration of England's Patron Saint, St. George, and anniversary of the birth of Shakespeare will be held. It will commence at 6:45 o'clock.

The president of the local society, Rev. R. W. Lee, will preside at the banquet, and the Premier, the Hon. John Oliver, and Mr. W. J. Bowser, K.C., will attend as honored guests of the society.

The artists who will contribute to the programme are Mrs. Arthur Dowell, gold medalist at the British Columbia Musical Festival; Mrs. Georgina Watt; Miss Ruth Hayman; Captain Wilfrid Ord; Mr. Bob Frith; Mr. W. H. Jaques; Mr. Frank H. Tupman; Master William Brankston, and students of St. George's-on-the-Hill School, Nanaimo, in charge of the headmaster, Rev. P. Chapman.

Among those named as speakers on the toast list are Hon. John Oliver, Col. C. W. Peck, Rev. Clem Davies, Mr. K. C. Symons, Mrs. L. M. Lovatt and Mr. Ira Dilworth.

Tickets for the banquet may be secured at Fletcher Brothers' Music Store, Litchfield's Book Store, Willis' Piano Store, Chapman's Photo Studio, Spencer's Drug Department, Cornwell's Bakery and the offices of the Griffith Company, Arcade Building.

It is also announced that Divine Service will be held at the Fairfield United Church, when members of the Royal Society of St. George will attend to hear a special sermon to be delivered by the president of the society, Rev. R. W. Lee.

## CHAMBER WILL BE REPRESENTED ON BOARD FOR RETURNED MEN

At the meeting of the representatives of the public bodies to deal with the problem of destitute returned men, which will be held in the Chamber of Commerce on April 28, Mr. H. Crisford will represent the Junior Chamber and also the senior branch of that body.

At the meeting of the directors of the Chamber yesterday Mr. Crisford went into the subject at some length. He said that there was no doubt that many men had been attracted to the Pacific Coast who did not properly belong here and that this had made it difficult in dealing with the returned situation.

The question of dealing with the unfit was a serious one and any solution that could be found would be welcome indeed.

Major A. Lyons, M.P.P., said that while it was true that a large number of men had come here from the Prairies, it was nevertheless a fact that they were here, and some way of taking care of these unfit men should be found. He said that in his experience in the matter it was found that Victoria had dealt better than many places with those in need of help.

Major Lyons said that in many instances the amputation cases were recommended to come to the coast because it was found difficult and dangerous for them to try to get about in the colder climate of the Prairies and in the snow.

Victoria had reason to be proud, he said, of the way in which it had taken care of the returned men. At the same time it would, perhaps, not be out of place to keep in the minds of the employers of labor the desirability of having in mind the providing of any employment that could be found for those who were in need. They could depend upon Mr. Thorpe sending only suitable men if he were applied to.

## *Excursion Feature of Celebration Saturday*

Following are the details of the celebration on Saturday commemorating the entrance into these waters of Captain Vancouver 135 years ago. In addition to the international bonfires, the excursion on the Princess Royal will leave the C.P.R. dock at 12:30 for Roche Harbor, San Juan Island. On arrival there the barges will leave at once for "English Camp." An address will be given by a member of the Historical Society, either on the boat going over or, if the day be warm and dry, on the parade ground. After inspecting the bastion, old buildings, roads and fortifications, the party will return to Roche Harbor, where a dinner will be served to those requiring it, by the Hotel de Haro. The boat will leave for Victoria about 8:30, the departure being so timed that it will pass between the bonfires at their best: the one at Dungeness Head, on the American side, and the other at Beacon Hill, on the Canadian side. There also will be a band concert at Beacon Hill Park.


To Duncan Daily

**Malahat Freight Service**

Special Rates on Campers' Goods to Shawnigan Lake

566 Yates St. Phones 509-7587R3

THE GRAY LINE

**Victoria-Nanaimo Stage**

Operated by Empress Taxi & Sightseeing Co., Ltd.

Latest and Most Up-to-Date Parlor Coaches

Lv. Dominion Hotel 8:30 a.m., 3:30 p.m. Arrives Nanaimo 12:30 p.m. and 7:30 p.m.

Via West Saanich Road and Mill Bay Ferry on Northbound Trips

**Business and Investment Opportunity**

Pilchard plants on West Coast earned 22% on invested capital last year. Local company owning magnificent property, located near best fishing waters, and fully equipped with wharves and buildings, and with abundance of water for power and cold storage, offers investors unique opportunity for safe and remunerative investment. Company is installing the very latest improved fish reduction machinery known. Two-thirds of required capital already subscribed and fully paid. Applications dealt with in order received. Apply Box 6197, Colonist.


## *Do You Remember?*

Conducted by Herbert Kent

Perhaps here it had better be asked, how many remember the arrival of the Hudson's Bay steamship Labouchere about January, 1859, the first officer being Henry Wootton? This gentleman was the father of the late S. Y. Wootton, for many years registrar-general, and Edward Wootton, lawyer of this city, and occupied the position of postmaster in the Crown Colony days and when British Columbia and Vancouver Island stamps, now so eagerly sought by philatelists, were in common use.

---

When the Angela College was erected and started as a boarding and day school in the sixties by a Miss Pemberton? This was a well-known school for years, and the original part of the building is now part of the Angela on Burdette Avenue.

---

When the Roman Catholic Church originally stood near the corner of Rupert and Humboldt Streets and to the east of St. Joseph's Hospital.

---

When to get from the level of Humboldt Street, where the Belmont Block now stands, to the level of Government Street, east side, necessitated climbing about fifteen steps?

---

When the main corners of our city streets were dimly lighted with gas lamps and an employee of the Victoria Gas Co. made the rounds every night with a ladder which was used for climbing up in order to light and turn them off?

---

When residents living outside of these dimly lighted sections used to carry lanterns at night to light them on their way? Can the present generation, enjoying as they do all the advantages and improvements of our city, with its brilliant and well-lighted thoroughfares, fully realize that the pioneers had to provide their own methods of street lighting by carrying lanterns?

## *To Advance Effort For Celebration On Dominion Day*

A general meeting of the citizens of Victoria is called for Tuesday evening in connection with the Diamond Jubilee Celebration at 8 o'clock, in the Sons of Canada Hall, corner of View and Blanshard Streets. Mr. R. Hayward, M.P.P., provisional chairman, presiding.

The report of the committee appointed to nominate a general committee will be presented. The provisional officers will retire, and permanent officers will be appointed. A small managing or executive committee will probably be selected.

Suggestions for the features of a celebration programme will be invited.

---

He was of the tall, lean, stern and silent kind, but, having reached the years of discretion and acquired a substantial bank balance, he decided to fall in love.

This was far easier than at first he imagined. The girl was fair and shingled, but a poor scholar.

Eagerly he waited for her first love letter, and when finally the postman arrived he was almost beyond himself with anxiety.

Frenziedly he tore open the note. "My darling angle face," he read, but that was enough. His romance was ended.

**Bed, Spring and Mattress**

**Special, $22.50**

An offering of extraordinary value. The bed is all-steel, in 2-inch continuous post design. Choice of walnut or ivory. Strong reinforced spring and all-white felt mattress with fine quality ticking.

**WEILER'S**

Complete House Furnishers

Government Street Established 1862

**Poultrymen!**

*Just Arrived*

**Shipment of**

**Welsh Anthracite**

**Victoria Wood and Coal Co., Ltd.**

1104 Broad Street Phone 2274


## The Rhyming Optimist

By Aline Michaelis

I have hungered sometimes for a murmur of song that would answer the song in my heart; I have thirsted for lyrics just drifting along, like the wind through the pines, beyond art. Though the time may be laden with labor and play till the hours go on wings swift and strong, still I sense some vague lack at the close of the day if its flight has been barren of song. Ah, some music should move with the passage of time, be it only the song of a bird, the peal of a bell in a rhythmical chime, or the voices of willows, wind-stirred! I have shungered sometimes for a music I love, the song of the sea, vast and wild, the sweet plaintive coo of a mating-time dove, or the crystal clear laugh of a child!


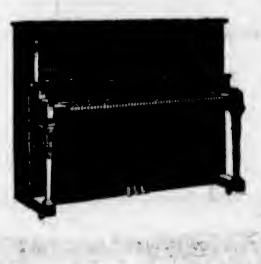

We take pleasure in announcing to Victoria music lovers our appointment as exclusive agents for

*The* **GERHARD HEINTZMAN**

*Canada's Greatest Piano*

We cordially invite you to visit our new piano showroom, where a full range of Gerhard Heintzman models are on display.

**KENT'S**

The Kent Piano Company, Limited

641 Yates Street Phone, 3449

PIANOS PHONOGRAPHS RADIOS

ESTABLISHED 1885

**We Sell Foot Insurance**

**In Natural Tread and Arch Preserver Shoes**

AAAA TO EEEEE

**Maynard's Shoe Store**

649 Yates Street Phone 1232

WHERE MOST PEOPLE TRADE

**Flat Foot, Weakened Arches**

We build arch supports to fit your foot and correct your trouble. "Our Way Is the Safe Way." Call and consult us.

Phone 867 Free Examination **B. C. Foot Hospital** Lady Attendant Hours 9 to 5

Stobart Bldg., 743 Yates Street

**Yes! We Repair Garbage Cans**

Give us a ring and we will come and give you a price on repairing yours.

**The Red Cross Workshop**

584-6 Johnson Street (Just Below Government) Phone 2169

B.C. FUNERAL COMPANY (HAYWARD'S) LIMITED 734 BROUGHTON ST TELEPHONE 2235 ESTD. 1867

**Safeguard Yourself**

Against the vagaries of April weather, by keeping your house warm. TRY

**Nanaimo-Wellington**

Single Screened Nut Coal at $9.75 for the Furnace.

**Victoria Fuel Co., Ltd.**

1203 Broad St. Phone 1377

Victoria's only exclusive piano house. Knabe—Willis—Chickering—Ampico

**Willis Piano Owner Wins Contest**

We take pleasure in announcing that **Miss Dorothy Morton**, who owns a Willis Piano, won the Challenge Cup given by us for the highest marks in all piano classes at the Musical Festival.

To all Competitors, for the balance of this month we will give a special discount of $50.00 off the purchase price of any Knabe, Chickering or Willis Piano. We will take your old piano in part payment and allow liberal terms on the balance if desired.

**Willis Pianos** LIMITED

1003 Govt. Street Phone No. 514

## FIFTY YEARS AGO TODAY

(From The Daily British Colonist of April 24, 1877)

Robbery of the Proprietor of The London Times—A letter from Rome says: Mr Walter, proprietor of The London Times, while passing through the Porta del Popolo, on the fourth inst., was attacked by three men and robbed, but not hurt. The outrage created quite a sensation and 100 persons have been arrested on suspicion.

Columbians Returned—By the mail steamer a number of old residents, who had spent some time in distant lands, are welcomed back. Among them are Mr. A. S. Bates, Mr. C. T. Millard, Mr. John McLellan and Mr. John Lovett.

Dockyard Repairs—The contract for the repairs required at H.M. Navy Yard at Esquimalt was yesterday awarded to Messrs. Smith & Company.

2 ? ?

Wilshire's I-ON-A-CO

**Testimonials Such as This Tell the Story of**

**I-ON-A-CO**

GAYLORD WILSHIRE
*Inventor of I-ON-A-CO*

Wilshire's I-ON-A-CO.,
1113 Government Street,
Victoria, B.C.
Dear Sir,

I think I was about the first one to get the I-ON-A-CO Belt in Victoria. I was brought here from the East to see if the climate would save my life, but for two years I felt no better. I first heard about I-ON-A-CO over the radio and, to make a long story short, I sent for one—and it was a lucky day for me.

I feel sure that I can undoubtedly prove that I was the sickest woman who ever entered Victoria, and had been that way for fourteen years. I was not expected to live until Spring, when the belt arrived. Today I consider myself perfectly normal. I have not had an ache or a pain since I took the first treatment. Anyone who has any doubts about I-ON-A-CO, refer them to me.

Yours very truly,
MARY J. HULL,
1710 Richmond Avenue, Victoria, B.C.

Miss Jessie Mackenzie and Miss Nellie Jones, both long experienced in matters pertaining to the physical welfare of humanity, are in attendance in our Government Street offices, and have charge of the demonstrating department, where you may rest assured of the most skilful and careful attention.

**I-ON-A-CO Offices, 1113 Government St.**

Office Hours: 9 A.M. to 6 P.M., Weekdays Only

Telephone 2362 H. A. GOWARD, Sales Manager

# CLUBLAND WILL HAVE BIG WEEK

MR. A. O. WHEELER SPEAKS TO KUMTUKS ON CANADA'S MOUNTAIN HERITAGE

Kinsmen and Ladies Will Dine at Empress Thursday — Kiwanians Observe Special Event Tuesday

CLUB CALENDAR

MONDAY—Gyro Club, Chamber of Commerce Cafe, luncheon, 12:10 p.m.

MONDAY—Ye Loyal Knights of Ye Round Table, Empress Hotel private dining-room, supper, 6 p.m.

MONDAY — Kumtuks Club, Y.W.C.A., supper, 6 p.m.

TUESDAY—Kiwanis Club, Chamber of Commerce auditorium, luncheon, 12:10 p.m.

WEDNESDAY — Y's Men's Club, Y.M.C.A., luncheon, 1 p.m.

THURSDAY — Rotary Club, Empress Hotel Ballroom, luncheon, 12:10 p.m.

THURSDAY—Kinsmen Club, Empress Hotel private dining-room, dinner, 7:15 p.m.

FRIDAY—One Hundred Per Cent Club, Dominion Hotel, luncheon, 12:45 p.m.

Mr. Arthur O. Wheeler, chairman of the Vancouver Island section of the Alpine Club of Canada, will discuss "Canada's Mountain Heritage," at the supper meeting of the Kumtuks Club tomorrow night at 6 o'clock in the Y.W.C.A., Yates Street. Mr. Ernest Butterworth will be the soloist. The Canadian History Group of the club will meet on Tuesday evening, at 8 o'clock, at the residence of Miss Lacey, 1245 Chapman Street.

The Victoria Kinsmen Club will hold a mixed gathering next Thursday night when the clubmen will have their ladies as their guests at dinner, which will take place in the Empress Hotel private dining-room, commencing at 7:15 o'clock. The committee arranging for the function includes Kinsmen Stanley Miles, Duncan Fraser, Ronald Whittington and Arthur Poyntz.

**International Relations**

Kiwanians in Canada and the United States are this week celebrating "United States-Canada Week," and in observance of this event, the Victoria Kiwanis Club will have as its speaker on Tuesday at noon in the Chamber of Commerce auditorium, Rev. Dr. W. J. Sipprell, pastor of the Metropolitan United Church, who will discourse on "International Relations." Miss Merle North will be the soloist. The programme is in the hands of the house and reception committee, of which Kinsman Norman Fynn is the chairman.

Mr. R. V. Stewart, secretary of the British Columbia Loggers' Association, will speak on "Save the Forest," at tomorrow's luncheon of the Gyro Club in the Chamber of Commerce Cafe. The Gyros are bringing Captain Roald Amundsen, famous Norwegian explorer, to the city this week, and he will lecture twice under the club's auspices, on Friday at the Royal Theatre.

**Meteorology in Canada**

"Meteorology in Canada" will be the topic that Mr. F. Napier Denison, director of the Meteorological Station on Gonzales Heights, will discuss tomorrow night at the supper session of the Victoria Table of Ye Loyal Knights of Ye Round Table, which will be held at 6 o'clock, in the private dining-room of the Empress Hotel.

At the Rotary Club luncheon in the Empress Hotel ballroom on Thursday next, Mr. William McNeill, managing-director of the Timber Industries Council, will give an address on "Forestry Matters." A report on the District Rotary Conference at Tacoma will be presented by the delegates, and Rotarian Wallace Terry will tell of his recent trip in the East. The Rotary Orchestra will contribute to the programme.

**Church Soloist**

Mrs. Bowden will be the soloist at the service of the New Thought Temple to be held tonight.

## *Ruth Hits His Second Home Run of Season*

PHILADELPHIA, April 23.—Babe Ruth turned out his second home-run of the season today off Pitcher Walberg in the first inning of the Yankee game with the Athletics. None was on base. Gehrig, following the Babe at bat, also hit for the circuit.

**Dow Jones' Averages**

Forty bonds, 97.34; up .02.
Twenty industrials, 167.36; up .70.
Twenty rails, 133.72; up .92.

Two small girls were out with their nurse in the local park, when the family doctor happened to pass by.

He stopped and, patting the little children affectionately, inquired how they were.

"I don't think we'd better tell you," said one of them at length.

"Why not?" inquired the doctor.

For a moment or two the child weighed her answer thoughtfully, then she replied:

"Well, daddy said that the last time you asked how we were it cost him seven-and-sixpence!"

## *Sedogs Find Land Legs on Golf Course*

If another Spanish armada were to sail up the English Channel, the invaders would find that Drake's successors had abandoned the game of bowls in favor of golf. But that England's seadogs are as ready as ever to tackle opponents out of their weight class is proved by this illustration in which Lord Jellicoe, commander of the Grand Fleet during the crucial war years of 1914 to 1916, is seen with his hefty opponent, Commander Ralph Wilkinson, on the links of Sunningdale during the recent annual golf tournament between the Royal Navy and Marines.

## *Obituary*

PAUL—The funeral of Miss Barbara Paul, who died in this city on Thursday, took place yesterday afternoon from McCall Bros.' Funeral Home. Rev. Daniel Walker conducted the service. Interment was at Ross Bay Cemetery, with the following as pallbearers: Messrs. J. F. McMillan, A. G. Moir, I. Waxstock, W. Menelaws, G. Menelaws and Vergne Le Huquet.

PRATT—The funeral of Charles Pratt, who died in this city on Thursday, took place yesterday afternoon from the family residence, 1204 Summit Avenue. The service was conducted by Rev. W. L. Clay, D.D. The casket was draped with the Union Jack, Mr. Pratt having been a naval veteran. The Naval Veterans' Branch of the B.E.S.L. was represented by Ernest Michell and Harry King. Interment was in Royal Oak Burial Park, with the following as pallbearers: Messrs. D. P. W. Maunsell, T. W. Mutch, J. Keiser, J. McColl, J. C. Hanna and J. Dickson.

MacKINNON — Funeral services for Florence Jean MacKinnon, infant daughter of Mr. and Mrs. D. MacKinnon, who died April 21, were held yesterday afternoon at 2 o'clock at the S. J. Curry & Son Funeral Home. Rev. Dr. W. G. Wilson officiated and interment was in the Royal Oak Burial Park.

HAWTHORN—The remains of Mrs. Sarah Hawthorn is at Hayward's B.C. Funeral Chapel from where the funeral will take place on Monday afternoon at 2 o'clock, Rev. F. H. Fatt will conduct the service. Interment will be in Royal Oak Burial Park.

VAIO—Funeral service was held at the Thomson Funeral Home, 1625 Quadra Street, Saturday afternoon, at 2:30 o'clock, for Mrs. Mary Valo, who died at the family residence, 623 Bay Street, Thursday morning. Lieut.-Col. H. J. N. de Salis conducted the service. The following acted as pallbearers: Major S. Stericker, Messrs. S. M. Lamb, C. Moore, L. C. Kennedy, A. W. Pitkethley and Robert Wilson. Interment was in the Royal Oak Burial Park.

MUIR — The funeral of John Stephen Muir, who died at St. Joseph's Hospital on Thursday last, took place yesterday afternoon from the Sands Funeral Chapel, being held at the Knox Church, Sooke, Rev. S. Lundie officiating. The pallbearers were Messrs. Curtis Muir, Wm. Muir, F. J. Peatt, J. Mesher, W. Welsh and Mr. Fox. Interment was in the Muir family cemetery at Sooke.

SCHMELZ — Mrs. Christina Schmelz, of 2024 Chambers Street, formerly of Philadelphia, died Saturday at the Royal Jubilee Hospital. In her seventy-fifth year. She is survived by two sons and four daughters: Paul and Louis Schmelz, Mrs. Norman Hess and Mrs. George Frazer, of Victoria; Mrs. J. H. Lawrence, of Fort Snelling, Minn., and Mrs. J. F. Morton, of Fort Ruger, Honolulu. Also by eight grandchildren. The body is at the Sands Funeral Chapel. Funeral arrangements will be announced later.

ATKINSON — The funeral of George Atkinson, who was found dead at the Gorge Park on Saturday last, took place Saturday morning from the Sands Funeral Chapel, Rev. Dr. Clem Davies officiating. Interment was in the Royal Oak Burial Park.

**Beware of Bladder Weakness Getting-Up-Nights**

Disturbed Rest Undermines Health, Sapps Vitality, States Physician Who Recommends Home Treatment

Men and women who are constantly annoyed and distressed by Bladder Weakness or Urinary Irritations should take immediate steps to combat their trouble before it reaches a serious or perhaps dangerous stage!

Backaches, Headaches, pains in feet and legs, nervousness, restlessness, frequent but scanty urination with burning and pain, getting-up-nights—these are some of the more troublesome signs of Bladder Weakness or Irritation that should have prompt attention.

No matter how stubborn your case may seem to be, or how many different medicines you have tried without success—don't give up and think your case hopeless or the natural consequence of advancing years, until you have tried the special private prescription of Dr. Southworth, a physician of nearly fifty years' successful experience.

In order to reach the many thousands who cannot come to his office, Dr. Southworth has placed his URATABS in good local drug stores—and invites you to try them without risk of cost, unless pleased. If URATABS bring you swift and certain comfort you will be happy. If they do not satisfy, they will cost you nothing, so, if you need this grand medicine, try it today! All good druggists. (Advt.)

# BATTERY ENJOYS ANNUAL BANQUET

FIFTY PER CENT INCREASE IN STRENGTH OF FIFTY-FIFTH REPORTED

Officer Commanding Fifth Brigade Is Among Guests—Announcement of Training Date Is Made

With a fifty per cent increase in its force the Fifty-Fifth Battery, of the Fifth B.C. Coast Brigade, held its annual banquet in the Dominion Hotel last night.

Major Kirkpatrick-Crockett, officer commanding the battery, presided and introduced the honored guests. Among those present were Capt. W. C. Thompson, Lieut. S. R. Bowden, Col. A. E. Harris, Mr. Walter C. Nichol, Major P. T. Stern, Capt. Francis, Lieut.-Col. J. C. Harris, Major Joseph Clearihue, Major R. G. Ryerson, Lieut.-Col. Richard Angus, Commander Percy Nelles (senior naval officer) and Major Richardson.

In his opening remarks Major Kirkpatrick-Crockett said that he was more than delighted with the battery on this occasion, not only because of the fifty per cent increase in the force since the last gathering but because of its achievements. The old spirit of Number One still permeated, despite the fact that the brigade name had been changed. He urged the battery to continue in its deligent practice and live up to that slogan, "You can't beat the Number One." It was a great distinction to the brigade to have such a leader as Sir Arthur Currie, a graduate from the battery and the honorary colonel. Major Kirkpatrick-Crockett then proposed the toast to the Fifth B.C. Coast Brigade.

**Training Date Set**

Lieut.-Col. J. C. Harris, officer commanding the Fifth Brigade, announced that the annual training date had been set for July 9, but that before going to training all the theoretical training and examinations would be carried out at the Armories. Signalling and distant range firing would also be done before going to training camp so that the brigade would be already to get on with the gunnery work. Another important announcement was that a twelve-pound battery had been installed at Macauley so that on alternative nights the twelve and six-inch-pounders could be used. Battle practices would be pulled off at this year's training camp, the speaker said. The signalling, however, would have to be improved.

Mr. Walter C. Nichol was then called upon to present the trophy he had donated for section competition in individual personnel. He said that he was glad that he had been instrumental in stimulating interest in this field. Lieut. S. R. Bowden, officer commanding the right section, which won this year, accepted the cup on behalf of the section.

Col. Richard Angus, former commanding officer of the brigade, said he was glad to be back once again with the battery after an absence of some years. He had noted a distinct advance in co-operation between the permanent and non-permanent forces, which he appreciated very much. The assistance of the permanent forces was always welcomed and of great help.

**Toast to Instructors**

The toast to the instructors was proposed by Sergeant Llewellyn. The battery had the keenest of instructors and the co-operation given by the permanent force had materially helped the battery. Major Ryeroft replied to this toast.

The assistance given by the navy, particularly during target practice, was greatly appreciated, Major Kirkpatrick-Crockett stated. Commander Nelles, S.N.O., said that the navy would always be willing to give its services to the non-permanent force. Coast defence was most important and it was seldom that the navy could beat them. He was reminded, however, that Friday was the anniversary of Zeebrugge and that was one time when the navy succeeded in beating the defence. "Of course the success was due largely to the surprise attack."

Major Kirkpatrick-Crockett then asked his battery for 100 per cent cheerful co-operation in the attempt to establish a record this year by winning the Governor-General's cup three times in succession. "I want six thoroughly trained distance range finders; three thoroughly trained battery commanders' assistants; six thoroughly trained signallers and all the rest thoroughly trained gun-layers. With this we should have no difficulty in winning the trophy for the third time."

Major Clearihue, officer commanding the Fifty-Sixth Brigade, while wishing that his own battery would win the Governor-General's cup, hoped that in the event of them losing, the Fifty-Fifth would be on top. Capt. Francis, of the permanent signalling corps, urged upon the battery the necessity of sticking doggedly to signal practice and thus bring up the marks. Capt. Thompson, of the Twelfth Siege, also made a few remarks. A toast was proposed to a former gunner of the battery, Sir Arthur Currie.

Sergeant Llewellyn, Brigadier Sergeant-Major Hatcher and Ronald Smith entertained during the evening. Mr. Phillip Hughes was the accompanist.

## *Pioneer Dies*

VANCOUVER, April 23.—Following a lengthy illness, Mr. A. H. B. Macgowan died this morning, aged seventy-seven at his residence here.

An outstanding citizen of Vancouver's pioneer days, he was one of the best known and most highly respected of the older businessmen of the city.

Dear Joyce

You should see Mrs. Stoutleigh's new coat! It's a darling!—And, what wonders 'slenderizing lines' in clothes can do for one! Of course it's a model from Scurrah's!

June

Scurrah's LIMITED

COATS-GOWNS-HATS AND IMPORTED SPORTS-WEAR

728 YATES ST.

**Silk, Twill or Tweed**

The coat of black silk with collar of white coney or squirrel, the coat of Poiret twill or Charmeuse in infinite variety of colors, the coat of gay tweed with its smart tailored lines—all are shown at their smartest in this splendid display.

Silk Coats, from ..... $29.50
Twill Coats, from ..... $27.50
Tweed Coats, from ..... $16.50

See the Albion Furnaces and Ranges This Week at the **Home Products Exhibition**

**ALBION STOVE WORKS**

2101 Government Street (Cor. Pembroke) Phone 91

**HUMAN DERELICTS**

Become

**USEFUL CITIZENS**

Erring Girls
Drunkards
Drug Fiends
Ex-Convicts
The Poor
The Sick
The Needy
All Races
All Colors
All Creeds

All Restored to Paths of Decency Through

**The Salvation Army**

SELF DENIAL WEEK affords you an opportunity to aid us in this REAL COMMUNITY SERVICE

**HELP US TO HELP OTHERS**

A Collector Will Call

**ROCKLAND COURT**

Corner Rockland Avenue and St. Charles Street

High Class, Well Finished, Self-Contained Flats

**TO LET**

Containing all modern fittings, hot water heating, open fireplaces, shower baths, etc. Situated in the best residential district and commanding a magnificent view of sea and mountains.

For Full Particulars Apply to

**PEMBERTON & SON**

625 Fort Street Phone 388 Victoria, B. C.

**Bacardi**

CUBA'S FAMOUS LIQUEUR

Makes a variety of delicious cocktails

*Piquant flavor assists digestion*

Get the genuine BACARDI, distilled and bottled only by Compañia "Ron Bacardi" S.A., Santiago de Cuba & Havana.

## ROYAL CITY PORK AND BEANS

Packed in British Columbia. Finest Quality Beans, with Pork and Tomato Sauce. Special Monday, 9-oz. tins, 3 for ........ 25¢

Mansion House Tea, regular 90c lb. for ........ 73¢
Blue Ribbon Baking Powder, 12-oz. tins ........ 20¢
Hill's Pure Chicken Soup, no rice added. Per tin ........ 20¢
Paris Pate, for sandwiches. Two sizes ........ 25¢ and 15¢
Crosse & Blackwell's Lemon Cup (Pure Lemon Juice), large bottles for ........ 85¢
Graham and Whole Wheat Flour, 49-lb. sacks ........ $2.35
Scratch Food, 100-lb. sacks ........ $2.38
Stone Crocks, 4-gallon size with cover ........ $1.20
Pure Sheet Gelatine, per lb., 65¢
Guest Ivory Soap, per box of a dozen ........ 50¢
Gold Cross Pumpkin, large tins at ........ 15¢
Imported Castile Soap, 8 tablets for ........ 25¢
Turpentine or Wood Alcohol, large bottles ........ 42¢
National Dog Biscuits at, per lb. ........ 11¢
Maple Leaf Sandwich Biscuits, 1-lb. cartons ........ 28¢
2 for ........ 55¢

**H. O. KIRKHAM & CO., LTD.**
612 Fort Street
Grocery Phones 178-179 — Butcher and Provisions 5521-5520
Delivery Dept. 5522 — Fruits 5523 — Fish Dept. 5521



## SPRING

**Opening of the Bedding Plant Season**

1,000 only, Flats of Lobelia, Stocks, Asters, Anthirrinum, Godetia, Zinnias, Marigolds, Phlox, Etc. 100 for $1.90, 10 plants for ........ 20c
5,000 only, Extra Large 4-in. Geraniums, all wanted colors. 10 plants for ........ $1.80
100 only, Flats Calceolaria, fine, strong plants. 10 plants for ........ 40c

Quantity Limited to Each Customer — Mail Orders Accepted

**W. J. SAVORY** Seed and Floral Co. Limited
Established 1862
1421 Douglas Street, Victoria, B.C. — Phone 1024



## We Clean House Monday

Tomorrow morning we're putting about forty lines of specials on sale for ONE DAY only. For men we are selling one line of Men's at $2.00; another at $3.50; another at $3.95. These are in all sizes 6-9, but for ONE DAY only. The ladies' department has shoes at $1.00, $1.50, $2.50 and $3.50. These lines of Oxfords and Pumps run to $7.50 regularly; they are displayed on RACKS in the store; came in early and see them. Then we are clearing out several lines of Girls' and Children's Shoes at 75c, $1.00, $1.50 and $1.75; all at half price or less. Come and help us CLEAN HOUSE.

OPEN 9 A.M.

1321 Douglas St. — **STEWART** — The Shoe Man



## PROOF—

Quality Printing Does Attract Attention

A local firm dealing in radios and supplies, whose Printing we are privileged to do, quite recently drew our attention to a letter received by them from a large manufacturer of radios, which reads in part as follows:

"Allow us to congratulate you on your new Letterhead, which we think is very well printed and attractively designed and should lead to increased business."

Before your printed travellers go out to sell, give them all the strength of personality you can.

*Phone 197*

*Better Printing Increases the Prestige of Your House*

THE COLONIST
Commercial Printing Department — 1211 Broad Street



*Real Scotch*

THE UNDER and OUTERWEAR THAT HAS ONLY ONE FAULT
IT WON'T WEAR OUT!

Depend upon it that what HAWICO cannot do at the price, combining quality and style, no one else can. Specialists in Knitted Suits, Pull-Over Suits, Cardigans, Sweaters, Etc.
If any difficulty in obtaining, write to Mrs. Thompson, 1308 Stanley Avenue, Victoria, B.C., Canada

**HAWICO**

*Wears well, Fits well, Woven Well!*

# WARMER WEATHER SEEMS GENERAL

HIGHER TEMPERATURES MAY CAUSE MARKED RISE IN RIVERS

More Seasonable Conditions Are Reported Across Province and South of California

With an evident change in the prevailing weather in the province of British Columbia to warm growing conditions, there is the prospect that there may be a marked rise in the rivers which are fed from the snow-covered mountain ranges. This situation is pointed out by Mr. F. Napier Denison, director of the Meteorological Station at Gonzales.

Mr. Denison says that there is nothing in this way reported yet. There has been, however, he points out, a rather backward Spring, with very cool nights. The result has been that there has been an absence of any rise in the rivers of the province.

There is, however, a large amount of snow on the mountains, and with the season's advance there is always the danger that a sudden change in conditions will result in a quick run off of water. This is a condition that is always watched with alarm along the Fraser River.

There is nothing from any part of the province yet, says Mr. Denison, to indicate that the weather is such as to cause any such conditions as are always feared, but the rather sudden change in the temperatures during the past few days would seem to indicate that there might commence a period of continued heat with a consequent quick rise in the water.

The conditions across the southern part of the Province of British Columbia yesterday were warm. This extended also into Southern Alberta.

While these conditions prevailed in these latitudes the same weather extending south through Washington and on to California showed that it was quite warm. In northern British Columbia there was a prevalence of rain. This applied to Prince Rupert and also to the west coast of Vancouver Island generally. The whole situation would seem to show that there is reason to expect that the backward weather that has been the subject of so many complaints for weeks past, may now have spent itself and more seasonable conditions may be anticipated.

The highest temperature in this city yesterday, says Mr. Denison, showed sixty-one deg. At the same time elsewhere in the mainland of the Province the conditions were very much warmer. Penticton showed 67, Grand Forks 68, Calgary in Alberta was also 68.

Proceeding south along the coast, Seattle reached 70 deg., Portland was 76 deg., Roseburry in southwestern Oregon showed 84, the Sacramento Valley registered 94, while in San Francisco the thermometer stood at 82.

### Tourist Trade Group

Members of the tourist trade group of the Junior Chamber of Commerce will hold their first meeting on Tuesday. They will meet with the directors, who will outline what their work is to be, following which a chairman will be appointed. The meeting starts at 8 p.m.

## *ANNOUNCEMENTS*

**Shakesperian Reading**—Scenes from "The Merchant of Venice," with Mrs. B. Tyrwhitt Drake, soloist, and Mr. F. Grattan, violinist. Memorial Hall, Monday, 8 p.m. In aid of Anglican Theological College. Tickets 50c and 25c.

**Miss Hanman** (Certificated Specialist, London, England), having had nearly twenty years' experience in the treatment of facial disfigurements—guarantees results as both safe and permanent. 22 The Winch Building.

**Visit the Anchorage Tea Gardens**, Brentwood Bay, the most restful place on Saanich Peninsula. Afternoon tea and lunches, home cooking, good fishing, boats and canoes for hire. Service.

**Natural History Society meeting**, Monday, 25th, at 8 p.m., Room 311 Pemberton Building. Examination of specimens and organization of Summer work. Visitors welcome.

**Excursion, Roche Harbor**, by Princess Royal, at 12:30, Saturday, April 30. Tickets, $1.80, on sale at Victoria Book and Stationery Company.

**Rummage Sale**, Christ Church Cathedral Woman's Guild, Old Schoolroom, Quadra Street, on Wednesday, April 27, at 10 a.m.

**No Better Butter Made**—Salt Spring Island Creamery; fresh from the churn. Now procurable at all retailers.

**At Ye Sign of Ye Tea Kettle Tearooms**, 716 Fort Street. Have you tried a meal there?

**Best Souvenir of Victoria**—Local scenery paintings, tourist series, $2.50 up. Parker, 612 View.

**"Kitchen Cabinet Band,"** St. Saviour's Schoolroom, April 28 and 29, 8 o'clock.

**Another Popular Tennis Dance**, Lake Hill, Wednesday, May 4. Ozard's Orchestra.

**New Tea Rooms Open this week**—812 Fort Street. Something different.

**Worth Buying**—The Beehive heavy silk, $1.25, stocking does not ladder.


**How to Have Strength, Endurance and Courage**

Many men and women will be happy to know that the secret of good health lies in a daily movement of the bowels.

The Kidneys, Liver and Bowels must be active, they must be stimulated to remove the poisons from the system.

If you suffer from Constipation, Sick Headache, Indigestion, Biliousness, Tired out and Achey feeling: CARTER'S LITTLE LIVER PILLS will help you. They are sugar coated, small, easy to swallow, and do not contain Calomel.

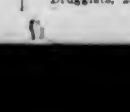

Druggists, 25c. & 75c. red pkgs.


# *City & District*

**Court Maple Leaf, A.O.F.**—A concert and dance will be held tomorrow evening, commencing at 9 o'clock. Refreshments will be served.

**Temple Band**—The Victoria City Temple Band, prizewinners of the band contest at the Musical Festival, will render the test piece at the band concert which will precede this evening's service at the Royal Victoria Theatre.

**Lake Hill Centre**—Lake Hill Community Centre will hold a military five hundred party tomorrow. This party will be the final for the season. Prizes will be awarded and refreshments served. The game will commence at 8:30 p.m.

**Tag Day Results**—As a result of yesterday's tag day under the auspices of the Women's Auxiliary to the Tuberculous Veterans' Association the sum of $860 was realized. The auxiliary expresses its thanks to all who assisted with the tagging and to the public for its generosity.

**At Government House**—His Honor Lieutenant-Governor Robert Randolph Bruce and Miss Helen Mackenzie entertained the St. Joseph's Hospital graduation class at afternoon tea yesterday at Government House. A short dance programme later was indulged in.

**Radio Programme**—Radio station CFCT will broadcast on Monday night, starting at 10 o'clock, the Nanaimo Boys' Service. At 10:30 o'clock His Honor the Lieutenant-Governor will speak on "Forest Protection." He will be followed by a recital to be given by the City Temple prize band.

**Amundsen Lecture**—His Honor Lieutenant-Governor Randolph Bruce and Miss Mackenzie will be the patrons of the Captain Roald Amundsen lecture to be given in the Royal Victoria Theatre on Friday evening. Mayor J. Carl Pendray will introduce the famous explorer.

**Conservative Social Meeting**—The monthly social meeting of Ward One Conservative Association will be held tomorrow evening at 8 o'clock at the Campbell Building, in Conservative headquarters. A good programme has been arranged, and some good local talent will contribute during the evening. Mr. A. Colby, the ward chairman, will preside. Mr. Reginald Hayward, M.P.P. for this city, will give an address on the workings and recommendations of the Royal Commission on mental hygiene, of which commission he is a member. All Conservatives and their friends are invited to attend.

**Victoria Literary Society**—The Victoria Literary Society closed its session on Tuesday. The plays selected for study during the year were "King Lear" and "Twelfth Night." Selections from the works of Byron, Tennyson, Browning and Thackeray were also read. An account of a recent visit to London by Mr. Thaw, one of the members, formed part of one evening's programme. Upon another occasion the Circle listened to Miss Roberts, of Sefton College, who read a paper upon the works of Robert Browning. The society has been in existence since 1896 and has at present twenty-five names on the membership list.

## *Lieutenant-Governor of Saskatchewan Province*

HIS HONOR H. W. NEWLANDS
Lieutenant-Governor of Saskatchewan, from his most recent photograph.

## *With the Ex-Service Organizations*

In Victoria and District

### Tuberculous Section

The Tuberculous Section, B.E.S.L., will hold its general meeting at the clubrooms on Tuesday at 8 p.m., when results of tag day and district council meeting will be given.

### Ex-Service Smoker

A combined ex-service smoking concert, under the auspices of the United Ex-Service Social Committee, will be held in the clubrooms of Britannia Branch of the Canadian Legion, Wednesday, at 8 o'clock. Members of all ex-service associations are invited, also veterans belonging to no organization.

### Looting Continues

LONDON, April 23.—A Reuter Agency dispatch from Peking says:

"Messages from foreign sources at Nanking state looting of foreign property is still going on there and the authorities are contemptuous of the foreign powers.

"General Chiang Kai-Shek, who heads the moderate wing of the Southerners, is reported still to have some Russian advisers and is hostile merely to Michael Borodin, a Russian, who acted as adviser to the Hankow Southern Government, personally.

"Shelling between Pukow and Nanking is continuing. Many civilians were killed. Meanwhile a small force of Southerners again is threatening the communications of the Northerners near the Pengpu-Tientsin-Pukow line.

"A message from Hankow says there is further indication that another split occurred in the anti-Fengtien camp and that General Feng Yu-Hsiang's delegate at Hankow was arrested on the ground that Feng had betrayed the Communist cause."

# FACTORY BLAZE HURTS HUNDRED

TWO DEAD, 28 EXPECTED TO DIE, AS BLASTS WRECK DETROIT AUTO PLANT

Number of Killed Still in Ruins Is Unknown—Explosion Start in Paint Branch

DETROIT, April 23.—With two known dead and the death of some twenty-eight others in two hospitals expected, the black and smouldering ruins of a new five-story building of the Briggs Manufacturing Company tonight held the solution of whether others met death in a fire, kindled by a series of explosions, which destroyed the structure early today with an estimated loss of $3,000,000.

James Gillan, who died shortly after his admittance to the receiving hospital, and Harry Mason, who died this afternoon, were the known dead. Both were negroes.

Estimates of the number of dead ran as high as 100, although J. W. Carter, head of the service department, announced late today that a check of the employment records accounted for all the 200 men employed in the burned building. More than 2,500 are employed in all departments of the plant, an automobile body firm, occupying several buildings.

### Says 50-100 Killed

Early reports of Charles T. Earl, a deputy coroner, who visited the scene of the tragedy, were that from fifty to 100 men were killed. Firemen placed the number at twenty, but Thomas J. O'Grady, deputy superintendent of police, refused to set a figure. He said it probably would be several days before search could be made for any bodies that may remain in the ruins.

The total number of injured was estimated unofficially at 100 or more. This number included scores not seriously injured, who received first aid treatment at the two hospitals and the company's office and returned to their homes.

One fireman was temporarily overcome. Early reports that two firemen stationed on the roof of the building had fallen to their death in the blazing interior proved to be unfounded. A number, however, narrowly escaped being crushed under falling walls and the roof.

### On Third Floor

The fire originated on the third floor of the building after the first blast in the painting department. Workers in other parts of the building filed out calmly when a fire alarm sounded.

Floyd King, twenty, a checker working on the third floor of the building, who was scalded, said: "It was like standing in the mouth of a cannon while it was being exploded."

The first explosion, he said, came without warning, and was followed a second later by a shot of flame that engulfed a spraying room where thirty men were working.

Alphonse Boulette, forty, of Sandwich, Ont., working in an assembling room on the fourth floor, said that first there was a deafening crash and that then "the floor raised under me like an earthquake. I was thrown into the air."

### Like War Scene

Scenes at the receiving hospital, a city institution, where many of the victims were taken, resembled a dressing station during the war.

Prosecutor Robert M. Toms, of Wayne County, announced late today that his office would investigate immediately with a view to determining if any criminal responsibility existed.

The cause of the explosions has not been determined. John French, president of the company, said the blasts might have been caused by the breaking of an incandescent light, but the materials used in the paint department, he explained, are highly inflammable and all new workmen are instructed to exercise extraordinary care. He said the building was equipped with a sprinkler system but that it apparently was disabled by the explosions.


**Girls! Women! Improve Your Looks!**

How to Make the Glow of Health Shine in Your Cheeks

News of a Simple Treatment That Thousands Find Beneficial

Alas—your bloodless face indicates trouble. Your watery blood menaces your health. What you need is the toning, cleansing assistance of Dr. Hamilton's Pills. They will clean out the overplus of bile that makes your skin so murky—they will put new life into the stomach, brace up digestion and make you eat sufficient food to get a blood supply ahead. To look your best and to feel the benefits of good health use Dr. Hamilton's Pills frequently. 25c at all dealers. (Advt.)



**Women's Ailments Caused by Neglect**

Proper Treatment Will Quickly Bring Back Robust Health and Good Spirits

Because of their mildness of action no medicine for women can compare with Dr. Hamilton's Pills. The kidneys quickly respond to the remedial action of Dr. Hamilton's Pills and the result is as you would expect—pain in the back and side, shortness of breath and bad color disappear—the functions of the body then operate naturally, congestion and pain are prevented and perfect health returns. Get Dr. Hamilton's Pills today. 25c at all dealers. (Advt.)



**Grippy Colds Relieved Without Medicine**

Vaporize Catarrhozone in Boiling Water and Inhale the Medicated Vapor

You Get Benefit in a Few Minutes

The healing medication in CATARRHOZONE works wonders on colds. It quickly clears all the air passages, making breathing easy and regular. You get rid of coughs, colds, catarrh by using Catarrhozone. Complete outfit, $1.00. Small size, 50c. At all dealers. (Advt.)

**Cedia Brault**

Canada's Foremost Prima Donna

*Endorses the*

*Ye Olde Firme*

**Heintzman & Co.**

Victoria will be privileged to hear Canada's most accomplished mezzo-soprano this week. And those who attend this important musical event will note with interest that Mme. Brault chooses for her accompaniment that outstanding Canadian instrument, the Heintzman & Co. piano.

Both singer and instrument have earned the respect and admiration of the Canadian nation.

**Fletcher Bros.**
(VICTORIA) LIMITED
1110 Douglas Street

**Beautiful Floors**
Without Effort, With
**JOHNSON'S WAX**
Electric Floor Polisher
For Sale or for Rent
**Hawkins & Hayward**
Electrical Quality and Service Store
1121 Douglas Street — Corner View
Phones, 643, 2627



**Send for Free Book**

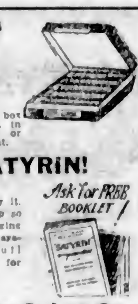

Full size trial box $2.50. Postpaid, in plain wrapper, or at your druggist.

**SATYRIN!**

*Ask for FREE BOOKLET!*

My dear, do try it. It builds you up so quickly by bringing your nervous system into full health. Write for free booklet.

**Satyrin Sales Co.**
500 Beatty Street — Vancouver, B.C.



**COAL BOUGHT NOW IS HEAT INSURANCE**

One Quality of

**COAL**

—and Every Ton Guaranteed

**J. E. PAINTER & SONS**
617 Cormorant St. — Phone 536


## *MEXICANS EXECUTE CATHOLIC PRIEST*

MEXICO CITY, April 23.—Capture and execution of a Catholic priest after fighting with Federal forces at Rio Del Cuale, Jalisco, and the killing of twelve rebels and the dispersal of that group, is reported by the Mexican Government in a statement quoting the military commander of Jalisco state.

The statement asserts that the executed priest was identified as having brought about the recent uprising in that region together with another priest.

El Universal Grafico received a report to the effect that rebels in Juanacatlan, Jalisco, seized six local members of the Mexican Regional Federation of Labor, drenched them with oil and set them afire.


CANADIAN NATIONAL STEAMSHIPS

SPRING SCHEDULE

Ss. Prince Rupert leaves Vancouver Mondays, 8:00 p.m., for Powell River, Ocean Falls, Prince Rupert and Anyox.

Ss. Prince George leaves Vancouver every Thursday, 8:00 p.m., for Powell River, Ocean Falls, Prince Rupert and Stewart.

Ss. Prince Charles leaves Vancouver fortnightly for Queen Charlotte Island points.

"CONTINENTAL LIMITED"
CANADIAN NATIONAL RAILWAYS

Leaving Vancouver 9:50 p.m. daily for Edmonton, Saskatoon, Winnipeg, Ottawa and Montreal, carries through all-steel standard and tourist sleeping cars, dining car and drawing-room-compartment-library-observation car, equipped with radio.

Passengers for the Old Country will find that this train offers maximum of comfort.

Tickets and reservations arranged, also baggage checked through from Victoria, any destination.

City Ticket Office, 911 Government Street. Telephone 1242.



$45.00—TUXEDO SUITS TO ORDER—$45.00

GO TO HOPE FOR THAT SUIT ........ $30

Largest stock of suitings in the city (all new lovely Spring goods). Magnificent lot of light and medium weight tweeds in all colors—plain and fancy. COME TO HOPE AND SAVE MONEY.

**Charlie Hope**
1434 Government Street — Phone 2689



**WEAK MEN**

Take Our Herbal Remedy
Book on Skin Diseases. New Treatise on Chronic Diseases by Herbal Remedies. Pamphlets on Loss of Manhood and Diseases of Men. Booklet on Female Ills and advice free by mail. Thirty years' experience. Without criticising or disparaging your local doctors, write us before losing hope. Treatment by mail our specialty.
Phone Doug. 3394. Consultation Free. Hours 2 to 5, 7 to 8 Daily. Sat., Sun., and All Holidays Closed.

The English Herbal Dispensary, Limited
1259 Davie, Vancouver, B.C.
Canada's Oldest Herbal Institute



MALAHAT DRYLAND WOOD YARD
Phones 1186 and 169
Night Phone 6541X (after 6 o'clock)
GOOD FIR FIREWOOD
(Any Length)
Douglas Street (Corner Pembroke)
VICTORIA, B.C.

*The Most Beautiful Dental Plate You Have Ever Seen*

**"HECOLITE"**

"HECOLITE" is an entirely new dental plate material and it possesses many advantages over the ordinary material in general use.

*—It is exactly like the natural gum in appearance.*
*—It is much lighter and stronger.*
*—It enables the dentist to provide a more comfortable fit in the mouth.*

This is the only office in Victoria equipped to manufacture this new and better dental plate.

**Plates**

Made with skill that guarantees satisfaction, and withal you save from

**$15**

**DR. COULTAS**

1309 Douglas St. (Ground Floor)


# Amundsen Will Tell Story of Historic Flight

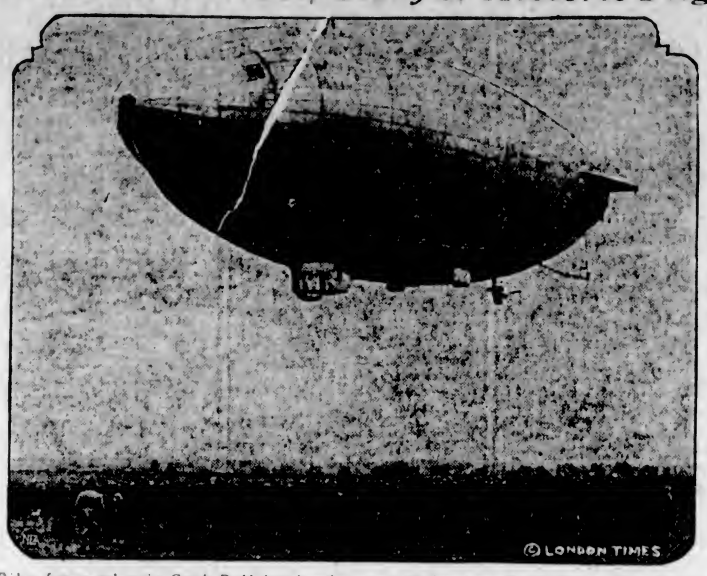


Next Friday afternoon and evening Captain Roald Amundsen, the internationally known explorer, will lecture on "From Rome to Teller, Alaska, by Air Over the North Pole," at the Royal Victoria Theatre, under the Gyro Club auspices. Captain Amundsen will tell the story of his fascinating flight over the Pole on the airship Norge, a picture of which appears above. The lecture will be illustrated with thrilling motion pictures and beautiful slides. Hon. J. D. MacLean, Minister of Education, will introduce the noted Norwegian navigator at the special school children's illustrated lecture at the Royal Victoria Theatre on Friday at 3:30 p.m. There is no question but that the theatre will be crowded to capacity, for the school children and teachers are making a tremendous demand for tickets by mail order. The box office will open on Wednesday morning and all tickets must be obtained from the theatre.


Continuous Clarification System Used

Pantorium DYE WORKS

Fort and Quadra Sts. Phone 3302

Try the Pantorium Service — There's None Better



**Cre-O-Vin**

A scientific combination of Hypophosphites, Wild Cherry, Cod Liver Extract and Creosote, for deep-seated, stubborn coughs and colds. An After-Flu Tonic. Agents.

**MacFarlane Drug Co.**

Cor. Douglas and Johnson



**TOM** LUMSDEN sells FIRESTONE Tires on easy payments, without interest, and has the most modern retreading equipment in the city.

**LUMSDEN'S**

712 Yates Street Phone 6277



**GOAT'S MILK**

IS OBTAINABLE NOW

Best for Household Use—Ideal for Infants, Growing Children and Invalids

For GOAT DAIRIES, See Classified Page


15 to 30 drops of Reigel's Syrup relieves all forms of indigestion and dyspepsia. You'll swear by it once you have tried it. Any drug store. (Advt.)

### *British Columbia Leading in Goats*

"British Columbia is still easily first in the Dominion in the breeding of milk goats, partly because natural conditions are probably more favorable, but also owing to the fact that the high cost of shipping by express is a serious handicap to sales to other provinces, and because people in the East have been slow to realize the value of the milk goat and prefer to spend their time keeping unremunerative cows."

This is the statement of the President of the Canadian Goat Society, made at the tenth annual meeting of that organization held in Vancouver last night. He also stated that the registration of goats had resulted in the production of "foundation stock" that had justified itself both at the shows and at the milk pail.

Registrations during the past year, the president said, show a slight increase, the numbers now being: Toggenburgs, 770; Saanens, 380; Nubians, 310; and Angoras, 80; a total of 1,540. Ontario shows the greatest per centage increase in registrations and British Columbia a large increase in transfers of stock, indicating a steady demand and many sales.

**L'Alliance Francaise**

The final lecture in the annual series of four arranged by L'Alliance Francaise, will be given by Madame E. Sanderson Mongin in Victoria College on Monday evening at 8:30 o'clock. The lecture, which will give the history of the Minuet from the Seventeenth Century, will be illustrated by musical selections from the great composers. Dr. Preiswerck's string quartette will play. Further information may be had by telephoning the secretary, 3738R2.

## CAPT. AMUNDSEN HERE ON FRIDAY

**Famous Explorer Will Give Lecture on Dirigible Flight Over North Pole**

Four times in his adventurous career, Captain Roald Amundsen, the famous explorer, was given up by the world for lost—the fourth time being last May, when he made his daring dirigible flight over the North Pole. He will tell about that flight, its adventures and observations, in a lecture entitled "By Dirigible From Rome to Teller," to be given at the Royal Victoria Theatre on Friday afternoon and evening, under the Gyro Club auspices.

The first time Captain Amundsen was given up for lost was in 1905. He had been gone for three years in an attempt to reach the North Pole. When he emerged from the clutches of the Arctic he had achieved two things: He had explored the northern coast of America, by way of the Northwest passage, the first man on record to do so; and he had relocated the North Magnetic Pole.

He was given up again in 1911, when he went into the Antarctic, but returned to civilization in 1912, after having discovered the South Pole.

In June, 1925, when he and Lieutenant Lincoln Ellsworth, his American associate, led an airplane dash for the North Pole, he was lost for twenty-eight days, and many had given up hope when he returned with the entire personnel of his expedition. They had been forced down within 200 miles of the Pole.

In his lecture, "By Dirigible From Rome to Teller," Captain Amundsen will tell the whole story of the cruise of the Norge from the time it left Rome, Italy, until it was brought safely, but precariously, to earth at Teller, Alaska, in a terrific storm. Thrilling motion pictures, taken from the start of the flight until its landing, will be shown in connection with the address.

## DRY LAW DEBATE AROUSES HEARERS

**AUDIENCE DEMONSTRATIVE AS CLARENCE DARROW AND W. B. WHEELER ARGUE**

**Listeners "Applaud All Criticism of Prohibition," and Boo Defence of Measure**

NEW YORK, April 23.—Clarence Darrow, noted lawyer, and Wayne B. Wheeler, general counsel of the Anti-Saloon League, debated the merits of prohibition in Carnegie Hall here tonight while an audience of 2,500 applauded all criticism of prohibition and booed all defence of it.

No decision other than the expression of the crowd was rendered. Darrow placed law against drinking in the same category as the laws of Puritans compelling people to go to church and the so-called blue laws.

"Eating and drinking are two of the most primitive instincts of man," Darrow said. "There cannot be any personal liberty if a man can't decide for himself what he wants to eat and drink."

Wheeler was credited by the chairman as responsible for the Eighteenth Amendment and many in the audience hissed and booed the statement. Because Wheeler had a cold, his first speech was read by F. Scott McBride.

McBride was almost uninterrupted during the reading of Wheeler's opening thirty-minute speech but the audience laughed when the statement was read that five ounces of alcohol would kill a person. It also cheered loudly when reference was made to Canada's handling of the liquor question.

"Drunkenness is rare," read McBride from Wheeler's statement. Again the audience laughed.

Darrow said he never favored passing a law compelling Wheeler to take a drink. And I won't let him pass a law preventing me from taking a drink," he added.

Wheeler smiled at this as at many of Darrow's other personal slams.

Darrow denied that liquor made people poor. He said automobiles, tobacco, clothes and chewing gum cost more than liquor used to.

After Darrow's rebuttal, Wheeler was almost constantly hissed, booed and heckled. Wheeler said the majority put the Eighteenth Amendment over.

"How about the soldier?" shouted several from the gallery.

There was another outburst. A few minutes later, when Wheeler asked if American people favored a return of the saloon, "Yes!" shouted several.

Wheeler said there were three times as many arrests for drunkenness in London last year as in the United States.

"American people will not stab in the back their Government, which protects their property," said Wheeler. The audience booed and hissed.

Replying to Darrow's statement that he would rather die a drunkard than a glutton, Wheeler said he preferred not to die either way. "But have you ever heard of a person going home and shooting up his family because he had eaten too much cake?" asked Wheeler.

### *DESTITUTE YOUTH WALKS 500 MILES*

GUELPH, Ont., April 23.—Wan and greatly weakened through lack of food, with tattered clothes and shoes almost falling off his blistered feet, Andrew Lamont, eighteen, of this city, has reached home after a hike of over 500 miles from Chicago.

A little over a month ago the youth left the city with just $20 in his pockets for Chicago, where he intended to ship on an American lake freighter. He arrived in the mid-west metropolis safely, but found that without the necessary papers he was unable to secure a berth on a boat.

After being unsuccessful at securing other work there, he started to walk back home. He was penniless when he left Chicago.

### *Argentine Tremor Damages Buildings*

BUENOS AIRES, April 23.—A sharp earthquake occurred today in the province of Salta, a dispatch to the newspaper Razon said. The first shock was followed by another an hour later. Several buildings at Rosario Del Frontera were damaged. Salta is the northernmost province of Argentina.

### *Sixteen Are Drowned As Gale Sinks Vessel*

MEXICO CITY, April 23.—Sixteen persons are reported to have been drowned when the coastwise schooner Condor sank today near Frontera, Tabasco, in a gale. The reports were received by Excelsior and have not been confirmed. Some women and children were said to be among the drowned.

I was going home in a bus the other evening when a lady entered and sat opposite me.

As the conductor approached, I noticed the lady languidly remove a half-crown from her purse and tender it to the conductor for a penny fare.

"I'm sorry," she drawled, "but I have no pennies."

"Don't you worry, lady," remarked the conductor quickly, "you're going to have twenty-nine in a minute."

Patient: "Oh, doctor, I'm so anxious about Mrs. Smythe. She is in your hands, is she not?"

Doctor: "She was, but I am not attending her now."

"Ah, then she is out of danger?"


**PIMPLES AND ERUPTIONS**

**On Face. Looked Awful. Cuticura Healed.**

"My face broke out with pimples and sore eruptions. They did not trouble me much until about six months ago when suddenly they became large and red, and I could not sleep at night for the terrible itching and burning. I could not go out; my face was awful.

"My mother read an advertisement for Cuticura Soap and Ointment and I sent for a free sample. I purchased more, and when I had used three cakes of Soap and three boxes of Ointment I was healed." (Signed) Basil Lee, 60 Gammage St., London, Ont., Sept. 1, 1926.

Cuticura Soap, Ointment and Talcum are ideal for daily toilet uses.

Sample Each Free by Mail. Address Canadian Depot: "Cuticura, Ltd., Montreal." Price, Soap 25c. Ointment 25 and 50c. Talcum 25c.

Cuticura Shaving Stick 25c.


### *Naval Seaplanes Set New Record for Speed*

WASHINGTON, April 23.—A new world speed record for seaplanes carrying a useful load was made today at Hampton Roads, Va., by Lieutenant S. W. Callaway, U.S.N., who flew a Navy Voight observation plane 147.243 miles an hour for 100 kilometres (about 62 2-3 miles). The previous record, made at St. Raphael, France, May 13, 1926, by Lieutenant de Mongeot, a Frenchman, was 126.309 miles for 100 kilometres.

Weather forecasting has been adapted to forest fire protection in Canada with sufficient success to indicate that it will shortly be a prime essential in protective work. It is hoped that the burning of settlers' slash and similar forest operations may be governed by fire weather forecasting methods.


**Green Old Age Kept in Health By Dr Hamilton's Pills**

Their Occasional Use Keeps the System in Healthy Condition

A Mild Bowel Regulator

Easy to Take, Do Not Weaken or Sicken, Give Effective Action

With old age, nature's forces slow down, and need the assistance of Dr. Hamilton's Pills. They flush out the system, keep it free from poisonous wastes, make the bowels active and aid the stomach. To men and women past middle life Dr. Hamilton's Pills are of wonderful benefit. To keep regular, full of pep, in good spirits, use these vegetable pills frequently. 25c at all dealers. (Adv.)

*Guard Them — Those things that money can't buy*

"IT is an unpardonable crime" writes Mrs. Ethel Baillie, of Montreal, "to use any other suds than 'Lux,' for the exquisite hand-made woolies, belonging to the "Teenie Weenies;" the soft, dainty shirts, panties, jackets, bootees, etc.

"They represent, besides the expense, many hours of skilful, patient work, done by the loving hands of adoring Grannies, Mothers and Aunties. To risk spoiling these lovely, delicate little garments, by using anything but 'Lux' would be an unpardonable crime, for they *cannot* be replaced. Money cannot *buy* what love *gives*."

*There is a lot of good common sense in this letter.*

Mrs. Baillie is but one of the millions who has found by experience that when it comes to doing difficult as well as simple work — there is no substitute for Lux.

*Sold only in the familiar LUX blue package.*

L2717

LEVER BROTHERS LIMITED TORONTO



**BRENTA LODGE**

Beautifully situated on Brentwood Bay, twelve miles from Victoria. Under new management, is open to receive a limited number of guests. Homelike, comfortable and quiet. Moderate rates on application. Excellent cuisine. Luncheons, afternoon teas and dinners catered for. Fishing Parties, Touring Trips arranged. Phone Keating 7M.

HAROLD SANDALL, Prop.



**You Can Sell More**

Moist and Liquid Foods, If You Use

SEALRIGHT CONTAINERS

They Will Not Leak, Drip or Crush

PHONE 3798

And We Will Submit Samples and Prices

SMITH, DAVIDSON & WRIGHT, LTD.

533 Yates Street Victoria



**CANADIAN NATIONAL EUROPEAN EDUCATIONAL TOURS**

PERSONALLY CONDUCTED

SAIL FROM MONTREAL, JULY 8, ON THE S.S. "ANDANIA" DIRECT TO GLASGOW

37-DAY TOUR
On Sea and Land
$372.50 GREAT BRITAIN, FRANCE, BELGIUM, SWITZERLAND
All expense Montreal to Great Britain and the Continent and return to Montreal.

51-DAY TOUR
On Sea and Land
$501.00 GREAT BRITAIN, FRANCE, BELGIUM, SWITZERLAND, ITALY
All expense Montreal to Great Britain and the Continent and return to Montreal.

CANADIAN NATIONAL RAILWAYS

Cost of Tour Number One from Victoria to Europe and Return, exclusive of meals and sleepers en route between Victoria and Montreal, is $510.95. Tour Number Two will cost $639.45.

City Ticket Office
911 Government Street Telephone 1242
Or Write C. F. Earle, D.P.A., Victoria, B.C.

*Solve this Puzzle!*

**$1500. CASH PRIZES**

NOTE—Any person who solves 4 or more words correctly will receive an IMMEDIATE award in addition to any other prize they may win.

**The Picture Described**

As you can see, in the picture shown Mary and Fred are holding hands, as Marys and Freds have always done.
Fred has been whispering sweet nothings to Mary, which prompts Mary to remark: "Beauty is only skin deep."
Fred replies—Well, just what does Fred reply that makes Mary smile?
There are six words in the reply. Each group of numbers represents a word.
Number the Alphabet from A to Z. A is No. 1, B-2, C-3, and so on. The first word is "That"; it is properly spelt. The first letter of the other words is in its proper place but the remaining letters are misplaced. Can you solve Fred's reply?

**Rules of Contest**

1—Use a square sheet of paper and pen and ink; write on one side of paper only.
2—Write your name and address on top Right-hand corner (state whether Mr., Mrs. or Miss). Write name and date of this newspaper at top left-hand corner. Write your answer in the middle of paper.
3—Nothing else should appear on the paper. If you wish to say anything else, use another sheet.
4—Employees of ATLANTIC MILLS and their relatives are barred from this contest.
5—Only ONE entry will be accepted from a household.

**$1,500 Cash in Prizes**

1st Prize .....$1,000 Cash
2nd Prize .....$ 200 Cash
3rd Prize .....$ 75 Cash
4th Prize .....$ 25 Cash
5 Prizes $10 ea. $50 Cash
30 Prizes $5 ea. $150 Cash

**Not a Selling Contest**

YOU WILL POSITIVELY NOT BE ASKED TO SELL ANYTHING FOR US in order to win any of the Big Cash Prizes offered above.
When we receive your entry, we will advise you of the number of points you have gained and ask you to make a small sample purchase of our goods, which need not exceed $2.
YOU DO NOT OBLIGATE YOURSELF TO DO ANYTHING FOR US BY SENDING IN AN ANSWER TO THIS PUZZLE. It costs nothing to send in an entry.

**"Atlantic-Maid" Contest**

Our object in holding this Contest and giving prizes amounting to $1,500 cash is to further advertise our trade name "ATLANTIC-MAID." There are still many communities in Canada where "Atlantic-Maid" goods have not yet been sold. We want to reach these communities and give the people the opportunity of finding out for themselves that the name "Atlantic-Maid" stands for Uniform High Quality combined with Reasonable Prices.

THIS ADVERTISEMENT MAY NOT APPEAR AGAIN

Rush Your Answer To-day - - - Send Stamp for Reply

Atlantic Mills, Dept 352 145 Wellington St. W., Toronto 2, Ont.



**BARGAINS! BARGAINS! BARGAINS!**

**FORCED TO VACATE**

It will pay you to help us move. Walk a few steps and save a few dollars.

**Roofing Paper, Garden Tools, Engines, Barb Wire, Etc., at Cost Price**

Our Complete Stock is at your mercy.

**VETERAN TRADING**

563 Johnson Street The House of a Million Parts



**HOUSEHOLD GOODS CAREFULLY MOVED**

Before you move it is a question of price—afterwards you wish it had been a question of service. We put service first at a reasonable price. Our vans have closed doors, separate compartments for china and pictures; are heavily padded, and we use individual covers to protect your furniture against any possible chance of scratches or rubbing in transit.

REMOVERS
SHIPPING
AGENTS
CUSTOMS
BROKERS

DUNCAN STORAGE COMPANY

Warehouses: 916-520 Bastion Square, 522-530 Chancery Lane. Office Phones: 1665-1664-1663

# Society and Women's Affairs

**Dinner Dance**

Major and Mrs. H. R. N. Cobbett entertained at a dinner dance at the Belvedere Hotel, Sooke, last evening, in farewell to Captain and Mrs. Carvosso. Those invited were: Captain and Mrs. Carvasso, Captain and Mrs. Stone, Captain and Mrs. Calquhoun, Mr. and Mrs. Houghton, Mr. and Mrs. A. R. Green, Mr. and Mrs. G. B. Williams, Mr. and Mrs. W. B. Wilson, Colonel and Mrs. Homer Dixon, Mrs. A. D. MacDonald, Captain and Mrs. Macintosh, Captain and Mrs. G. Morton, Lieutenant-Commander and Mrs. Laurie, Miss Grubb, Capt. and Mrs. W. C. Merston, Miss Anna McBride, Captain Finlow, Major Uniacke, Major Craig, and Mr. and Mrs. L. C. Boyd.

• • •

**Bridge Hostesses**

Complimentary to Miss Edith Hill, of Vancouver, Mrs. Thompson entertained with three tables of bridge at her home on Cook Street on Wednesday afternoon. The guests were: Miss Hill (Vancouver), Miss Anderson (Vancouver), Mrs. Ruddock (Powell River), Mrs. Taylor, Mrs. Griffiths, Mrs. Shawe, Mrs. Playfair, Mrs. Van Tanster, Mrs. Waugh, Mrs. Fisher, Mrs. McRoberts, Mrs. Campbell, Mrs. Moore, Miss Winnie Silburn and Miss Peggy Silburn, who assisted in serving tea.

• • •

**Surprise Visit**

A number of friends of Mr. and Mrs. Rodgers, McKenzie Street, paid them a surprise visit last week, the occasion being Mrs. Rodgers' birthday. The evening was spent in cards and dancing. Those present were Mr. and Mrs. A. Vivian, Mrs. Vivian, Sr.; Mrs. Jones, the Misses Barrett, Pollard, Bergstrom, Jones and Rodger, Mr. W. Bergstrom, Mr. E. Bergstrom, Mr. J. Catham, Mr. F. Whittworth, Mr. R. Tiller and Mr. Jones.


**Wilbur B. Coon**
**"Special Measurement Footwear"**

One visit to our store will convince you that our fittings assure the utmost in foot comfort.

"A Made-to-Measure Fit in Ready-to-Wear Shoes"
Available in 200 Fittings
Sizes 1 to 12
Widths AAAAAA to EEEE
Sole Agents
**THORNE SHOE SHOPPE**
1316 Douglas Street
Look for the Big Shoe Sign



**Hairdressing Without Appointment**
You Just Walk In
**MARCEL, 75c**
FIRTH BROS.
709 Fort Street, Just Above Douglas



**Lakeside Hotel**
COWICHAN LAKE, V. I.
(Renowned for its fishing)
Enjoy the glorious awakening of Spring in the country. Special monthly rates. Rowing and power boats



**Old Chinese Eczema Remedy**

For External Use Only
Used for centuries with amazing success. A swift, sure relief for Eczema, Itch, Pimples, Ulcerated Legs and all skin diseases. No matter how long standing. Give it a trial.
Sold Exclusively at
1501 GOVERNMENT ST.


**Bridge Party for Guest**

Mrs. E. U. Reid entertained with three tables of bridge yesterday afternoon at the Angela, in honor of her sister, Mrs. George Stiff, of Toronto. The other guests were: Mrs. Frank Harrison of Vancouver, Mrs. W. C. Nichol, Mrs. Harry Bullen, Mrs. C. E. Thomas, Mrs. Kohl, Mrs. Hammond, Mrs. H. J. Wilson, Mrs. Poulteney of Calgary, Mrs. Hermann Robertson and Mrs. D. A. Hogg.

• • •

**Party for Visitor**

Miss Helen Bolt, Michigan Street, entertained yesterday in honor of Miss Kathleen Simmonds, who has been spending her vacation on the Island. The evening was spent in games and dancing. Those present were: Miss Kathleen Simmonds, Miss Gladys Townsend, Miss Evelyn MacDonald, Miss Amy Morton, and Messrs. Bill Hill, Bob Maze, Marvin Woods, Don MacIntosh and Clin Chatton.

• • •

**Christening Ceremony**

On Easter Day the infant son of Mr. and Mrs. W. H. Maxarn, 833 Wollaston Street, was baptized at St. Mary's, Oak Bay, Rev. A. E. deL. Nunns officiating. The child received the names James Charles, the godfather being Mr. James M. Mellis and the godmother, Martha Harper Turner, of Santa Monica.

• • •

**Engagement Announced**

Mr. and Mrs. William Rolls, 1206 Fairfield Road, announce the engagement of their second daughter, Dora Evelyn Emma, to Mr. Carl Seymour Gonnanson, younger son of Mr. and the late Mrs. B. Gonnanson, 2010 Quadra Street. The marriage will take place in June.

• • •

**Card Party Held**

Mr. and Mrs. A. McCulloch gave a card party on Wednesday evening at their home, 902 Craigflower Road. Those present were: Mr. and Mrs. C. Wade, Mr. and Mrs. Burgess, Mr. and Mrs. Fleming, Mr. and Mrs. McDonald, Mr. W. Harker and Miss Harker.

• • •

**Returned to Kamloops**

Miss Dora Rogers, who has been spending the Easter vacation with her parents at 841 Bay Street, left yesterday for Kamloops, where she will continue her teaching at Anderson Creek School. Miss Rogers was accompanied by her mother, Mrs. Sidney Rogers.

• • •

**Announce Engagement**

Mr. and Mrs. George Gardiner, 713 Bay Street, announce the engagement of their youngest daughter, Violet, to Harry Hanbury, only son of Mr. and Mrs. H. J. Hanbury, of the Humboldt Apartments. The marriage will take place on May 18, at the First United Church, at 7:30 p.m.

• • •

**Leaving for Seattle**

Mrs. O'Donnell, of Winnipeg, who has been spending the last month with her sister, Mrs. H. H. Rowley, Joan Crescent, is leaving this week for Seattle to visit her brother-in-law and sister, Mr. and Mrs. W. D. Mackay.

• • •

**Visiting Here**

Mr. and Mrs. George J. McKee, of Simcoe, Ontario, arrived in the city this week-on their way home from California. They will spend several weeks here, the guests of their son-in-law and daughter, Mr. and Mrs. John Jackson, Hampton Court.

• • •

**Return From Trip**

Mrs. Geo. H. and Miss L. L. Maynard, of 1003 Carberry Gardens, returned home on Wednesday from a two-month, tour of California and Mexico. They were accompanied on the trip by the Misses K. and L. Kitchen.

• • •

**Tea Hostess**

Mrs. Pat Sinnott entertained at the tea hour at her home on Woodlawn Crescent, Oak Bay, complimentary to Mrs. Fred Spencer and Miss Gwen Spencer, who are leaving today for a visit of several weeks in California.

• • •

**Attended Convention**

Mr. Leslie B. Matthews is leaving today, after a week's visit to his parents, Mr. and Mrs. Edwin Matthews of Linden Avenue, and while in the city he attended the Teachers' Convention.

• • •

**To Resume Duties**

Miss M. M. Wallace, who has been spending the Easter holidays with her parents, Mr. and Mrs. John Wallace, 2032 Richmond Road, left on Thursday to resume her duties as teacher at the Roy Public School.

• • •

**Leaving for South**

Mrs. F. Spencer and her daughter, Gwendolyn, of 2487 Florence Street, are leaving this morning on the Ss. Ruth Alexander on an extended trip to California.

• • •

**Returned From California**

Mr. and Mrs. W. H. Hargrave returned to Victoria on the Ss. Ruth Alexander on Thursday night from California, and are at present at the Oak Bay Hotel.

• • •

**Returned Home**

Mrs. Archer Martin returned from California on Thursday night, accompanied by her twin grandsons, Bigg and Sarsfield Martin, who will attend the University School.

• • •

**Returned to Vancouver**

Mrs. Edward Mahon returned to Vancouver on Friday night after a week's visit to Mr. and Mrs. George Phillips, Esquimalt.

• • •

**Leaving Today**

Mrs. Noel Page and Mrs. Blackwell are returning to their homes in Vancouver this afternoon after several days visiting in Victoria.

• • •

**Tea Party**

Miss May Wootton entertained a few of her young friends at tea in her home on Victoria Avenue on Friday afternoon.

• • •

**At Empress**

Cedia Brault, the noted Canadian singer, arrived yesterday from the Mainland and is at the Empress Hotel.


**for Heat**
NANAIMO WELLINGTON COAL

J. KINGHAM & CO LIMITED
1004 BROAD ST. PEMBERTON BLOCK
Our Method 20 Sacks for the Ton 100 lbs to the Sack


## Fashion Fancies

By Marie Belmont

A jaunty fashion especially becoming to the youthful type or the small woman is the trim straight coat with the new shoulder bow.

The smartest shops are showing these coats in beige, grey and navy, the latter being the color of the model above. The material is wool crepe, and the frock is made with a few seamings at the back.

A small close-fitting hat of the helmet variety is a fitting complement to such a coat, for the shoulder trimming is accented by the smallness of the hat.


**TRAVELING TO THE OLD COUNTRY?**

Bookings by any steamship line. Reservation lists for Summer season now open, make your application early. Courteous and careful attention to all bookings. Canadian National Railways City Ticket Office, 911 Government Street. Telephone 1243.

**Through the Summer Months to Come**

When you will only need fuel for cooking and water heating

**"You Can Do It Better With Gas"**

And on through the Winter months when you will need fuel for house heating, too—

"You Can Do It Better With Gas"

**Gas Ranges, Water Heaters Gas Fires and Furnaces**

Now is the best time to see about "piped" fuel for your home.

Gas Department

BRITISH COLUMBIA ELECTRIC RAILWAY CO.

Douglas Street Langley Street

THE
**WORLD CRUISE**
OF 1928

VISITING THE WONDERLANDS OF THE NORTHERN AND SOUTHERN HEMISPHERES

The Mediterranean, Egypt, India, Ceylon, Singapore, Siam, Northern China, Southern China, the Philippines, Japan, Java, Mauritius, South Africa, South America West Indies.

Sailing from New York Jan. 7 by the specially chartered Cunarder "Franconia"

**THOS. COOK & SON**
723 Georgia Street West
VANCOUVER, B.C.


**Bridge Hostess**

Mrs. W. A. Macdonald entertained at bridge on Wednesday afternoon at her home on Haro Street, when her guests included Mrs. Harry Briggs, Mrs. John Hanbury, Mrs. Murray Lay, Mrs. John Macdonald, Mrs. B. B. Boucher, Mrs. H. O. Wootten, Mrs. A. B. Fleming, Mrs. Donaghey, Mrs. Dewar, Mrs. W. B. Graveley, Mrs. Mason Rooke, Mrs. Sydney Junkins, Mrs. Kenneth McRae, Mrs. Walter Graveley, Mrs. George Hales, Mrs. Mackenzie Matheson, Mrs. W. H. Merritt, Mrs. Sherwood Herchmer (Fernie), and Mrs. Bremner.

• • •

**Change of Address**

Mrs. J. D. Sinclair has removed from 1012 North Park Street to her old home, 871 McClure Street.

• • •

**Here From Seattle**

Mr. A. F. Haines, of Seattle, will arrive in the city today and will be a guest at the Empress Hotel.

• • •

**Staying at Empress**

Mrs. B. T. Rogers and Mrs. Mischel Cherniavsky, of Vancouver, are staying at the Empress Hotel.

• • •

**From Seattle**

Mrs. John Gibson, of Seattle, is visiting her daughter, Mrs. Prescott Oakes, Hampshire Road.

• • •

**Here From Vancouver**

Mr. Charles Pooley, of Vancouver, is in town for a few days.

### Sidney

Mrs. Mark and family, who have resided in Sidney for the past few years, left last week for Shawnigan Lake, where they will make their home.

• • •

Mr. and Mrs. Hayward and family are moving this week into the house formely occupied by Mr. Prince, which they purchased from Mr. Moorehouse.

• • •

Mr. and Mrs. Deildal, of Victoria, have taken the house recently vacated by Mrs. Marks and family.

• • •

Mr. George Griffin and granddaughter, Alberta Critchley, are visiting relatives in Vancouver for the Easter vacation.

• • •

Mr. Archie Higgs, of Vancouver, was the guest over the holiday week-end of his brother and sister-in-law, Mr. and Mrs. Barrie Higgs, Amella Avenue.

• • •

Mrs. W. Cowell and daughter, Mona, are visiting relatives in Vancouver during the Easter vacation.

• • •

Mr. and Mrs. George Boughton and Master Jimmie Boughton, of Vancouver, are guests at the home of Mr. and Mrs. J. J. White.

• • •

Miss Gertrude Cochran, who is attending St. Margaret's College in Victoria, is spending the Easter holidays with her parents, Mr. and Mrs. C. C. Cochran, Roberts Point.

• • •

Miss W. Cooksley, of Burnaby, spent the holiday week-end in Sidney and was the guest of Mrs. J. E. McNeil, Fifth Street.

• • •

Mrs. Homewood and Gwen are visiting with friends and relatives in Vancouver for the holidays.

• • •

Miss Margaret Sinclair has returned to her home on Third Street after spending the past few months in Vancouver.

• • •

Miss Iris Hearn returned to her home on Beacon Avenue on Monday after a week's holiday with friends in Vancouver.

• • •

Miss Virginia Goddard, a pupil of St Margaret's College, Victoria, is the guest of her parents, Mr. and Mrs. Goddard, Beaufort Road, during the Easter vacation.

• • •

Mer Herbert Lind left on Tuesday for Seattle.

• • •

The monthly meeting of the Women's Auxiliary of St. Andrew's and Holy Trinity Church was held on Wednesday afternoon at the home of Mrs. Gilman, Second Street. The president, Mrs. Gwynee, occupied the chair, and opened the meeting. The secretary, Mrs. Payne, read the minutes of the previous meeting, which were adopted as read. Other secretaries gave their reports. A vote of thanks was passed to Mr. Hughes for holding special services on the Fridays during Lent. Miss Gruchy, a medical missionary in Central India, gave an interesting address. At the conclusion of the meeting Mrs. Gilman, assisted by her daughter, served tea, and the meting dispersed to meet next month at the home of Mrs. Herchmer, Deep Cove.

• • •

Mrs. Hill and Miss Ivy Hill visited friends in Victoria during the week.

• • •

The North Saanich Evening Branch of the Women's Auxiliary (formerly the Girls' Auxiliary) of the St. Andrew's and Holy Trinity Church, will meet on Monday evening at the Rectory.

• • •

Miss Gruchy, of the United Church Mission in Central India, and now visiting Canada on furlough, will be the speaker in the United Church on Sunday evening.

## Vancouver Society Enjoys Busy Week

Dances, Weddings and Smart Bridge Teas Are Numerous—Many Victorians in Terminal City

VANCOUVER, April 23.—Among the fashionable events of the week was the dance on Friday evening at Jericho Country Club, when Mr. and Mrs. George Swaisland entertained in honor of their daughters. Miss Helen Swaisland made her debut into society at a large reception last season, and on Friday evening Miss Margaret Swaisland made her formal debut. Several hundred guests attended the affair.

• • •

**Interesting Wedding**

A wedding of interest which was celebrated during the past week was that of Lorne Doone Fraser, second daughter of Mr. and Mrs. George V. Fraser, who became the bride of Major W. C Ross, son of Hon. W. R. Ross, of Kimberley, B.C. The wedding took place on Wednesday at high noon at 1891 Nelson Street, the home of the bride's parents. Mrs. Ross is a splendid tennis player, and won the Canadian ladies' doubles championship with Mrs. Bourque, of Edmonton. She has many friends in Victoria, particularly among tennis circles. On Tuesday Mrs. J. G. Muir, captain of the women's team of the Vancouver Lawn Tennis Club, entertained at luncheon at the club in honor of the bride, who is the club's champion in women's singles.

• • •

**Bridge Hostess**

Mrs. W. A. Macdonald entertained at bridge on Wednesday afternoon at her home on Haro Street, when her guests included Mrs. Harry Briggs, Mrs. John Hanbury, Mrs. Murray Lay, Mrs. John Macdonald, Mrs. B. B. Boucher, Mrs. H. O. Wootten, Mrs. A. B. Fleming, Mrs. Donaghey, Mrs. Dewar, Mrs. W. B. Graveley, Mrs. Mason Rooke, Mrs. Sydney Junkins, Mrs. Kenneth McRae, Mrs. Walter Graveley, Mrs. George Hales, Mrs. Mackenzie Matheson, Mrs. W. H. Merritt, Mrs. Sherwood Herchmer (Fernie), and Mrs. Bremner.

• • •

**Returns From Seattle**

Countesse de la Riviere Cantania, who was a visitor to Victoria last Summer, has returned from a visit to Seattle, where she stayed at the Seattle Golf and Country Club. At present she is the guest of her daughter, Mrs. Roy Jamieson, Angus Avenue, Kerrisdale.

• • •

**Returns From Motor Trip**

Mrs. J. L. G. Abbott and her son, Mr. Harry Abbott, have returned to the city after motoring on Vancouver Island.

• • •

**Visiting in Victoria**

Mrs. B. D. Gillies has left for a visit to Victoria.

• • •

**Leaves for California**

Mrs. W. R. Robertson has left to join her sister, Mrs. R. H. C. Green, who is spending some time in Southern California. She expects to return at the end of May.

• • •

**Here From Victoria**

Mrs. D. R. Ker and her daughter, Miss Inez Ker, of Victoria, are spending some time here, and are guests at The Devonshire.

• • •

**Leaving for New York**

Mrs. R. P. Baker is leaving for New York shortly, where she will visit her sister, Mrs. Walter Seligman.

• • •

**Visits Daughter**

Mrs. David Spencer, sr., is the guest of her daughter, Mrs. Gerald McGeer.

• • •

**Bridge Hostess**

Mrs. Harry Briggs was a bridge hostess at her apartment at The Angus on Tuesday afternoon, when her guests were Mrs. Frank Peters, Mrs. Grange V. Holt, Mrs. Aylifte Langford, Mrs. R. W. Wood, Mrs. Taylor Wood, Mrs. R. B. Boucher, Mrs. Mason Rooke and Mrs. Watkin Boultbee.

• • •

**Mah Jong Parties**

Mrs. Norman Rant, of Victoria, has been spending the past week with her sister, Mrs. Kenneth Barr, Point Grey, and has been the guest of honor at several affairs, including a tea given on Tuesday afternoon by Mrs. Gilbert S. Holt. Mrs. Barr entertained at mah jong for Mrs. Rant on Monday evening, and at a small mah jong party on Friday afternoon.

• • •

**Back From Island**

Mrs. Arthur Nixon and her son Richard, have been spending the past few months here from Victoria, are returning to their home, 1894 North Hampshire Road, at the beginning of May. Prior to taking up residence in Victoria Mrs. Nixon will be the guest of Miss May Newcomb for a few days.

• • •

**Hostess at Bridge**

In honor of Mrs. Andrew Jukes and her daughter, Miss Laura Jukes, who have returned to this city, Mrs. George Haine entertained at bridge on Wednesday.

• • •

**Tea Hostess**

Among the tea hostesses during the past week was Mrs. T. W. H. London, who entertained Mrs. Percy Shallcross, Mrs. J. P. Roberts, Mrs. O. H. Perry, Mrs. Gordon McLaren, Mrs. Charles Banks, Mrs. H. B. Abbott, Mrs. George Richardson and Mrs. J. C. Shaw.

• • •

**Party for Bride-to-Be**

Miss Marion Cameron, daughter of Mr. and Mrs. Ewen J. Cameron, whose marriage to Mr. Joseph Wilkinson takes place on Thursday, April 28, was the guest of honor at a luncheon given on Friday by Mrs. Knox Walkem at her home, Shaughnessy Heights. Those present were Mrs. Ewen Cameron, Mrs. Chas. Brown (Victoria), Mrs. R. J. Cromie, Mrs. Kenneth Vaughan, Mrs. Cromwell, Mrs. Blake Manning Wilson, and Miss Nellie Wilkinson.

• • •

**Musicale Given**

Mrs. B. T. Rogers was hostess at a musicale on Wednesday evening at her home "Shannon."

• • •

**Living at The Angus**

Mr. and Mrs. Leo Cherniavsky have arrived in Vancouver, and have taken up their residence at The Angus during their visit here. Mrs. Leo Cherniavsky was formerly Mrs. Francis Ewing, of this city.

**Christening Held**

Christening of the infant daughter of Mr. and Mrs. Charles Jasper, 1815 North Park Street, took place at the St. Luke's Church, Cedar Hill, last Sunday, Rev. W. Carroll officiating. The names chosen were Doreen Gladwin. The sponsors were Mr. and Mrs. Songster. The invited guests were Mr. and Mrs. Songster, Captain and Mrs. Bloomfield, Mr. and Mrs. Herbert, Mr. and Mrs. George Swanger and Mr. Jones.


Unprecedented Value Event

**Misses' Man-Tailored Two-Piece Suits**

Of navy twills and smart tweeds in newest link-button, single or double-breasted models. An unequalled low price for suits of this quality—

**$19.85**

In this extraordinary sale we offer Suits in the materials and styles which are now in the height of fashion. The workmanship reflects the high Mallek standard—the shoulders, the lapels, the pockets, finished with custom-like precision.

**New Frocks**

In Three Interesting Groups

*$9.85, $19.85 and $24.75*

Featuring the smartest Spring styles. Fashioned of exquisite materials in stunning light shades—two-tone contrasts and navy and black.

Gay embroideries—dainty laces—clever pleatings and tuckings—clever boleros—three-piece compose frocks—one and two-piece models all styled on the most slenderizing lines—strikingly styled these frocks are sure to please the woman or miss desiring style and quality at a moderate price.

A Timely Offering of

**New Sport Coats**

Models for Women and Misses Featured Tomorrow at

**$12.50**

The styles include practically everything that is smart in coats this Spring—straight and slim lines, the new intricate cutting and tucking—tiers, etc., Kashas, satins, lorcheens, twills, trimmed with monkey, calf and twin beaver. Novelty sports materials. Every size.

**Distinctive Hats From $2.95 and Up**

The mode of today emphasizes the importance of the close-fitting hat. It may be a tiny skull cap, an earring hat, a coronet effect or a poke, and it may be of crochet, satin, silk or some soft straw in black or one of the Spring colors. We show a wonderful collection in hats to fit every head.

Any garment may be bought on Mallek's Twelve-Payment Budget Plan
Wear while you pay.

1212 Douglas Street

**Mallek's** Limited

Telephone 1901



COMMEMORATING THE 135TH ANNIVERSARY OF CAPTAIN GEORGE VANCOUVER
Under the Auspices of the Lady Douglas Chapter, I.O.D.E., an
**INTERNATIONAL BALL**
Will be held at the
**EMPRESS HOTEL, on Friday, April 29, From 9 to 1 A.M.**
Ozard's Orchestra Tables for Bridge, Mah Jong and Five Hundred
Tickets (including supper), $2.00, on sale at Fletcher Bros. and the Empress Hotel.
Fancy dress optional.



**J. J. MALONEY**
Speaks King's Hall, Friday, April 29, 8 P.M. Subject
"MEXICAN SITUATION"
This is the subject Mr. Maloney has been holding up pending official documents from three sources, the Mexican Government being one.
Admission by ticket only, procured at the usual places and from interested individuals.
Freedman newspaper will be on the streets today (Saturday, April 23). For further information communicate with P.O. BOX 741, VICTORIA, B.C.



**PRIZE OFFERED**
For Most Suitable Name for Our
NEW TEA ROOM
Open This Week
812 FORT STREET
Keep This—May Only Appear Once



**DALE'S**
**For Good Meals**
English Home Cooking
Try Our Vegetarian Special
25¢
**DALE'S, 648 Yates St.**
Where the Street Cars Stop

**Furnish Your Home**
On Easy Terms Without Interest
**Standard Furniture Co.**
711 YATES STREET



**PREMIUMS**
Our new catalogue of premiums (cancelling all previous issues) is now ready. Call and get one or send us your name and address and we will gladly mail one to you. Goods are for sale by all grocers.
**W. A. Jameson Coffee Company**
754 Broughton Street

Hudson's Bay Company.
INCORPORATED 2ND MAY 1670.

# Smooth

The gliding smoothness and perfect mechanism of a ball-bearing motor is one of the many excellent features of the

## PREMIER DUPLEX

With its double action powerful suction plus a motor-driven brush—it cleans thoroughly and easily.

**$5.00 Down**

Balance in Easy Monthly Installments

Ask to see it demonstrated in your own home. Just phone 1670, and our representative will call.


## SHAKESPEREAN SCENES PRESENTED AT SCHOOL

**St. George's School Pupils Give Excerpts From "Merchant of Venice," Under Mrs. Merrix's Direction**

On the occasion of St. George's Day, the girls of St. George's School gave a most enjoyable entertainment last evening at the school. Under the able direction of Mrs. Merrix, scenes from the "Merchant of Venice" were put on in a manner which might do credit to performers of greater experience and years. The parts were exceptionally well chosen, Portia being played by Nona Hartley; Shylock, the Jew, was played with ability by Mary Higgs; Marjorie Fordyce was the noble Bassanio, while Lancelot Gobbo's part was very well taken by Frankie Oldham, her clear enunciation and spirited acting winning much applause for her.

Other parts were as follows: Nerissa, Lois Wilson; Antonia, Marjorie Felton; Jessica, Elaine Gale; Lorenzo, Betty Goward; Gobbo, Ethel Thulen; Tubal, Edith Deaville; Gratiano, Dallas Homer Dixon; the Messenger, Ruth Benman, and Salarino, Kathleen Johnson. Linnea Hansen announced each scene. During two of the intervals, Barbara Felton delighted the audience with vocal solos, being accompanied by Mrs. Felton at the piano.

Before the curtain fell Mrs. Merrix was presented with a beautiful sheaf of pink tulips and narcissi from the pupils, in recognition of her services as director.

### *Weddings*

**Wise-Savage**

The wedding was solemnized on April 18, by Rev. F. A. P. Chadwick, assisted by the Rev. M. Bruce, of Miss Daisy E. Savage, youngest daughter of Mr. and Mrs. H. G. Savage, and Mr. Fredrick Janias Wise, eldest son of Mr. and Mrs. Wise. St. John's Church was decorated, the bridal arch being arranged by friends of the bride. The choir, preceding the bridal party, passed down the aisle singing "The Voice That Breathed O'er Eden."

The bride was given in marriage by her father, and wore a gown of white georgette, beaded with silver. Her veil of Honiton lace fell from beneath a coronet of orange blossoms, with ivory satin court train lined with shell pink chiffon. She carried a shower bouquet of Ophelia roses and white carnations.

Miss Mildred Oliver, daughter of the Hon. John Oliver and Mrs. Oliver, who wore an orchid georgette dress with hat to match, was bridesmaid, and carried a bouquet of pink and white carnations. Also Miss Nellie Wise, sister of the bridegroom, was gowned in coral pink georgette with hat en suite. Her bouquet was of coral pink and white carnations. Little Mildred Duncan, niece of the bride, made a dainty flower girl in pale blue crepe de Chine and silver lace cap, and she carried a basket of baby pink tulips and forget-me-nots.

During the signing of the register Miss Marjorie McDonald sang "O Perfect Love."

After the ceremony a reception was held at the home of the Premier and Mrs. John Oliver. The bride and groom received the congratulations of their many friends, standing beneath a white wedding bell suspended by mauve and white tulle. Mrs. Thomas Hastings and Mrs. C. W. Dixon presided at the table, which was centred with a four-tier wedding cake. Assisting in serving were the Misses Doris and Claire Allen, Mabel Henry and Sis. Thompson.

During the evening a programme was rendered. Solos by Miss Moore, Miss Hazel Anderson, Miss M. McDonald and Mrs. L. Batchelor, accompanied by Mrs. McMaster and Miss L. Butterfield. A pianoforte solo was given by Miss Frazier, and a violin solo by Mr. Law.

Mr. and Mrs. F. Wise received many beautiful gifts, among them a salad bowl and servers from the Esquimalt Chapter, O.E.S., of which both bride and groom are members, a beautiful silver basket from St. John's choir, of which the bride is a member, and a handsome case of Community cutlery from some of the Hudson's Bay Company employees and department heads.

The groom's gift to the bride was a Lucille fox fur, to the bridesmaids and flower girl brooches and bracelet, to the best man, Mr. W. Stubbs, a gold pencil, to Mr. Claude F. Freeman and Mr. Evan Edwards, ushers, gold cuff links.

The young couple left for Vancouver, the bride traveling in rose beige jersey satin with hat to match and coat of navy poiret twill.

**McNeil-Grant**

The marriage was solemnized yesterday at St. Andrew's Cathedral, by Rev. Father Silver, of Miss Isabelle Grant, daughter of Mr. and Mrs. William Grant, Lee Avenue, and Mr. A. B. McNeil, of Victoria. The bride was attended by her sister, Miss Billie Grant, and the groom was supported by Mr. Bill Mullin. After a reception at the home of the bride's parents, Mr. and Mrs. McNeil left for Los Angeles, where the honeymoon will be spent. Among the many handsome gifts received by the bride and groom was a dinner service presented to the bride by the C.P.R. Company, and a silver tea service from the B. & N. Company to the groom.

A youth wrote to his father from college: "No mon., no fun, your son." Promptly his father answered: "How sad, too bad, your dad."


*—I'll say it's different!*

*New* CONNOR THERMO WASHER

KEEPS THE WATER HOT INDEFINITELY

The Only Heat Retaining Insulated Canadian Washer

It Will Pay You to Investigate This Washer

NOTHING LIKE IT!

Built and guaranteed by the pioneer makers of washing machines in Canada Since 1875

ONLY $149 ONLY
$5.00 Down Payment
Small Amount Monthly

With This Washer **FREE** Choose Any Four Of These Washday Premiums

Electric Iron, Boiler, Clothes Basket, Drainer, Ironing Board, Wash Tub, Tub Bench Clothes Horse.

Sold Exclusively in Victoria by

Hudson's Bay Company.



Hudson's Bay Company.
INCORPORATED 2ND MAY 1670.

*Other Branches at Winnipeg, Yorkton, Saskatoon, Edmonton, Calgary, Lethbridge, Nelson, Vernon, Kamloops and Vancouver*

# Visit the Home Products Fair

See Our Fine Display of Fur Coats Made in Our Own Victoria Factory

## Smart Afternoon Frocks

Feature Bloused and Bolero Effects

A selection of Satin and Flat Crepe Frocks in newest styles. They feature bloused and bolero effects, two and three-tiered skirts, the new two-piece effects, coat frocks and low-waisted lines with box-pleated skirts; long decorative sleeves and new neck lines. New forms of trimming include diagonal tucking, insertions of contrasting material, embroidery, etc. Shown in cherry bloom, Athenia, gooseberry, wild raspberry, rose ash, sand, muffin, Queen blue; also navy and black. Sizes 16 to 42. Price

**$25.00**

—2nd Floor, H.B.C.

### Afternoon Frocks in Large Sizes

Becoming styles, fashioned from novelty silks, with inset vestee in contrasting color. Coat frock styles, with low waistline and pleats at sides. Roll and turn-over collars and sleeves with neat cuffs. Sizes 40 to 48. Price

**$29.50**

—2nd Floor, H.B.C.

## Lovely Spring Coats

In Dress Styles

All the newness, all the smartness and chic are portrayed in these beautiful Coats, which are fashioned from such materials as Poiret twill, charmeen and tricotine. Some show wrappy lines with large armholes, others straight effects, with trimmings of embroidery, narrow strappings and covered buttons; collars trimmed with Summer furs and braid. Beautifully lined with satin, fancy silk and crepe. Sizes 16 to 44. Price ..... **$49.50**

—2nd Floor, H.B.C.

All the favored Furs for next season are now ready for your inspection. They are of the finest quality, correctly designed and expertly finished. Select your Fur Coat now. Take advantage of special low sale prices. A deposit will secure the garment of your choice for later delivery.

All fashionable furs are represented, including Canadian mink, Siberian grey squirrel, broadtail, Jap mink, nutria, Hudson seal, caracul, Russian pony, natural grey krimmer, Susliki, kidskin, muskrat, French seal, wallaby, marmot and beaver coney.

During this display, any fur garment in the showing of new models may be purchased on our deposit plan at the special reduced price.

| | |
|---|---|
| French Seal Coats | $89.50 to $185.00 |
| Muskrat Coats | $165.00 to $218.50 |
| Kidskin Coats | $175.00 |
| Marmot Coats | $179.00 |
| Beaver Coney Coats | $105.00 |
| Wallaby Coats | $122.50 |
| Calfskin Coats | $169.50 |
| Natural Pony Coats | $225.00 |
| Hudson Seal Coats | $337.50 |

—2nd Floor, H.B.C.

## Three Days' Sale of Handkerchiefs

Monday, Tuesday and Wednesday—Extraordinary Bargains

**White Lawn Handkerchiefs**
With colored scalloped edge, suitable for everyday use as well as for school children. Special at, per dozen ..... 75¢

**Fine Lawn Handkerchiefs**
With hemstitched borders, white only. Special at, per dozen ..... 95¢

**Lawn Handkerchiefs**
With all-over printed designs, or colored stripe borders, also colored linen with contrasting embroidered corners. Special at ..... 2 for 35¢

**Linen, Lawn and Voile Handkerchiefs**
In various wanted colors, with contrasting embroidered corners, hemstitched borders, some with scalloped or net edge. Special at ..... 3 for $1.00

**Georgette Handkerchiefs**
In dainty pastel shades, with hand-painted design in corner and gilt scalloped edge. Special at ..... 39¢

**Pure Linen Handkerchiefs**
All-white with hemstitched and hand-rolled edges, hand-drawn and embroidered corners. Special at ..... 50¢

**Crepe de Chine Handkerchiefs**
Good quality crepe de Chine with hand-painted design, fancy gilt edge. Special at ..... 50¢

**Children's Lawn Handkerchiefs**
In white with colored printed picture designs, stitched edge. Special at 6 for ..... 25¢

—Main Floor, H.B.C.

### Tailored Blouses

Made in Vancouver

Smart Tailored Blouses in white Fugi silk. They show mannish, convertible and pointed collars, plain or tucked fronts, slip-over or coat styles with long sleeves and link cuffs. Prices, $4.95, $5.95, $6.95 and $7.95

—2nd Floor, H.B.C.

### Novelty Cardigans

Made in Vancouver

Very smart garments for golf or sports wear. Shown in silk and wool mixture in all-over jacquard designs on sand, sheepskin and brown grounds. Cardigan style with five-button fastening and two pockets. Price ..... $10.50

—2nd Floor, H.B.C.

### Women's New Sports Hosiery

**Silk and Wool Hose**
With wool hemmed tops and wool reinforced heels and toes. Choice of woodash and white, cinnamon and white, coating and white, sombrero and white; sizes 8½ to 10. Per pair ..... $1.50

**Silk and Wool Hose**
In novelty checks, wide hemmed tops and wool feet, various wanted shades; sizes 8½ to 10. Price, per pair ..... $1.75

**Silk and Lisle Sports Hose**
In novel stripe and check effects, reinforced lisle feet and lisle hemmed tops. Shown in banana, sunburn, skin and crystal grey; sizes 8½ to 10. Per pair, $2.00

**Silk and Wool Hose**
Full Fashioned Hose in diamond effects, new shades; all sizes. Per pair ..... $3.00

—Main Floor, H.B.C.

### Spring Draperies in New Textures

**Silk Gauze Nets**
Extra fine quality nets for high-grade furnishings. Shown in dainty shades; 36 inches wide. Serviceable as well as attractive. Per yard ..... 98¢

**New Silk Madras**
Cream Madras with silk thread design which gives a striking and attractive appearance; 50 inches wide and remarkable value. Per yard ..... $1.50

**Fast Color Drapery Silks**
Discriminating buyers will find here fabrics that are beautiful in designs, and colors guaranteed fast. Our large stock makes choosing a pleasure. Per yard for ..... $2.25

—3rd Floor, H.B.C.

## Upholstered Furniture Made in Our Own Workshop

Of sound construction through and through, our Upholstered Chairs and Chesterfields are built to give lasting wear and satisfaction. While only the best materials are used and the most expert upholsterers are employed in their manufacture, prices are surprisingly reasonable. You are invited to visit our special display at the Home Products Fair.

**Long Back Easy Chair**
Just the kind a man likes. Has deep spring cushioned seats, long slanting back and wide spring arms. Covered in attractive tapestry. Price ..... $80.00

**Pillow Arm Chesterfield**
An "Over-Size" Chesterfield with high back, deep spring cushioned seat and wide soft arms of pillow spring construction. Covered in figured tapestry of a high grade quality. Price ..... $205.00

**English Style Chesterfield**
Has broad arms level with back, deep loose spring cushioned seat covered in blue Sundour fadeless corduroy. Price ..... $132.00

**Mohair Chesterfield Suite**
Three pieces, Chesterfield and two arm chairs. Exceptionally comfortable design, with reversible loose cushion seats, covered with a high grade taupe mohair with a rose backing and trimmed with fine quality tapestry to match. Complete ..... $335.00

—4th Floor, H.B.C.

## Ten Per Cent Cash

Any individual piece or suite will be delivered to your home on the payment of ten per cent of the marked price. The balance, including a small carrying charge, you can pay in nine monthly amounts. Talk it over with our representative at the Fair.

### Sport Neckwear

**Derby Ties**
Made of good quality crepe de Chine in all-over printed designs, also plain colors with contrasting ends. Prices, $1.25 and $1.50

**Crepe de Chine Ties**
Windsor style, in all the wanted shades, also black and white. Prices ..... 75¢ and 95¢

**Sports Ties**
Medium and large coin spot designs in various colors with contrasting spots; choice of heavy silk or crepe de Chine. Prices, $1.50, $1.75 and ..... $1.95

**Handkerchief and Tie Sets**
In attractive colorings and designs, shown in crepe de Chine and wash silk in Windsor and Derby styles. Prices, $1.25, $1.50, $1.95 and ..... $2.50

**Sports Scarves**
Medium length in heavy crepe de Chine, novel block design, also frosted effects. Price ..... $3.75

—Main Floor, H.B.C.

### Novelty Clasps and Slides for Dress and Hat Trimmings

**Diamente Slides and Clasps**
In a variety of styles, suitable for silk dresses and wedding gowns. Prices, 35¢, 50¢, 75¢ to $3.50

**Novelty Metal Clasps**
In antique gold, oxidized silver, green, orange and red. Round, oval and oblong shapes. Prices, 35¢, 50¢, 65¢ to ..... $1.00

**Slides and Buckles**
Suitable for coats and frocks. Plain colors and batik effect, some studded with rhinestones; ¾ to 2 inches wide. Prices ..... 25¢ and ..... 35¢

**Hat Ornaments**
Silver with rhinestone setting and some with jet, pearl or crystal; novelty shapes and some with pearl drop. Prices, $1.50, $1.75 to ..... $2.50

—Main Floor, H.B.C.

### A New Arrival of Oval Rag Rugs

Dainty New Oval Wash Rugs, heavily plaited and closely woven. Very quaint and inexpensive. Suitable for bedrooms and bathrooms, also sun porch.

| | |
|---|---|
| Size 1.6 by 3.0. Price | $1.95 |
| Size 2.0 by 3.0. Price | $2.45 |
| Size 2.3 by 4.6. Price | $4.50 |
| Size 4.6 by 7.6. Price | $14.50 |

—3rd Floor, H.B.C.

For Quick and Courteous Service, Phone 1670
Private Exchange Connecting All Departments

# Society and Women's Affairs

## Prudence Says So

"Coffee and Waffles" Is an Interesting New Book of Easily-Made Delicacies for Luncheons, Teas and Bridge Parties

Today's recipes have been culled from a most charming little book with the very appetizing title of "Coffee and Waffles," written in a chatty and very simple style by Alice Foote MacDougall, whose restaurants are famous. She has suggestions for breakfast, luncheon, tea, bridge parties and late suppers, written in rather an unusual way, the book itself being possessed of a pretty chintz cover that simply asks to be opened.

* * *

**Scrambled Eggs, Grilled Tomatoes and Bacon**

Three ripe tomatoes, eight slices of bacon, six eggs, six tablespoons of cream and four slices of toast. Cook the bacon until crisp. Put to one side, cut tomatoes into thick slices, dip in flour. Sprinkle with a little salt and sugar. Brown in bacon fat. Place on the toast. Scramble the eggs with the cream and a pinch of salt. Don't spoil this delectable dish by cooking too long, and serve at once on hot buttered toast.

* * *

**Compote of Stewed Fruits**

One cupful of stewed prunes, two tablespoonfuls of seeded raisins, one sliced orange, one sliced lemon. Place in a double boiler with a very little water. Stew till tender and sweeten to taste.

In writing of afternoon tea, the author says: "The little cakes and sandwiches which appear on the tea table spell temptation to the ambitious one who would fast to reduce. But happiness is more youth-insuring even than slimness, so let's enjoy them all." And among her tea dainties is this recipe for

* * *

**Pecan Cookies**

Three-quarters of a pound of brown sugar, one pound of flour, three eggs, a pinch of nutmeg and a third of a pound of finely-chopped pecans. Roll quite thin, cut with a cookie cutter, and bake in a hot oven.

* * *

**Ribbon Sandwich**

Cut bread, preferably sandwich bread, very thin. Spread generously with soft butter. Sprinkle two slices with chopped parsley, two with mashed hardboiled egg yolk, and two with chopped pimento. Pile up the slices with colors arranged as desired. Top with a plain slice of bread. Press together firmly and stand in the icebox under a weight until firmly set. Trim off crusts and slice with a very sharp knife to any thickness desired.

* * *

**Toasted Bacon Sandwich**

Toast bread, trim off crusts. Place on a plate overlapping. On one slice place crisp slices of bacon, on the other some sliced tomato, lettuce and mayonnaise. To be at its best this sandwich should be served on a mountain top with the breath of the pines, fir, and balsam as an appetizer.

* * *

**Fondue**

Weigh as many eggs as you have guests. Take one third their weight of Gruyere cheese and one sixth their weight of butter. Beat the eggs well in a saucepan; add the cheese, grated, and the butter. Put the saucepan on the fire and stir until the mixture is soft and creamy; then add salt, more or less, according to the age of the cheese, and a generous amount of pepper, which is one of the positive characters of the dish. Serve on a hot plate. Bring in the best wine, drink roundly of it, and you will see wonders!


WHITE LABOR

**Determination to Give Appreciable Coal Service**

—is part of the daily routine of our business.

**Walter Walker & Sons, Ltd.**

Oldest Coal Dealers in B.C.

Phone 485 635 Fort Street



*At last!*

LUXOR LONG LIFE FLOOR ENAMEL

Here is a floor enamel that wears like steel—one that is unequalled in rich tone and beauty of finish.

Strong soaps do not affect it, nor does water spot or discolor it. It retains a permanently fresh appearance.

Luxor Floor Enamel is surprisingly easy to apply. It flows freely, levelling itself out perfectly.

Brilliant with life, and of extreme durability, this new Canada Paint Product is ideal for all kinds of wood or cement floors — exterior or interior. Made in a range of colors to please the most fastidious tastes.

57

A CANADA PAINT PRODUCT

FOR SALE BY

**H. HARKNESS & SON**

VICTORIA, B. C.



ALWAYS LOW PRICES VISITORS WELCOME

**MONDAY SPECIALS!**

PRICES BETTER THAN SALE PRICES

Spun Silk (heavy quality), 29 inches wide; all colors. Monday ..... 79c

Circular Arm Chairs, best quality. Monday ..... $5.00

715 VIEW **LEE DYE & CO.** PHONE 134



**IONA-OTONE**

DR. PROCTOR'S

MAGNETIC HEALTH BELT

Note the Only Address:

**315-316 Pemberton Bldg.**

Archd. Eastman, Manager Phone 2081


## Principals in Pretty Wedding Last Week

—Photo by Wheeler, Port Studio

MR. AND MRS. RAY JACKSON

Whose marriage took place at St. Stephen's Church, Mount Newton, on Easter Monday. The bride was formerly Miss Barbara Gulliard Hope, daughter of Mr. and Mrs. A. J. Hope, of Brentwood College. The groom is the son of Mr. and Mrs. A. C. Jackson, of Vancouver.

## Women's Clubs And Societies

**Woman's Auxiliary No. 65**

The regular meeting of Woman's Auxiliary, No. 65, to Victoria Typographical Union, was held on Thursday afternoon in the Victoria Club rooms, Campbell Building. Mrs. Skett, the president, was in the chair. Reports from the various committees were presented, also nomination of officers of the Woman's International Auxiliary. A membership drive is now in progress, the captains being Mesdames Rowlands and Borde, at the close of which the losing team will entertain the winners. On Saturday night another five hundred party will be held in Stevens' Hall, Government Street, play to commence at 8 o'clock.

* * *

**Purple Star Lodge, 104.**

The meeting of Victoria Purple Star Lodge, 104, L.O.B.A., was held on Wednesday evening in the Orange Hall, Courtney Street. Worthy Mistress Hunter presided. Visitors were present from the sister lodges, including the worthy mistress of Queen of the Island Lodge, Mrs. Hayes. Reports were given by the various committees. It was also arranged to hold a whist drive on Friday at the home of Mrs. Lindley, 1048 Pandora Avenue, at 8:30 o'clock. The next meeting will be held on Wednesday, May 4, at 7:30 p.m.

* * *

**Higher Nutrition**

The well-known "Food Evangelist," Mrs. Eveline Spencer, will give a lecture on the subject of "Higher Nutrition" in Christ Church Cathedral Memorial Hall on Wednesday afternoon at 3 o'clock. Admission will be free. Women are advised to take this opportunity of hearing this health lecture by a speaker who has given many years of study and work to the subject, and who is well qualified to give valuable information and help to those who have the upbringing of children and the care of households.

* * *

**Silver Tea**

Under the auspices of the ladies of the Guild of St. Barnabas, a silver tea will be held in the church hall, Cook and Caledonia Streets, on Thursday, for the purpose of raising funds for the upkeep of church property. In addition to musical items to be given during the afternoon there will be stalls for the sale of candy and home-made pies. Members of the congregation and the general public are invited to attend.

* * *

**Loyal True Blues**

Tomorrow afternoon, from 2:30 to 5 o'clock, there will be a donation party and daffodil tea held at the home of Mrs. Gallaway, 2821 Fifth Street. The members are sending a hamper to the True Blue and Orange Home. Any donations of suitable articles of clothing, groceries, candy, etc., will be appreciated. An invitation is extended to members of the L.O.B.A.

* * *

**Victoria Lodge, I.O.O.F.**

The after-holiday season of this lodge will commence Monday night with the conferring of the second degree on several candidates. Members will assist materially in presenting themselves on time as an important item is up for discussion the same night.

* * *

**Esquimalt Tea**

The Esquimalt subdivision of the Catholic Women's League will hold a tulip tea and sale of home cooking on Wednesday afternoon at the home of Mrs. Mendham, 500 Catherine Street, Victoria West, from 3 o'clock until 6 o'clock.

* * *

**Native Daughters' Meeting**

A meeting of the Native Daughters of British Columbia, Post No. 3, will be held in the Victoria Club, Campbell Building, on Wednesday, at 8 p.m., when the installation of officers for the coming year will take place.

* * *

**Daughters of Pity**

The regular meeting of the Daughters of Pity will be held at the home of Miss Smethurst, 1110 Princess Avenue, tomorrow evening at 8 o'clock.

* * *

**Auxiliary to Meet**

The Women's Auxiliary of the Canadian Legion, Pro Patria Branch, will hold its usual meeting on Tuesday at 8 p.m. in the clubroom, Courtney Street.

## MRS. McPHERSON DISMISSES CHOIR

LOS ANGELES, April 23.—The Angelus Temple choir of eighty-five voices and silver band of forty pieces left the church in a body today, according to Mrs. Minnie Kennedy, mother of Almee Semple McPherson, evangelist. Mrs. Kennedy attributed the walk-out of the chorus to criticism of their work. The reported requested resignation of Gladwyn Nichols, musical director, who from time to time occupied the Temple pulpit, is said to have been the impelling motive for the decision of the band.

Mrs. McPherson, at present residing at the old Nat Goodwin home at Venice, explained her stand today in the following statement: "I had contemplated a change in the musical personnel for some time, but I am sorry, for the cause of Mr. Nichols' dismissal had nothing to do with music. He was disloyal and not in unity with my work. The only solution was to dismiss him and the people who thought with him."

## Hon. H. H. Stevens Will Address Manufacturers

VANCOUVER, April 23.—Hon. H. H. Stevens, M.P., will be the speaker at the annual meeting of the B.C. Division of the Canadian Manufacturers' Association to be held in the Hotel Vancouver Wednesday, May 4.

Edwin Tomlin, of Victoria, president of the division, will be in the chair. Special committees, both in Vancouver and Victoria, will submit reports in regard to the plans for receiving the eastern delegates who will come to the Pacific Coast from the Dominion convention June 2-4, in Calgary.

## Pola Negri Will Wed Prince Serge Divani

NEW YORK, April 23.—The New York American, in a copyrighted story, reproduces a radiogram received today from Pola Negri and Prince Serge Divani aboard the liner Aquitania, bound for Europe in which the couple announce that they are to be married May 5.

**Lantern Lecture Friday**

A lantern lecture on "Japan" will be given in St. Martin's Hall, Obed Avenue, under the auspices of the Tillicum Boy Scouts and Cubs, on Friday evening at 8 o'clock.

**At Devonshire House**

Recent arrivals at Devonshire House include: The Misses D. S. L. Black, Vancouver; Mrs. F. Patterson, West Vancouver; Miss E. E. Lausden, Vancouver; Mrs. Waskley Martin, Vancouver; Mrs. J. T. Corfield, Courtenay; Mrs. M. P. Hardman, West Vancouver; Mrs. M. V. Scott, India; Mrs. Adams and two daughters, Vancouver; Mrs. M. B. Tribe, Courtenay; Mrs. Maude Tribe, Mayne Island; Mrs. J. Rowlands, Port Angeles, Wash.; Miss S. Haywood, Duncan; Miss J. P. Davidson, New Westminster; Miss Bruce, New Westminster; Mrs. Alex. Blackwood, Regina, Sask.

## Mrs. O. L. Boynton Dies at Vancouver

VANCOUVER, April 23.—After an illness of several months, Mrs. O. L. Boynton, immediate past regent of the Municipal Chapter of the I.O.D.E., died here tonight.

During her life Mrs. Boynton was devoted to social relief service and women's affairs in the city.

She was provincial educational secretary and convener of the National I.O.D.E. War Memorial for British Columbia.

For two years she was organizing secretary of the Municipal Chapter and held the same office in the provincial chapter for one year.

Mrs. Boynton was also keenly interested in the affairs of the Women's Canadian Club and for two years filled the position of president.

She is survived by her husband.

## Native Sons and Daughters Join in Pleasant Evening

A joint public meeting of the Native Sons of Canada and Canadian Daughters League was held on Friday evening in the hall, View Street.

Mr. W. N. Kennedy, of the Forestry Department, gave a comprehensive address on "The Forest Wealth of B. C. and Eastern Markets."

With a very fine set of slides, collected by the speaker, Mr. J. M. Humphries illustrated "The Resources of the Canadian Selkirks," ending with an appeal to conserve and develop the natural resources and thus keep in Canada the best boys and girls.

Mr. James Gibson, of the Victoria High School, spoke on "Our Diamond Jubilee—The Progress of Canada Since Confederation."

A scarf dance was given by little Phyllis Addison and a toe dance by Miss Vincent Johns. A violin solo was rendered by Miss Mona Laird.

## WELL-KNOWN HOTEL OFFICIAL PROMOTED

**Mr. V. S. Waram Is Appointed Assistant Manager of the Empress Hotel**

Mr. V. S. Waram, who for several years has been chief clerk at the Empress Hotel, and during a career in the hotel business of twenty-five years in British Columbia has become widely known to the traveling public, has been appointed assistant manager of the Empress Hotel, effective shortly.

The announcement is made by the manager, Mr. H. J. Wilson, coincident with the visit of the general manager of the C.P.R. hotel system, Mr. A. Allerton, to Victoria on a periodical inspection.

Mr. Waram began his hotel career in the Commercial Hotel in Vancouver about 1902, and was also connected with the Metropole Hotel, Vancouver, which he left on being appointed to the Empress Hotel in 1908, three months after the hotel opened. He was there until 1911, when he became successively connected with the Westholme, Prince George, Balmoral, and Strathcona hotels. At the Balmoral he was lessee, and at the Strathcona he managed the premises for the owners at a difficult time in its existence. From that hotel he went overseas with the Inland Waterways and Docks Division of the Royal Engineers, and was attached in Macedonia throughout the war.

He immediately rejoined the Empress Hotel on return in 1919, and since that time has been the chief clerk there.

## Army and Navy Veterans

St. George's Day was celebrated at the Army and Navy Veterans in Canada clubrooms by a popular smoker and concert at which over 200 were present. The clubrooms were gaily decorated with daffodils and red, white and blue streamers. Tables were arranged the length of the room, loaded with refreshments. The entertainment was under the direction of C. G. McBride.

Among those present were Rev. W. Carroll, Dominion Chaplain of the A. and N. V., who spoke on St. George's Day. Officers of several veterans' service organizations who were present also said a few words after being welcomed by President T. Jones.

The varied programme was aided by the Keith Sisters, Beatrice Nelson, Frank Smith, Morrow and Francis, Mr. and Mrs. Schofield and Miss Mollie Faulkner. Comrades of the organization taking part in the entertainment were T. Haigie, Boyd, McGill, Frith, W. Hock, G. Gray, C. Chalmers, Crozier, Tait, C. Jasper, W. Longden, Butterworth, Thomson, W. Hanson, J. Davis, and Foster. Accompanist, Major W. H. Watts. "The Englishman," sung by Comrade Foster, a song emblematical of St. George's Day was enthusiastically received.

**Burns Club Social**

As a fitting wind-up to the most successful season in the history of the Burns Club of Victoria, it has been decided to hold a social and dance in the Chamber of Commerce auditorium on the evening of April 28, at 8 o'clock. An extensive programme of songs and dances has been arranged. Several old time Scottish dances will be given and refreshments will be provided.

**Industrial Committee**

A meeting of the industrial group of the Junior Chamber of Commerce will be held in the committee room next Tuesday, immediately following the directors' meeting, which will commence at 8 p.m.


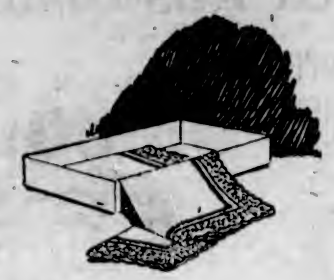

**Now is the time to have Curtains laundered**

Those curtains in which you take so much pride—if you'll send them to us this Spring we will bring them back to you looking as dainty and beautiful as when you first put them up.

Careful, thorough cleansing; drying by our new method, in a way that insures corners being square, and the edges straight; no shrinking, no pin holes or hook marks—every curtain as you like it, and ready to hang.

You are spared all the difficulties that go with doing curtains at home—yet the cost is no greater.

Phone today and our representative will call promptly.

NEW METHOD LAUNDRIES LIMITED

Phone 8080

**SPECIAL OFFER**

First Grade Toric Lenses into choice of frame ..... $6.50

SOLID ONE-PIECE BIFOCAL Two-Sight Glasses into choice of frame ..... $12.50

Your eyes examined by our specialist. Satisfaction guaranteed.

We Aim to Please You

H. S. TIMBERLAKE, OPT. D.

**VICTORIA OPTICAL COMPANY**

647 Yates Street, Between Douglas and Broad Streets—Phone 1523



CANADIAN PACIFIC RAILWAY

**Transcontinental trains**

The **IMPERIAL**

LEAVES 9 P.M. DAILY FOR MONTREAL

Through sleeping car to Minneapolis St Paul & Chicago

**TORONTO EXPRESS**

LEAVES 8-30 A.M. DAILY THROUGH TRAIN TO TORONTO

Standard sleeping and dining car equipment with compartment observation cars on all trains

THE WORLDS GREATEST TRAVEL SYSTEM

For further information apply to Wharf Ticket Office or City Ticket Office, 1102 Government Street. Canadian Pacific Express Travelers' Cheques Good the World Over.

**Canadian Pacific Railway**



**Mothers FLAPPERS Grandmothers**

Say "Good-bye" to expensive Beauty Parlors and hot irons that often burn and ruin the hair. MARVELOUS NEW INVENTION marcels the hair without heat, leaving it in perfectly lovely deep waves, clear around the head (except bangs). All done in one operation in less than thirty minutes. No combs, no curlers, no curling fluids, no twisting, no winding, no expense. Self waving, adjusted in two minutes. Nothing like it on the market. Introductory price $1.98. Sole Distributor, G. Davies, Innisfail, Alberta.



2 ? ?

# With Pastor and People

## DR. W. J. SIPPRELL WILL PREACH TODAY

**Has Interesting Themes for Morning and Evening Services—Choir Will Sing Festival Numbers**

Two interesting themes will be discussed by Dr. Sipprell today. "A Pilgrim Parable" and "Strange Ideas of Religion." At the morning service, under this somewhat mysic title, there will be presented an idea of life as suggested by the record of the "Wise Men," who returned from Bethlehem to their own country by a different road. Life is a course of discipline on the paths of the unexpected, and we shall arrive at the true goal of life only by choosing in many relations of life a different road from the one we are on. In international affairs we need some different road than war; in industry, a different road to competition; in religion, a different road to fanaticism; in social life, a different road to self-interest; in nationhood, a different road to graft and greed and corrupt politics. All roads are fit to travel if they converge at last into the road of the Son of God, for that road alone leads to the soul's home. The roads of science and arts, of education and commerce, of philanthropy and religion, are only of value if they lead at last into the road of the Christ that is and that is to be. There is inspiration for young and old in such a study of the parable of life.

"Strange Ideas of Religion" is the evening theme. That there are some strange ideas is very evident to all who look out on the religious world of our time. Any type of life or phase of faith may masquerade in the cloak of religion. Evangelism may mean anything from the religious devotion of the cloistered saint to the teacher of how to cook fish. Evangelism is made to mean anything, and religion takes to itself a meaning with many that results in its advocates being apostles of darkness rather than of light. In the present maze of human thinking, with hundreds of types of religion in profession and practice, how is one to know what the religion of Christ really is? Not all that is presented as such can be right. Many false doctrines are gone out into this world. Where is the true doctrine to be found? Dr. Sipprell will set forth some of the strange ideas men have of religion and then endeavor to state what real religion is. Practical guidance will be given to any who are seriously seeking to know the way of Christ.

At the morning service the ladies' choir will sing "The Shepherdess," by Roberton, being the selection they sang at the Musical Festival, and at the evening service the full choir will sing "Soul of the World," by Purcell, for singing which they were paid very high compliments by the musical adjudicator, winning the shield donated by the Jameson Coffee Company.

### *New Rector Installed*

There will be a service of institution at St. Saviour's Church, Victoria West, at 11 o'clock today, for the new rector, Rev. Edmund Moss. The Right Rev. Bishop Schofield will officiate at the services.

**First Spiritual Church**—Mrs. Florence Wiffen will be the speaker at the First Spiritual Church, 720 Fort Street, this evening at 7:30 o'clock. The subject of her address will be "Reconciliation."


**First Baptist Church**
Quadra at Mason

James Strachan, Minister
Mr. F. J. Mitchell, Director of Music
Mr. Oliver Stout, Organist

11 A.M., Morning Worship and Church School. Sermon subject, "The Wisdom of the Wise."
Anthem—"I Will Extol Thee" ..... (Wilde)
7:30 P.M., "Success and Failure."
Anthem—"Saviour, When Night Involves the Sky" (Mendelssohn)
Solo—"God Shall Wipe Away All Tears" ..... (Sullivan)
Mrs. Travis
Solo—"Lead, Kindly Light" ..... (Pugh-Evans)
Mr. F. J. Mitchell


### *Chairman of United Church Mission Board*

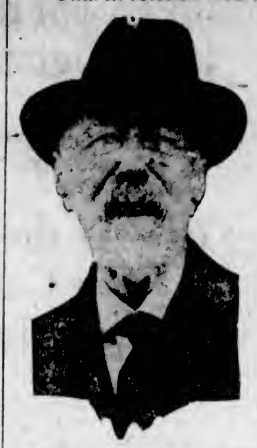

Rev. Dr. W. H. Hearts, of Amherst, Nova Scotia, chairman of the Foreign Mission Board of the United Church of Canada.

## CHURCH'S FISCAL YEAR GRATIFYING

**Board of Metropolitan Church Meets —Total of $23,954 Raised for All Purposes**

On March 31 the Metropolitan United Church closed one of the most successful years of its history, and on Wednesday evening last the official board met to give an account of the year's proceedings. There was a full attendance of the members, representing all departments of the church.

The pastor, Rev. Dr. Sipprell, presided, and in his opening remarks expressed his great gratitude to the board for their resolution of confidence and appreciation of his family and himself. The record of efficient service, by every department of the church was most gratifying and included work in Sunday School, Young People's Department, Brotherhood, Ladies' Aid Society, Woman's Missionary Society and choir, under the capable leadership of the following persons: Mr. W. D. Knott, Mr. Norman Redman, Mr. W. E. Crouch, Mrs. L. O. Weston, Mrs. A. Read and Mr. G. A. Downard.

Splendid C.G.I.T. work is carried on by Miss Gladys Beale, while work in the C.S.E.T. is ably conducted by Mr. E. W. Andrews and Mr. R. J. C. Smith. The popular and talented organist, Mr. Edward Parsons, has contributed much to the musical services, and scores of others might be mentioned whose faithful service and generous support have made the year one of great success. At an adjourned meeting on Tuesday next, plans for the present year will be discussed and the officers for the year will be chosen.

The United Churches of Canada will arrange in future for the church year to coincide with the calendar year, and to so arrange the present year will consist of but nine months, extending from April 1 to December 31, 1927.

The delegates elected to attend the annual conference that shall convene in Vancouver, May 18, are Messrs. W. E. Harper, J. H. Baker, Arthur Lee and W. J. Sargent, with Messrs. R. S. Anderson and H. T. Knott as alternates.

The report of the deaconess, Miss Ada Garbutt, showed a year of unremitting toil for the church, resulting in much comfort and relief in many quarters. The following figures may be of interest: President resident membership, 940; present non-resident membership, 81; value of all property and furnishings, $171,650; raised for Maintenance and Extension Fund, $7,534; raised by Young People's Department, $249; raised by Sunday School, $1,096; raised by Ladies' Aid Society, $1,025; raised by Woman's Missionary Society, $1,800; raised for all purposes, $23,954.

Few churches in any centre have the privilege of the services of such efficient servants as Mr. John A. Grant, the treasurer of Metropolitan Church, and Mr. E. W. Whittington, the clerk or recording steward. Many other officials are worthy of praise for their loyalty and fidelity and have done much to make for the success of the work of Metropolitan Church during many years.


CITY TEMPLE

CLEM DAVIES, B.A., B.D., D.D., Pastor

9:45 a.m.—School of Religious Education; G. A. Hebden, Director
Graded, Sensible, Modern Instruction

11 a.m.—Dr. Davies

"SPRING"

7:30

"The Kind of Folks I Like!"

MRS. ARTHUR DOWELL
Temple Soprano, Vancouver and Victoria Gold Medalist, Sings

TEMPLE CHOIR
FRANK H. PARTRIDGE
And
CITY TEMPLE BAND
Render Special Music

"WHERE RELIGION CHEERS"


### *Church Briefs*

**New Thought Temple** — Today at the New Thought Temple, Dr. Arthur F. Barton will speak at both services. At 11 a.m. he will speak on "New Thought and Orthodoxy," and in the evening at 7:30 he will speak on "What Shall I Do to Be Saved." Mr. Francis Grattan will render a violin solo during evening service. At the midweek service on Wednesday at 8 p.m., Dr. Barton will deliver another health lecture in which he will demonstrate Iridiagnosis, the science of detecting disease from observations of the eyes, his subject being "Mind and Medicine."

**First Baptist Church**—Starting today the Sunday School service of the First Baptist Church will commence at 12 o'clock. The minister will speak on "The Wisdom of the Wise," at the morning service. The subject of his address at the evening service will be "Success and Failure."

**Belmont United** — The Belmont United Church will celebrate its thirty-sixth anniversary of the Sunday School by special services this morning and this afternoon. An address of special interest to the children will be given by Rev. James Hood at the 11 a.m. service. An open Sunday School session will be held at 2:30 p.m., at which the pastor and Mrs. Hood will give short addresses. The evening service will start at 7:30 o'clock.

**Emmanuel Baptist**—The study of Luke's Gospel will be continued by Rev. Henry Knox at this morning's service of the Emmanuel Baptist Church. His subject will be "Christ's Habit of Prayer." The minister will take for his evening sermon "The Sustenance of Life." Special music will be rendered at both services.

**Theosophical Society**—"H. P. Blavatsky on the Law of Life" will be the subject presented at a public meeting to be held by the Victoria Independent Theosophical Society at 8 o'clock tonight in Room 101, Union Bank Building. There will be an open discussion on the subject.

**St. John's Church** — Commencing today St. John's Sunday School will hold its sessions at 10 a.m. This will be continued throughout the Summer months. The Confirmation Class will meet at the usual hour of 2:30 p.m. in the church vestry, when instruction will be given by the rector, Rev. F. A. P. Chadwick. A short organ recital will be given by Mr. G. J. Burnett immediately preceding the evening service at 7:10 o'clock.

**City Temple**—Rev. Dr. Clem Davies will speak on "The Kind of Folks I Like" at the evening service of the City Temple, to be held in the Royal Victoria Theatre. The morning theme will be "Spring." Each child present will receive a potted plant as a present from Dr. Davies.

**Fairfield United**—Rev. R. W. Lee will conduct the services at the Fairfield United Church, taking as his subject for the morning sermon "The Upward Call," and for the evening "The Spiritual Urge of England." Special music will be given by the choir. Soloists will be Mrs. Arthur Dowell, Mrs. Georgina Watt and Mr. A. Sullivan.

**Israel Association** — The regular weekly meeting of the Victoria British-Israel Association will be held on Monday evening at 8 o'clock in the King's Hall, 571 Yates Street. Mr. E. E. Richards will give an illustrated lecture on "The Story of St. George and the Dragon," and its connection with the development of England's national emblem.

**St. Paul's Presbyterian**—The Rev. J. S. Patterson will preach at the 11 a.m. service at St. Paul's Presbyterian Church. At 2:30 p.m. the Sunday School will meet. The subject of the Sunday School meeting will be "Peter at the Transfiguration." At the 7:30 p.m. service the Rev. C. P. Young, of Gwalior Mission, India, will preach. A song service will be held at 7:15 o'clock.

**Christ Church Cathedral** — Dean Quainton will give an outline of Bruce Barton's book, "The Man That Nobody Knows," and point out its merits at the morning service today. In the evening the Bishop will take charge of the service. An address will be given by Rev. J. J. Handsaker on the Canadian Armenian Near East Relief and Save the Children Fund.

### *Kitchen Cabinet Band Makes First Appearance*

The Kitchen Cabinet Band makes its first appearance in Victoria, in the schoolroom of St. Saviour's Church, Victoria West, on the evenings of Thursday and Friday. This band is a spectacular array of men and women in uniform. It is unique in that the musical instruments are made entirely of kitchen utensils. The affair is under the direction and leadership of Mrs. W. J. Smith, with Mr. E. Hooper as musical director.

### *Salvation Army*

Commandant and Mrs. Jones, the commanding officers of the local corps, will lead the meetings at the Salvation Army Citadel, Broad Street, today. There will be Knee Drill at 7 a.m., Holiness Meeting at 11 a.m., Praise Meeting at 3:15 p.m. and Salvation Meeting at 7:15 p.m.

The Thursday night meeting will be led by the young people and their teachers, the subject being "The Mysterious Basket." All of these meetings are open to the public.

Sergeant Arthur Croghan, of the social staff, who was taken ill while on duty, is convalescing at his home on Humboldt Street. He and Mrs. Croghan are grateful to all the kind friends who were so interested in his recovery.

The Progressive Spiritual Mission, 1414 Douglas Street, will hold a meeting at 7:30 p.m. Speaker, Mrs. M. L. Smith. Question Box, and messages will be invited at the close. Message meetings on Monday and Friday, 8 o'clock.

### *SILVER MARKETS*

LONDON, April 23.—Bar silver, 24d per ounce.

**At New York**

NEW YORK, April 23.—Bar silver, 56¾; Mexican dollars, 42¾.

## TORONTO PASTOR TO PREACH HERE

**Rev. F. J. Oaten Will Be Speaker at Centennial Church—Choir Will Give Special Music**

Centennial Church has just completed a successful year. The choir has won distinction for itself and the church by winning the shield at the Music Festival just closed. The leader, Mr. F. L. Tupman, carries two medals for his part in the Festival, one as tenor soloist and the other as a member of the Imperial Male Quartette. Mrs. Mathews, the organist, was the accompanist at the Festival. These will all take part in the musical programme on Sunday.

Rev. F. J. Oaten, of Toronto, will speak in the morning. Mr. Oaten has been a leader in national religious work for a number of years and will bring a message of hope to the church. In the evening the pastor will speak on the subject: "Safety Vault Religion Versus the Open Mind." This address is a challenge to the progressive element to keep the vision clear and never fear results.

Wednesday and Thursday this week will mark the occasion of the national display and church demonstration. A very elaborate display has been placed in the building, containing a great many features pertaining to the country and the church development. This display will need hours for close study. Arrangements are being made whereby the visitors may remain in the building. The young married ladies will serve afternoon tea. The Ladies' Aid will serve cafeteria supper. The various groups will give a programme and several booths will be erected for display and sale of work. These will represent the various sections of the country. The exhibit booths will be in the gymnasium, the supper in the schoolroom and the lectures in the church. Rev. Hugh Dobson will speak on the place of the church in the national life; Mr. F. Kermode on the bird and animal life of British Columbia; motion pictures of Canada will be thrown upon the screen, and Mr. Chave will give an illustrated address on India.

Victoria citizens will have an opportunity this morning of hearing Mr. Graham Morgan and Mrs. Morgan sing. They will both join the Centennial Choir for the service and assist the choir. Mr. Morgan is possessed of a very fine tenor voice and leads large choirs in Seattle. Mrs. Morgan is a fine contralto.


**BLACKHEADS**

Blackheads simply dissolve and disappear by this one simple, safe and sure method. Get two ounces of peroxine powder from any drug store—sprinkle it on a hot, wet cloth, rub the face briskly—every blackhead will be gone.


# Christendom the World Over

**A Weekly Review of Religious News**

With the same freedom of voluntary attendance as in the Sunday School, over one million children in the coming Summer will spend every forenoon for six weeks in a programme of worship, religious instruction, handiwork and play, all designed for the building of Christian character. The Daily Vacation Bible School Movement has had a remarkable growth since its initiation at the beginning of the century, having even spread to China, where there are 2,000 schools, to Japan, Australia, Hawaii, South America and also to Palestine itself. Seven vacation schools were conducted last Summer in various towns in Syria. At one held in Ramallah, Palestine, the enrollment included Greek Orthodox, Latins, Protestants and Moslems. While there are only one or two such schools in British Columbia, the movement is getting a considerable hold in Eastern Canada. In all Canada there are eighty schools, the city of Ottawa having fourteen, with an enrollment of 1,500 children. In Toronto last year over three thousand children received this sort of religious instruction. The denominational boards in the United States report an increase of forty-five per cent during the last year, which would make a total of about seven thousand Bible Vacation Schools throughout the world.

**Lure of the School**

That boys and girls should share any of their precious holiday time with a school of religion, should turn from play to prayer, willingly give up fishing or ball, or playing house, even a trip to the country or seashore, and clamor for admittance at a school door behind which for three hours daily during a month or six weeks they should join in a service of worship, Bible study, Christian song and story, is one of the 20th century miracles in child-life; a miracle wrought by the combination of a splendid altruistic enthusiasm with the new methods of pedagogy, and a true appreciation of the place of religion in the growing child.

Children find the Vacation School attractive for several reasons. It gives them something to do. "School is done, school is done, toss up caps and have some fun," is the first outburst when holidays come, but after a week or two children become restless and discontented. School is over, playmates are scattered, music lessons are ended, the gym is closed; he has time for everything and there is nothing to do and nowhere to go. Vacation has become vacuous. In this temper he falls an easy prey to the lure of the Vacation School.

**An Attractive Forenoon**

The forenoon's three hours is indeed alluring; the school is more playground than school. The teachers are born lovers of children and skilled in the art of winning the child. The programme is framed to the modern ideas of education. Fascinating Bible stories are learned and dramatized. There is much of music, hymns, folk songs, marches, play, organized and supervised. The children make something with their hands. Handicraft is rated by the Vacation School people as character-craft. Though they may not realize it, the boy making good wooden models and surface maps and the little mother fashioning dolls and aprons, are making their own selves into desirable characters. Expressional activities develop dormant powers and worth-while impulses. The child is led out into unselfishness. One school definitely plans that the handiwork shall include something for the child, something for the home, something for the community and something for the church. Then, too, the Bible begins to be a familiar book and by attitude and atmosphere and wise direction the spirit of worship is cultivated. In mass devotions the child learns the method and often the reality of prayer.

**Pioneers of School**

The friends of the children who first captured the child's holidays for religion are worthy of honorable mention. The earliest pioneer was Rev. Howard R. Vaughan, a Congregational minister of Elk Mound, Wisconsin, who opened a Vacation School for country boys and girls in 1900. Next year the myriad children of New York's poorer streets were commandeered by Rev. Dr. R. G. Boville, who organized the "Daily Vacation Bible School" in the big metropolis. Moved by the pathetic need he conceived the plan of bringing together "idle children, idle churches and idle students of the colleges." These Summer Schools were also the forerunners of the Weekday Church School of a dozen years later. It was argued that if children could be successfully enrolled on a weekday for intensive religious instruction during six weeks of vacation, they could surely be given similar education on the weekdays of the rest of the year. William Wirt, Superintendent of Public Schools in Gary, Indiana, was the first to develop a programme of weekday religious instruction through the co-operative action of the churches and the public school.

The Vacation School, the Weekday Church School and the regular Sunday School work side by side. The Vacation School has been termed the vacation segment of the local church school or Sunday School. It sweeps into its net a greater variety of children than the church school; it works through a wider programme, which includes dramatics and supervised play, and it stresses citizenship. Every day the national flag is given salute. "I pledge allegiance to my flag and to the Empire for which it stands, one nation, indivisible, with liberty and justice to all." After this the Christian flag is saluted: "I pledge allegiance to the Christian flag and the Savior for whose kingdom it stands, one brotherhood, uniting all mankind in service and love."

**Advantages of School**

The Vacation Bible School seems to grip the child much more than the Sunday School. "As far as we are concerned in this district," reported a pastor at a recent gathering of seventy-five principals and assistants of the Toronto schools, "the children seem to learn more in this brief term of five weeks than they could in the rest of the year." One reason is that the programme makes a wider appeal to the child and is more soundly pedagogic than what prevails in the Sunday School. There is the added advantage of the frequently repeated impact day after day. It is also more extensive. While the child is in Sunday School on an average forty hours a year, he is under Vacation School training about eighty hours. The Vacation School meets the constantly urged need for more time for religious instruction. One half-hour a week in a Sunday School, by general confession, gives the child a too scanty a diet. A child who attends Sunday School every Sunday from the time he is six until he is twenty receives from the church, scattered in little half-hours over this long fourteen-year period, only the equivalent of two full months of religious instruction.

Its advocates claim for the Vacation Bible School that it counteracts the inevitable dangers of vacation time. Perhaps half of the children are without proper care and supervision during the months of July and August, and are the more readily drawn into idleness and bad practices. The holiday period, which may be a dangerous liability, can be turned by the church into an asset. The Religious Education Council estimates the cost of a fully-equipped school at two hundred and fifty dollars, though many schools get along with a tithe of that sum.

—The BUSINESS Clearing house of Victoria

MANY hundred advertisements, offering every conceivable kind of business for sale, appear in the "Business Opportunities" columns of The Daily Colonist Classified Ads each month.

There is scarcely a business offered for sale by local brokers that is not advertised in Colonist Classified Ads.

The buying public realize The Colonist leadership in "Business Opportunities" and instinctively turn to The Colonist for better buys

The "Business Opportunities" classification of The Daily Colonist Classified Ads. is the recognized BUSINESS CLEARING HOUSE of Victoria

See—

COLONIST Classified ADS

The large number of "Business Opportunities" advertisements in The Daily Colonist Classified Ads. assures everyone a satisfactory selection.

# NEWS OF THE SPORTING WORLD

## Men of Cardiff Score Wales' First Victory In Soccer Cup Final

### Single Goal in Last Half of Game Decides Fate of Historic Trophy at Wembley Park—Quarter of a Million See Arsenal Defeated—King George Presents Trophies to the Winners

WEMBLEY, Eng., April 23.—Cardiff City won the English Football Association Cup today from Arsenal by one to nothing. The goal was scored by Ferguson after twenty-eight minutes of play in the second half.

The game attracted a typical cup tie crowd, the throng in and around the Stadium being estimated at 250,000. King George saw the match and presented the cup to the winners.

Cardiff's victory today is the first in the long history of the cup for a Welsh team.

The Stadium was jammed an hour before the start of the game, while every road in the vicinity was choked with vehicles. King George arrived at 2:30 o'clock, and the band struck up "Tipperary." The King received a tremendous ovation, the crowd standing with uncovered heads while "Abide With Me" was sung.

The King shook hands with the players of both teams.

For half an hour the Welsh visitors entertained the King with community singing.

When the hour arrived for the commencement of the match—3 o'clock—a dull, stiff wind was blowing. The ground, however, was in splendid condition.

**The Teams**

The teams were:

Arsenal—Lewis, Parker, Kennedy, Baker, Butler, John, Hulme, Buchan, Brain, Blyth and Hoar.

Cardiff—Farquharson, Nelson, Watson, Keenor, Sloan, Hardy, Curtis, Irving, Ferguson, Len Davies and McLachlan.

The game had been in progress only a minute or two when Arsenal was awarded a free kick. Baker landed the ball well into the goal mouth and Farquharson had to jump across to punch it away. Cardiff's right wing got going, but Irving's header went out. Arsenal gradually got down again, but a foul enabled Cardiff to clear. Another free kick by Arsenal was finely placed by Kennedy, but the ball bounded about the heads of Brain and Buchan in front of the goal before Hoar was ruled offside. Lewis was then tested, and he ran out and intercepted a dangerous centre from Curtis. Arsenal got another free kick and Parker sent in a terrific ground shot, which was magnificently blocked by Farquharson. Kennedy was robbed of the ball by Curtis in the nick of time and earned a round of applause. Hardy held up an Arsenal rush cleverly, but Hulme came again and Farquharson nearly put Baker's long shot into the net. Smart play by Buchan and Hulme gained Arsenal their first corner. Three more corners followed in quick succession, but all were fruitless.

**A Lucky Clear**

The game swung upfield. Hulme broke away in sensational fashion and Farquharson was lucky to clear. Cardiff's first real shot on the Arsenal goal came after half an hour, when Irving fired the ball at Lewis, who cleared neatly. He worked with Brain and Butler sent Hoar away, but Hoar made a poor centre and the effort came to nothing. Arsenal were awarded a free kick and Kennedy's shot called the Welsh goalie into action. Kennedy's low, vicious grounder slipped through Farquharson's hands, but he managed to scramble it away with his body just as Brain rushed in on him.

For a time there was a tough battle between the brilliant Arsenal forwards and the solid Welsh defence, Cardiff making only an occasional raid into Arsenal territory.

Buchan was hurt when he fell over Nelson's leg, but continued in the game, though limping painfully. He was right up with the others all the time however, and nearly headed the ball past Farquharson after a scrimmage in the goal mouth.

Buchan was fouled. Baker took the free kick. The ball went across to Hoar, but Nelson tackled him finely and saved an awkward situation. During an exciting mixup in the Cardiff goal Farquharson fell down, but no opponent was in a position to benefit by his tumble.

The half ended with the play in the Cardiff territory.

The first half was very much in favor of the London team. The Arsenal forwards, Blythe, Buchan and Hulme, were aggressive throughout, but fine goalkeeping by the Welsh player Farquarson and the sturdy defence of the Cardiff backs, Nelson and Watson, saved a score.

**Some Casualties**

Arsenal suffered from casualties, Buchan getting his leg twisted, while Butler was knocked out when he intercepted a fast shot with his head.

Arsenal forwards wove their way through the Welsh defence after the resumption of play, and a corner resulted from which Farquharson had to punch away twice. A free kick for Arsenal saw Blythe and Brain again at work, the latter shooting and hitting the side of the net.

Butler then received a terrific volley in the face while trying to head in a ball and fell like a log. He was out for several seconds, but was able to resume play.

Cardiff put on a dangerous offensive. McLachlan and Davies took the ball up the field, but Irving just failed to reach Davies at centre. Buchan, by wonderful work, sent in Hoar, but he failed to control the ball and it went clear.

The second half was almost Arsenal's except for the brief period when Cardiff pushed in and the winning goal was scored. Actually, Lewis, the Arsenal goalie, turned the shot by Ferguson into his own net as he fell after trying to clear it.

Several Arsenal attacks were beaten off by Nelson and Watson. John was temporarily knocked out when he was kicked in the head. A sudden break through by McLachlan saw many of the Arsenals out of position, but McLachlan's centre was too forceful. Buchan and Hulme started a dashing raid, but Nelson was able to crowd Hoar off the ball. Ferguson tried to get through several times, but Butler was too much for him.

Following a desperate situation in front of the Cardiff goal, Sloan, in trying to clear, almost let Blyth score. Keener stuck out his foot and was lucky to intercept the ball as it was passed to Blyth. Keenor cleared, Arsenals were back again a second or two afterward and Cardiff again had a narrow escape.

The crucial moment of the game then arrived. The Cardiff forwards swept up the field. Parker cleared the ball and Ferguson got it. He shot in a low, oblique grounder. Lewis made a frantic effort to get his hands on the ball and just managed to touch it. The force of the shot caused him to lose his balance, and in falling he turned round and put the ball into his own net. Len Davies was hustling the goalie at the time.

The goal was a signal for terrific cheering from the Welsh team's supporters, which lasted over a minute.

The applause had hardly subsided when Arsenal in desperation swept an attack down on Farquharson. Farquharson ran out of goal to handle Hoar's high centre and missed the ball. Brain and Buchan were on hand to take advantage of the empty goal, but neither could shoot quickly enough.

Curtis had a chance to increase Cardiff's lead, but kicked wide.

Arsenal fought in a frenzied fashion to even the score and Brain netted, only to have the goal disallowed as offside. The play after this deteriorated into a series of kicks to touch and Cardiff played safe in order to hold its advantage to the end.

The moment the whistle blew the Arsenal players ran up to the Cardiff side and warmly congratulated them, a general handshaking taking place.

The presentation of the cup to the winners and medals to individual players by the King took place while the Cardiff team's supporters roared their approval.

**Jammed With Traffic**

LONDON, April 23.—All roads out of London to Wembley were jammed with traffic of every kind early this morning when the crowd began to make its way to the stadium there for the final of the English Football Association Cup competition between Arsenal and Cardiff City, won by Cardiff by one to nothing. Charabancs laden with beribboned enthusiasts and partisans, were seen in hundreds. The Welsh visitors could be picked out because most of them were singing.

All night special trains from Wales and other parts poured thousands into the London terminals and nothing was heard but the Welsh tongue in the environs of the railway stations for hours. One of the remarkable features about the Welsh pilgrimage was that both men and women made it. In some cases mothers were seen carrying their babies. Many of the Welshmen wore their national headgear and each shiny topper bore an inscription: "Wales for All."

Most of the Cardiff City supporters sported buttonholes of leeks.

The colors of the two teams were much in demand, a popular flag being a streamer about a yard long.

The solemn ceremony usually associated with cup-tie day took place before the Guards' Memorial, on which members of the Welsh Guards' Old Comrades Association placed a wreath, while hundreds of Cardiffians present stood with bared heads. The wreath was composed of leeks in the form of a Welsh harp with a background of blue and white flowers. Blue and white are Cardiff City's colors.

## *Who Won the Horserace, Not the War?*

International Differences Fade Into Insignificance on the Race Track When Civil Strife and Color Lines Are Forgotten in the Excitement of the Finish. The Scene Is Derby Day at Shanghai.

### *World's Fastest Is Not So Fast As Francis Scott*

PHOENIX, Ariz., April 23.—John Francis Scott, 22-year-old senior in the University of Arizona, this afternoon defeated Charles Paddock in a special 220-yard dash at the Greenway Field Day meet here, time 22 1-5 seconds. Scott led the world's champion by more than a yard.

## FIVE C'S DEFEAT EX-HIGH UNITED

### Winners Gain Junior League Title With 5-2 Victory Over Hardest Rivals—Juvenile Results

Results of junior and juvenile soccer games played here yesterday follow:

**Junior**

Five C's 5, Ex-High United 2.

**Juvenile**

James Bay 7, Saanich Rovers "B" 5.
Esquimalt 2, Three C's 2.
Burnside Tillicums 0, Saanich Rovers "A" 0.
Saanich Thistles 1, Royal Oak Midgets 0.

The Five C's junior football eleven won the league championship yesterday by virtue of their 5-2 victory over the Ex-High United at Beacon Hill Park. The game, which was watched by a large following, was played under ideal weather conditions. Bissell, of the losers, opened the scoring early in the game when his shot bounced over Jelliman's head. Quainton, of the Five C's, equalized with a hot shot. A fast drive by Collins five minutes later put the winners in the lead. With the arrival of the rest period the score remained unchanged.

Bissell, who was playing a great game for the losers, equalized the score with a high shot at close range. From then on the winners had the better of the play and three additional counters brought their total to five. Sutton, Quainton and Essler being responsible, the last player on a penalty. F. Oliver refereed.

Stellar work by Blanco, guarding the goal for the Royal Oak Midgets, saved his team from a heavy defeat in a juvenile league soccer game played at Beacon Hill yesterday afternoon when the Saanich Thistles won by 1-0.

**Soft Ball Practice**

A special workout of all last year's players in both soft ball teams and any other interested members of the Y.M.C.A. is called for 5:30 p.m. at Central Park tomorrow evening.

## *Philadelphia Athletics Defeat New York Yanks*

### Wild Throw by Koenig in Ninth Costly to Losers and Home Team Wins, 4-3—Red Sox Win First Home Game—Detroit Errors Abundant

**American League**

PHILADELPHIA, April 23.—After battling through five innings with a tie score the Athletics nosed out the Yanks in the ninth, 4 to 3, a wild throw by Koenig in trying for a double play permitting Boley to score from third with the winning run.

| | R. | H. | E. |
|---|---|---|---|
| New York | 3 | 10 | 1 |
| Philadelphia | 4 | 13 | 1 |

Ruether, Moore and Grabowski; Walberg and Perkins.

CHICAGO, April 23. — Chicago evened the series with Cleveland today by hammering George Uhle off the mound and winning the final game, 8 to 2. Alphonse Thomas held the visitors to five hits.

| | R. | H. | E. |
|---|---|---|---|
| Cleveland | 2 | 5 | 2 |
| Chicago | 8 | 14 | 1 |

Uhle, Miller, Collard and L. Sewell; Thomas and Crouse.

BOSTON, April 23.—The Red Sox won their first home game of the 1927 season today, defeating Washington, 5 to 4. In the third inning the Boston Club found Crowder for two singles and three doubles, which they stretched into four runs. Jacobson's double knocked in Boston's first two runs.

| | R. | H. | E. |
|---|---|---|---|
| Washington | 4 | 10 | 4 |
| Boston | 5 | 10 | 3 |

Crowder, Marberry and Ruel; Harris, Genewich, Leisenber and Hoffman.

DETROIT, April 23.—Nearly twice the minimum number of players required for a baseball game today went through a ragged American League contest which ended in a 15 to 10 victory for St. Louis over Detroit. Only four of St. Louis' runs were well-earned, Detroit's six errors being costly.

| | R. | H. | E. |
|---|---|---|---|
| St. Louis | 15 | 15 | 0 |
| Detroit | 10 | 12 | 6 |

Jones, Wingard, Gaston and Schang; Gibson, Collins, Hankins, Wells, Johns and Bassler, Woodall.

**National League**

PITTSBURGH, April 23.—Cincinnati won its second game of the season today, defeating Pittsburgh 6 to 4. The Reds hammered Hill effectively, while Donohue held Pittsburgh in check. The count was tied at four-all at the end of the sixth inning.

| | R. | H. | E. |
|---|---|---|---|
| Cincinnati | 6 | 11 | 0 |
| Pittsburgh | 4 | 10 | 1 |

Donohue and Hargrave; Hill, Morrison and Gooch.

NEW YORK, April 23.—Hugh McQuillan scored his first victory of the season today when the Giants defeated the Phillies by five to one. A bit of wildness by Scott in the third, and infield hits by the New Yorkers accounted for four runs and the game.

| | R. | H. | E. |
|---|---|---|---|
| Philadelphia | 1 | 10 | 0 |
| New York | 5 | 10 | 2 |

Scott and Wilson; McQuillan and Hamby.

ST. LOUIS, April 23.—Flint Rhem, who won twenty games for the world champions last season, held the Chicago Cubs to two hits today in his first start this season and the St. Louis "Cards" shut them out 7 to 0. Rhem also drove in two runs with a double.

| | R. | H. | E. |
|---|---|---|---|
| Chicago | 0 | 2 | 2 |
| St. Louis | 7 | 8 | 0 |

Jones, Roy and Gonzales, Rhem and R. Snyder.

BROOKLYN, April 23.—The Boston Braves took the final game of their series with the Robins today by four to two, Brooklyn making a desperate effort to rally in the ninth by injecting pinch-hitters into the contest.

| | R. | H. | E. |
|---|---|---|---|
| Boston | 4 | 8 | 1 |
| Brooklyn | 2 | 7 | 3 |

Benton, Mogridge and Taylor; Doak, Cantrell and Henline.

**Coast**

LOS ANGELES, April 23.—Two homers that scored three runs made it possible for Sacramento to score a 7 to 6 victory over Los Angeles here today, its fifth consecutive win over the Angels. The Angels had a chance to tie the score in the ninth but Keefe came to the rescue of Kallio and caught Cox's line-drive to end the contest.

| | R. | H. | E. |
|---|---|---|---|
| Sacramento | 7 | 15 | 1 |
| Los Angeles | *6 | 10 | 4 |

Kallio, Keefe and Severeid; Hamilton, Sanders and Sandberg.

SAN FRANCISCO, April 23.—The Seals defeated the Oaks, 7 to 4, here today after a battling onslaught which chalked up 11 hits. Dickerman started out on the mound for the visitors, but Craghead replaced him.

| | R. | H. | E. |
|---|---|---|---|
| Oakland | 4 | 6 | 3 |
| San Francisco | 7 | 11 | 1 |

Dickerman, Craghead and Read, Bool; Moudy, Geary and Vargas.

PORTLAND, April 23.—The Portland Beavers lost another ball game today to the Missions, the fourth straight, by a score of 6 to 3. Pillette was in great form, while the Missions rapped Hughes hard at all times.

| | R. | H. | E. |
|---|---|---|---|
| Missions | 6 | 14 | 2 |
| Portland | 3 | 9 | 0 |

Pillette and Whitney; Hughes, Ortman and Wendell.

SEATTLE, April 23.—Stepping out in the eighth inning to tie what looked to be a lost game the Seattle batters brought in the winning tally in the tenth inning to beat the Hollywood club, 4 to 3 today. The Stars had made all their runs in the first four innings and Shea had kept the Indians to but one hit.

| | R. | H. | E. |
|---|---|---|---|
| Hollywood | 3 | 9 | 3 |
| Seattle | 4 | 12 | 0 |

Shea and Cook; Miljus and Schmidt.

**International League**

Buffalo, 5; Newark, 6.
Syracuse, 5; Jersey City, 6.
Toronto, 4; Reading, 1.
Rochester - Baltimore, postponed, cold weather.

**CLUB STANDINGS**

**American**

| | W. | L. | Pct. |
|---|---|---|---|
| New York | 7 | 3 | .700 |
| St. Louis | 4 | 2 | .667 |
| Detroit | 3 | 2 | .600 |
| Washington | 6 | 4 | .600 |
| Philadelphia | 5 | 5 | .500 |
| Cleveland | 4 | 5 | .444 |
| Chicago | 4 | 6 | .400 |
| Boston | 2 | 8 | .200 |

**National**

| | W. | L. | Pct. |
|---|---|---|---|
| Pittsburgh | 7 | 2 | .778 |
| Boston | 8 | 4 | .667 |
| St. Louis | 5 | 3 | .625 |
| New York | 6 | 4 | .600 |
| Philadelphia | 5 | 4 | .556 |
| Chicago | 3 | 5 | .375 |
| Cincinnati | 2 | 7 | .222 |
| Brooklyn | 2 | 9 | .182 |

**Coast**

| | W. | L. | Pct. |
|---|---|---|---|
| Sacramento | 17 | 7 | .708 |
| San Francisco | 15 | 10 | .600 |
| Missions | 13 | 11 | .542 |
| Seattle | 12 | 12 | .500 |
| Oakland | 11 | 14 | .440 |
| Portland | 10 | 13 | .435 |
| Los Angeles | 9 | 13 | .321 |
| Hollywood | 8 | 14 | .364 |

**White Sulphur Tennis**

WHITE SULPHUR SPRINGS, W. Va., April 23.—Mrs. Marion Zinderstein Jessup, of Wilmington, Del., and Mrs. Benjamin F. Briggs, of New York, today won the women's doubles title in the seventh annual Mason and Dixon tennis championship here, defeating Mrs. F. Fullerton Weaver and Mrs. Deforest Candee, of New York, in the finals, 4-6, 6-1, 6-2.

## Main Event of Smoker Is Fought to a Draw

### Tommy Fielding and Harry Pollitt Travel Six Rounds in Fast Fight at Tillicum Athletic Club—Baptiste Thomas Gains Decision Over Ernie Woodley in Semi-Windup Bout

Harry Pollitt, of Nanaimo, and Tommy Fielding, of Victoria, fought six rounds to a draw last night in the main event of a boxing tournament staged under the auspices of the Tillicum Athletic Club. The boys fought at 124 pounds.

The judges disagreed, and Joe Bayley, who was the third man in the ring, gave a very popular verdict by calling the fight a draw.

From the first sounding of the bell until the final gong the boys mixed it in great style, and the referee was only called upon once to break the fighters. Fielding was aggressive from the start, but Pollitt gained the edge in the first round by his infighting. The local lad kept up the aggressiveness throughout the next three rounds, but his opponent's close-in work was too much to allow him to gain any big advantage.

Pollitt hit out in the last two rounds, while Fielding showed signs of tiring.

The directors of the Tillicum Athletic Club, who were responsible for last night's card, are more than satisfied with their first venture, and state that they will stage another tournament in the near future. It is hoped to match Fielding and Pollitt here in a return bout with a possibility of the fighters traveling over a longer route.

In the semi-windup between Baptiste Thomas, the fighting Indian from Saanichton, and Ernie Woodley, of this city, the former was given the decision by the referee after the judges had disagreed. The fighters, who are in the middleweight class, gave the fans plenty of thrills and action from the start to the final gong. Thomas floored his opponent in the second round. In the last round the Indian planted his fist square in his opponent's face to knock him out of the ring. Woodley got in some good blows in the second and third rounds, but he was unable to follow up. He was fighting to a big disadvantage, due to the fact that he gave away about twelve ponds.

Len Woodley and Neel, the fighting barber, fought three rounds to a draw in the 118-pound class. The first two rounds were not productive of many thrills, but the last round saw the fighters working hard in an effort to gain the decision. The judges disagreed in this fight also, and Scotty McKay, the referee, declared the bout a draw.

Danny Pascoe, local product in the squared circle, gained the referee's decision over Herbert Smith, of Marigold, in the first preliminary bout of the evening, over three rounds. The local lad was aggressive in the first two rounds, but his opponent came back strong in the last.

Last night's card created a record for local fighting circles, due to the fact that in every bout the judges disagreed and the referee was called upon to give the decision.

## CADETS MAKE FINE SCORES AT HEAL'S

Conditions of light and temperature were good at Heal's yesterday morning, and about sixty members of the various Cadet units attended. The 112th Battalion and Sir James Douglas School fired at the 200, 500 and 600 yards ranges. Lieutenant Wilkinson again carried off the silverware. The scores:

**112th Battalion**

| | 300 | 500 | 600 | Total |
|---|---|---|---|---|
| *Lt. P. Wilkinson | 32 | 31 | 34 | —97 |
| Cpl. E. Simonds | 32 | 28 | 31 | —91 |
| Pte. H. E. Beattie | 28 | 30 | 32 | —90 |
| Sgt. L. Bong | 30 | 29 | 29 | —88 |
| †Cdt. J. Pearson | 28 | 30 | 26 | —84 |
| Sgt. W. Hill | 22 | 31 | 29 | —82 |
| Lt. G. D'Arcy | 29 | 30 | 23 | —82 |
| Lt. M. Bong | 22 | 29 | 30 | —81 |
| Cdt. G. Rawnsley | 26 | 26 | 29 | —81 |
| Sgt. T. Hall | 28 | 26 | 25 | —79 |
| Cdt. J. Tyrer | 27 | 30 | 22 | —79 |
| L.-Cpl. L. Patrick | 20 | 29 | 26 | —75 |
| Cdt. A. Martin | 22 | 29 | 24 | —75 |
| Cdt. R. Heyer | 19 | 25 | 23 | —67 |
| L.-Cpl. E. Booker | 25 | 27 | 15 | —67 |
| Cdt. F. Proctor | 21 | 25 | 17 | —63 |
| Cdt. J. Bong | 27 | 30 | 5 | —62 |
| Cdt. D. Boyd | 20 | 15 | 13 | —48 |
| Cdt. D. Stoddart | 8 | 19 | 20 | —47 |

**Sir James Douglas Cadet Corps**

| | | | | |
|---|---|---|---|---|
| Cpl. W. Mosedale | 29 | 28 | 27 | —84 |
| Cdt. E. Harrison | 23 | 30 | 15 | —68 |
| Cdt. D. Turner | 18 | 13 | 28 | —59 |
| Cdt. R. Hale | 27 | 18 | 14 | —59 |
| Lt. G. Terry | 15 | 17 | 13 | —45 |
| Cdt. A. McKeachie | 19 | 8 | 15 | —75 |
| Cdt. H. Wiffen | 20 | 11 | 9 | —40 |

*Spoon winner. †Scorebook winner.

### *Pro Tennis Crown Retained by Soutar*

NEW YORK, April 27. — Jack Soutar, of Philadelphia, today fought off the challenge of Walter Kinsella, New York; to take the last three sets of their match and retain the American professional court tennis championship. The score was 6-4, 6-3, 6-3.

Kinsella, who won the crown in 1915 and lost it ten years later to Soutar, was favored because of the advantage he piled up at Philadelphia a week ago in winning three of four sets played. By taking all three today Soutar made it four out of seven and won the series.

## ST. MARK'S WIN BY ONE BASKET

### FIDELIS MAKE BOLD FIGHT TO RETAIN THEIR LONG-HELD BASKETBALL HONORS

**Score of 21 to 19 Decides Senior Girls' Sunday School Championship**

Playing without their skipper, Isobel Crawford, who is out of the city, the Fidelis senior ladies' basketball quintette made a bold bid for the British Columbia Sunday School League title last night at the Y.M.C.A. gymnasium and lost out by a single basket against the St. Marks of Vancouver, 21-19. This is the first time in six years that the Fidelis have lost the title.

With thirty seconds to go to the final whistle, the score stood nineteen all. Dot Blackburn, speedy guard of the visitors, is the heroine of the game that gave the ladies from across the gulf the title. Her clever shot just before the whistle sounded meant the downfall of the local team.

The game was keenly contested throughout and neither team was able to secure a large lead. Rita Tingley and Dot Blackburn were the pick of the winners, while Bena McMurchie was the outstanding player on the local lineup. Three long shots by the local player brought rounds of applause from the gallery.

Bertha Peden, young junior star from the Sunshines, showed herself quite capable of playing in senior company, by scoring three good baskets in the second half. The winners are to be congratulated on their victory; their team work was the best seen here for some time.

De Macedo refereed and the teams were:

St. Marks—G. Britton (5), D. Blackburn (8), K. Black, R. Tingley (8), S. Alexander, L. Stewart and N. Campbell.

Fidelis—Beth Campbell (2), Bertha Peden (6), E. Dinsdale (2), Jeanette McQueen, B. McMurchie (8), M. Breckenridge (1) and Iria Philbrook.

## NANAIMO PLAYS LADYSMITH TODAY

### Several Men Still on Casualty List—Need Points Badly in Pacific Coast Race

NANAIMO, April 23.—Nanaimo City soccer team journeys to Ladysmith tomorrow to play a Pacific Coast League game with Ladysmith. The game is to commence at 3 o'clock and the points are badly needed by Nanaimo if they are to continue the struggle for the coast championship. Len Perry, who has been on the disabled list for the past three games, will be back with Edmunds at full-back, while Alex. Thompson, who substituted so ably for Perry in the game against New Westminster last Saturday, will be on the half-back line tomorrow. Jimmy Knight is still unable to play, and Minto, too, will be out of the game on Sunday with a lame knee. The team, as picked, will be: Goal, Routledge; backs, Perry, Edmunds; halves, Thompson, McFarlane, Stobbart; forwards, Fowler, Sandland, Cowie, Clark and Wilson.

### *Philadelphia Handicap Is Won by Singlefoot*

HAVRE DE GRACE, Md., April 23.—Singlefoot won the Philadelphia Handicap, $10,000 added, for three-year-olds and upwards, one mile and a sixteenth, here this afternoon. Canter was second and Montferrat third. The time was 1:45 2-5. Crusader, heavily backed favorite, was fifth. There were ten starters. Singlefoot paid $11.70 first, $7.90 place, and $5.70 to show for a $2 mutuel ticket.

**Cricket Practice**

Tuesdays and Thursdays will be evening practice days for the Victoria Cricket Club starting this week.

## *Heavy Scoring Features First Division Soccer*

### Esquimalt Defeats Victoria Wests, 6-1—James Island Hand Saanich Thistles Surprise Packet in Form of 5-1 Setback

Heavy scoring featured yesterday's First Division soccer games which were played at the Royal Athletic Park in the form of a double-header. In the first game Esquimalt defeated the Victoria Wests 6-1, while James Island furnished a surprise by lowering the colors of the Saanich Thistles 5-1.

Wagland and Warren found the net for the Dockers to give them a two goal lead at the conclusion of the first half of their game with the Victoria Wests. Shortly after the turn over Passmore scored for the greenshirts when he headed the ball into the net after Connorton had taken a corner kick. John Watt discounted this tally shortly after when he scored on a rebound from Warren's hot shot. From then on the winners had far the better of the play and another tally by John Watt and two by Burnett brought the final score to 6-1 in favor of the Dockers.

The winners presented an entirely different line-up from the one that has been seen most of the season. Spiers replaced Joe Watt at full-back, George Ward, played his first game at half-back, and Burnett, a member of the Esquimalt United was given a trial at centre forward, with the result that he made a good impression with the fans and scored two of his team's goals.

Swan handled the whistle and the teams were:

Esquimalt—Bridges; Spiers, and DeCosta; Hosmer, Brynjolfson, and Ward; Stewart, John Watt, Burnett, Warren, and Wagland.

Victoria Wests—Holman; Dunn, and Whyte; Passmore, Peden, and Harwood; Connorton, Mulcahy, Nex, Butler, and Shanks.

**Two Penalties**

Aided by two penalties which were taken by Carter with the best of results the Saanich Thistles soccer eleven went down to a 5-1 defeat at the hands of the James Island team. The losers started on the offensive and after ten minutes of play they were one goal up when Ewing found the net, meeting the ball from a corner kick. Further efforts on the part of the Thistles to add to this score before half-time failed. Bissel, inside right of the Islanders, put the teams level when he scored on a low shot ten minutes before the rest period. This concluded the scoring for the first half of the match.

McDonald, who in the second half was switched from fullback to that of centre forward, put the winners in the lead after ten minutes of play when the toe of his boot met the ball on a pass from the right wing. Bissell made the count 3-1 ten minutes later. The young Scots from Saanich were fighting hard but the opposing defence withstood all of the attacks. Two goals by Carter, scored from penalty kicks, gave the visiting powdermen a 5-1 victory.

Saunders refereed and the teams were:

James Island—Rogers; McDonald and Rivers; G. Aldous, Preston, and F. Aldous; Goldie, Bissell, Carter, Saville, and Rigby.

Saanich Thistles — Hetherington; Kennedy and Harper; Campbell, Crow, and Crowe; Kelman, Minnis, Burns, Price, and Ewing.

## *Burton Gets His Eye in All Ready for Bisley*

### Garrison's Crack Marksman Drops Only Three Points From Possible at Yesterday's Shoot at Heal's—Splendid Turnout of Riflemen

Shooting under ideal weather conditions yesterday afternoon, the Victoria and District Military Rifle Association held its usual weekly practice at the Heal's ranges.

Sergeant Harry Burton, of the Garrison Rifle Association, who, by the way, will be leaving early in June with the Canadian team for Bisley, turned in the very fine score of 102, a score very seldom equalled on this or any other range. Fifty-eight marksmen turned out, and the following were the scores:

| | 200 | 500 | 600 | Tot |
|---|---|---|---|---|
| Sgt. H. W. Burton | 35 | 34 | 33 | —102 |
| Major F. Richardson | 31 | 34 | 33 | —98 |
| Capt. W. E. Tapley | 33 | 32 | 33 | —98 |
| S.M. E. Durling | 30 | 34 | 31 | —95 |
| Pte. J. Hutchinson | 32 | 33 | 30 | —95 |
| Pte. E. R. Shrosbree | 30 | 33 | 31 | —94 |
| Capt. P. R. M. Wallis | 31 | 33 | 31 | —94 |
| Master-Gunner G. Collings | 37 | 32 | 33 | —92 |
| S.-S. W. B. McKay | 32 | 29 | 30 | —92 |
| Capt. S. Henson | 29 | 30 | 32 | —91 |
| Arm.-Q.M.S. A. E. Evans | 30 | 32 | 29 | —91 |
| C.Q.M.S. A. E. Ashe | 29 | 31 | 30 | —90 |
| C.S.M.I. W. H. Wood | 32 | 32 | 26 | —90 |
| Mr. E. P. Porter | 29 | 32 | 29 | —90 |
| Gnr. R. Perry | 37 | 32 | 29 | —99 |
| Pte. A. W. Evans | 30 | 29 | 29 | —88 |
| C.S.M. W. J. Lisner | 30 | 30 | 27 | —87 |
| Sgt. C. Coutts | 27 | 30 | 28 | —85 |
| Pte. L. Duffield | 27 | 31 | 27 | —85 |
| C.Q.M.S. J. R. C. Murray | 29 | 27 | 28 | —84 |
| Cpl. Redgrave | 28 | 31 | 24 | —83 |
| P.O. W. Taylor | 27 | 30 | 25 | —82 |
| Lt.-Col. D. B. Martyn | 29 | 30 | 21 | —80 |
| Gnr. T. Hall | 35 | 27 | 26 | —79 |
| Pte. J. P. Bond | 37 | 28 | 24 | —79 |
| Pte. W. E. Mitchell | 34 | 27 | 27 | —78 |
| C.S.M.I. J. Lenton | 32 | 31 | 21 | —74 |
| Sgt. P. King | 18 | 35 | 21 | —74 |
| Cpl. R. Dinsdale | 26 | 34 | 25 | —71 |
| Gnr. W. K. Quayle | 35 | 30 | 16 | —71 |
| Pte. C. J. Coutts | 17 | 30 | 29 | —76 |
| Capt. B. J. Stephenson | 30 | 31 | 17 | —69 |
| Pte. A. E. Evans | 34 | 17 | 34 | —65 |
| Pte. J. R. Hall | 31 | 26 | 18 | —65 |
| Pte. W. J. Winter | 16 | 34 | 19 | —59 |
| Pte. W. F. Pollard | 22 | 4 | 31 | —57 |
| Pte. W. M. Doherty | 19 | 14 | 33 | —52 |
| Pte. S. V. Calvert | 28 | 10 | 14 | —52 |
| Sgt. H. T. Crease | 19 | 21 | 13 | —53 |
| Pte. E. Wilson | 17 | 19 | 15 | —51 |
| Pte. J. Rowland | 14 | 12 | 19 | —45 |
| Pte. T. G. Weaver | 24 | 19 | 3 | —46 |
| Pte. J. H. Wheeler | 14 | 16 | 12 | —42 |
| Pte. J. Gould | 17 | 9 | 13 | —39 |
| Pte. J. S. Clark | 12 | 17 | 8 | —37 |
| Pte. V. A. Ridgway | 18 | 10 | 10 | —38 |
| Pte. W. S. Fraser | 17 | 17 | 0 | —34 |

**All-Australia Shoot**

In connection with the All-Australia shoot, which will take place between April 30 and May 8, the Victoria and District Military Rifle Association has entered a team, which will be chosen from the following: Major F. Richardson, C.Q.M.S. A. E. Ashe, Sgt. H. W. Burton, C.S.M.I. H. W. Wood, C.Q.M.S. D. Fyvie, Master-Gunner H. Collings, Capt. W. E. Tapley, Capt. P. R. M. Wallis, Pte. E. H. Shrosbree, S.M. W. H. Ruffell, Arm.-Q.M.S. A. E. Evans and Sgt. T. Fairman.

The team will consist of ten men and the scores will be cabled to Australia immediately after the shoot.

Teams will be entered from all over the British Empire, and the trophy consists of a cup for union or association teams, and also a cup for club teams, which must be won twice to become the property of the team. The Garrison Rifle Association is expected to enter a team to compete for the club trophy. The competition consists of ten shots each at 500 and 600 yards, with two optional sighters at each range. Lt.-Col. J. C. Harris will be the range officer on the day of the shoot.

# SLICES OVER HOUR OFF WORLD RECORD

**Indian From the Sierras of Mexico Alters Mark Which Has Stood for Over Forty Years**

MEMORIAL STADIUM, Lawrence, Kansas, April 23.—Jose Torres, a little brown Tarahumara Indian, from the Chihuahua Sierras of Northern Mexico, broke a world's record which has stood since 1882, when he ran the fifty-one miles from Kansas City to Lawrence today in 6 hours, 46 minutes and 41 seconds. He beat the time of 7 hours, 49 minutes and 51 seconds for the same distance by W. C. Davies in New York City.

Torres, Manuel Salido and Thomas Zafiro, all Tarahumaras, and Purcell Kane, Apache, and Burt Betah, a Navajo, both from Haskell Indian Institutes, started from Kansas City to Lawrence, while Lolita and Juanita Cazarare, Tarahumara girls, began a 29-mile run from Topeka to Lawrence, as a special attraction at the fifth annual Kansas Relays.

The men runners left the Kansas City Atlantic Club at 7:27 o'clock this morning. The girl runners left the Kansas capitol in Topeka at 9:10 o'clock. Juanita was ordered into a motor car three and one-half miles west of Lawrence and did not finish. Lolita's time was 5 hours, 37 minutes and 45 seconds.

Aches vanish when Minard's is used. For headache rub the forehead with Minard's in water. For toothache bathe the face with Minard's and place a piece of cotton saturated with Minard's in the cavity.
Quick relief assured. 57
MINARD'S "KING OF PAIN" LINIMENT



Dr. Frank McCoy Says:
"Every healthy boy who has an ambition to become a leader in the world should make up his mind to enter all forms of sport. These are the things that develop your lungs, your mentality and your will to do things. I strongly recommend, if possible, that you join the
Y. M. C. A.
—It Is a Maker of Men."



A Gracious Custom
Keep a Bottle of
Convido Port

in the cupboard for the entertainment of your guests.
They will consider you a connoisseur of wines, for the highest quality is apparent at the first sip of this noble old Port Wine.
Aged for 30 Years in Wood
This advertisement is not published or displayed by the Liquor Control Board or by the Government of British Columbia.


# GOLF

**By P. J. GAUDIN**
Instructor at Skokie Country Club and Union League Club, Chicago

**18—The Swing**

Close observations of experts and moving pictures of the same golfers show the fallacy of another dictum of older golfers—that the club goes backward and forward in the same arc. Exactly what happens is that the club goes up and comes to the slightest pause at the top of the back swing. There then is a lifting of the club head by the first action of the wrists and that lifting motion carries the club head around a hairpin curve outward, making the descending arc longer than than the ascending one.

That is exactly as it should be, for it brings about a further flattening of the swing at the bottom, just before it hits the ball. Of course this difference is a slight one or it would have been noticed hundreds of years before moving pictures proved it. The moving pictures also show that, with the one exception of cut shots, the movement of the club head is straight along the ground, barely grazing it, for inches behind the ball. In the case of cut shots, where the imparting of back spin is essential, the movement of the club practically is the same but the club comes down on the ball straighter simply because the ball is more nearly opposite the middle of the feet instead of further forward. In its natural course the arc of the club head would flatten but the ball is hit just before the flattening begins.

What the player should see for himself is that the club head starts straight back from the ball on the line of flight and stays as low as possible until it is lifted by the movement of the arms and wrists. If you have difficulty in keeping the club head low, scuff the club along the turf back of the ball in the start of the backward swing. This idea may be abandoned as soon as one learns to keep the club head low but it will do no harm unless there are bumps in the turf back of the ball. And take this for granted until you prove it in your own swing, the back swing is the crucial part. Get that correctly and many of your troubles are over. The forward swing will nearly take care of itself. And the key of the whole thing is to be certain the club head goes straight back and at right angles and as far as it will go naturally.

## *Old Country Football*

LONDON, April 23.—League football games today resulted as follows:

**English League—Div. I.**

Birmingham, 3; Liverpool, 0.
Blackburn Rovers, 0; Bolton Wanderers, 3.
Bury-Arsenal not played.
Everton, 2; Aston Villa, 2.
Huddersfield, 0; Manchester United, 0.
Leicester-Cardiff City not played.
The Wednesday, 2; Burnley, 1.
Sunderland, 1; Derby County, 2.
Tottenham, 4; Leeds United, 1.
West Bromwich, 1; Sheffield United, 1.

**English League—Div. II.**

Barnsley, 3; Chelsea, 0.
Blackpool, 2; Middlesbrough, 2.
Darlington, 3; South Shields, 2.
Fulham, 3; Notts County, 0.
Grimsby, 2; Clapton Orient, 2.
Manchester City, 1; Preston, 0.
Notts Forest, 3; Bradford City, 0.
Oldham, 2; Wolverhampton, 0.
Portsmouth, 2; Hull City, 0.
Reading, 2; Port Vale, 0.
Swansea Town, 2; Southampton, 2.

**English League—Div. III., Northern**

Ashington, 1; Hartlepool, 0.
Bradford, 5; Tranmere Rovers, 3.
Chesterfield, 3; Stockport County, 0.
Doncaster Rovers, 1; Lincoln City, 3.
Nelson, 1; Southport, 2.
New Brighton, 3; Crewe Alexandra, 0.
Rotherham United, 3; Durham City, 1.
Stoke City, 1; Accrington Stanley, 0.
Walsall, 4; Rochdale, 1.
Wigan Borough-Halifax not played.
Wrexham, 0; Barrow, 2.

**English League—Div. II., Southern**

Aberdare, 3; Brentford, 1.
Bournemouth, 0; Norwich City, 1.
Bristol City, 6; Luton, 0.
Charlton Athletics, 1; Southend United, 0.
Coventry City, 0; Exeter City, 0.
Crystal Palace, 5; Swindon, 0.
Gillingham, 2, Millwall, 1.
Newport-Northampton not played.
Plymouth, 2, Brighton and Hove, 0.
Queen's Park Rangers, 5; Merthyr, 1.
Watford, 3; Bristol Rovers, 3.

**Scottish League—Div. I**

Airdries, 0; Hearts, 0.
Clyde, 0; Hamilton Acads, 0.
Dundee United, 2; Partick Thistle, 1.
Dunfermline, 1; Aberdeen, 0.
Hibernians, 1; Morton, 1.
Kilmarnock, 1; Cowdenbeath, 4.
Motherwell, 1; St. Mirren, 0.
Queen's Park, 1; Falkirk, 2.
Rangers, 0; Dundee, 0.
St. Johnstone, 1; Celtic, 0.

**Scottish League—Div. II**

Alloa, 2; Forfar, 0.
Bathgate, 1; Albion Rovers, 0.
Clydebank, 2; King's Park, 1.
Dumbarton, 0; Queen of South, 3.
East Fife, 2; Bo'ness, 1.
East Stirling, 1; Third Lanark, 1.
Nithsdale Wanderers, 2; Arbroath, 3.
Raith Rovers, 3; Ayr United, 1.
St. Bernards, 3; Arthurlie, 2.
Stenhousemuir, 4; Armadale, 0.

**Rugby League—Championships: Semi-Finals**

St. Helens Recs., 33; St. Helens, 0.
Swinton, 23; Wigan, 3.

**Rugby League**

Bramley, 5; Keighley, 3.
Halifax, 28; Barrow, 0.
Hunslet, 8; Dewsbury, 9.
Pontypridd, 10; Batley, 8.
Salford, 9; Castleford, 7.
Widnes, 22; Oldham, 5.
York, 16; Hudersfield, 0.

**Rugby Union**

Bath, 16; Wellington, 8.
Cardiff, 10; Swansea, 13.
Hartlepool, 19; Yorkshire Fifteen, 13.
Neath, 3; Llanelly, 4.
Pontypool, 15; Blaenavon, 3.
Plymouth Albion, 6; Bristol, 7.
Weston-super-Mare, 4; Penarth, 3.

# *Three of Canada's Basketball Champions*

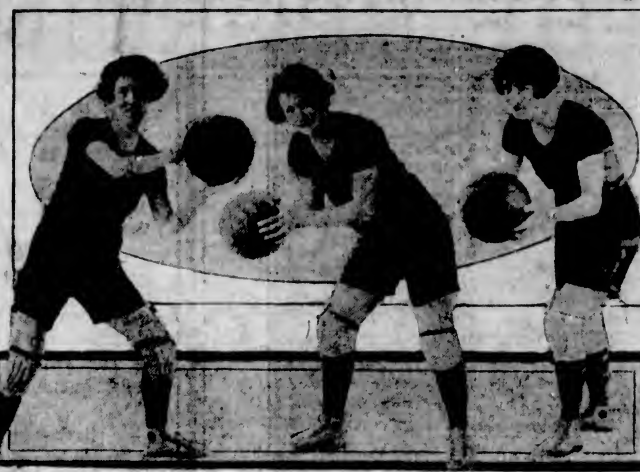

The strength of the world-famous Edmonton Grads basketball team is said to lie in their exceptionally strong defence, and a look at the above cut will convince basketball fans that there is a lot of truth in this statement. Left to right, Miss Hattie Hopkins, one of the youngest players on the team, who is used to relieve the regular defence players. Miss Elsie Bennie, the "pepper box" of the team and a wonder at combination. Miss Kate Macrae, the sensational scoring ace, who is playing the best game of her career.

## *Yesterday's Racing*

Following were the results of yesterday's racing:

**At Salt Lake**

First race, seven furlongs—1, Mildred Ruth, $32.00, $14.00, $5.80; 2, The Lamb, $4.00, $3.60; 3, W. Montgomery, $4.00. Time, 1:31 2-5.

Second race, five furlongs—1, Mainspring, $5.60, $3.40, $2.40; 2, Cuba, $6.00, $2.60; 3, Dan Hogan, $2.40. Time, 1:03 1-5.

Third race, Newhouse Course—1, Kinetic, $4.60, $3.40, $2.80; 2, Judge Hickman, $5.00, $3.40; 3, Broncho Girl, $3.40. Time, 1:14.

Fourth race, five furlongs—1, Virginia Morse, $26.40, $9.20, $5.60; 2, Tennessee, $5.80, $3.40; 3, Harry T., $8.00. Time, 1:03.

Fifth race, Newhouse Course—1, Buck Garrett, $19.40, $6.30, $4.20; 2, Moonchild, $7.00, $4.80; 3, Perrlehon, $4.00. Time, 1:30.

Sixth race, mile and one-sixteenth—1, Barn Dollar, $9.00, $3.80, $2.80; 2, Couer de Lion, $3.20, $2.40; 3, Rough and Ready, $2.60. Time, 1:49 1-5.

Seventh race, five and half furlongs—1, Lillian L., $6.80, $4.20; 2, Hoatzin, $3.00; 3, Walkiki. Time, 1:07 2-5.

Eighth race, seven furlongs—1, Fort Wayne, $9.80, $5.60, $4.00; 2, Tis Seth, $5.10, $4.20, 3, Rob Roy, $5.20. Time, 1:29 1-5.

**Salt Lake Entries**

First race, 5 furlongs—Hoocreek, 108; Phillipe Lago, 108; Guinea Gold, 114; Grand Polly, 108; Smart Horse, 112; Star Whim, 107; Louvain, 114; Singapore, 115; Mr. Ruby, 115.

Second Race, five furlongs—Manoa, 105, Dancing Buddy, 115; Pond Lily Belle, 113; Bill Shafer, 115; Foe, 113; Dangerous Dan, 105; Rapid Traveler, 115; Mary Phema, 113.

Third race, seven furlongs—Wracklane, 115, Romulus, 115; Billy Gibson, 115; Insurance, 115; Black Friday, 110; Lurman, 115; Hackamore, 110; Lihue, 105; Attorney, 110; Mildred Ruth, 113; Big Wig, 115.

Fourth race, seven furlongs—Wonderlight, 110; Plowsteel, 110; Four Cross, 110; Boreas, 110; Wo. Montgomery, 110; Four o' Five, 110; Antilles, 110; Miss Impudence, 110; Romaldo, 110; Fairy's Beau, 110.

Fifth race, five and half furlongs—The Franciscan, 105; Korbly, 109; Pangold, 118; Burke's Boy, 121; Assault, 112; Bach's Nephew, 112; La Jolla, 110; Malacha, 109; Canny Lady, 104.

Sixth race, five furlongs—Jersey Red, 111; Tanson, 113; Miss Emerson, 116; Freda Kripp, 106; Stage Star, 102; Latisha, 109; Leihulu, 112; Seawrack, 112; Jay Roberts, 106; Bally New, 106.

Seventh race, mile and one-sixteenth—Wynnewood, 105; Araby, 105; Ponomoi, 102; Marie Pierre, 111; Lord Valentine, 111; Margie K., 106.

Eighth race, mile and one-sixteenth—Wee Girl, 109; Gloom Girl, 106; Vibrator, 106; Au Revoir, 103; Star Cloudy, 103; Malvern, 100; Jolly Cephas, 99; Starlane, 99; Sam Lorch, 108.

**At Lexington, Kentucky**

First race, Futurity Course—1, Bobby, $18.00, $8.00, $5.00; 2, Muldoon, $2.60, $2.20; 3, Dimple Dunkie, $8.00. Time, 1:10 1-5.

Second race, four furlongs—1, Lady Paramour, $7.00, $3.80, $2.60; 2, Divorcee, $8.00, $5.00; 3, La Dentelle, $6.00. Time, :49.

Third race, mile and one-sixteenth—1, Dingo, $10.00, $5.00, $2.40; 2, Bear Grass, $6.00, $4.00; 3, Kiyl, $2.80. Time, 1:47.

Fourth race, four furlongs—1, Typhoon, $4.00, $2.40, $2.20; 2, Cartage, $5.00, $2.80; 3, Gloria Aspin, $3.00. Time, :48 4-5.

Fifth race, mile and one-sixteenth—1, Genial Host, $22.00, $10,00, $6.00; 2, Old Slip, $3.60, $2.60; 3, Percentage, $3.00. Time, 1:44 4-5.

Sixth race, Futurity Course—1, Crick, $18.00, $8.00, $5.00; 2, Acirema, $3.80, $2.60; 3, Mixup. Time, 1:10 1-5.

Seventh race, mile and seventy yards—1, Guest of Honor, $6.00, $3.80, $2.60; 2, Lancer, $2.60, $2.20; 3, Samaron, $2.20. Time, 1:43 2-5.

**Lexington Entries**

First race, Futurity Course—Fifteen-Sixty, 100; Up She Goes, 110; Indian Light, 105; Monterosa, 100; Love Child, 115; Gabaldon, 105; Sieg Margon, 105; Bonny, 100; Ortlieb, 105; Palm Court, 110; Cousin Lute, 100; Dr. Jiggs, 115; Valley Light, 115; Algolin, 100; Wonderful One, 110; Midway Queen, 100.

Second race, four furlongs—Inostasy, 116. See Sag, 116; Uncle Boot, 116; Golden Racket, 116; Hi Schneider, 116; Fairfield, 116; Denny Cooney, 116; Davinol, 116; Pellegrino, 116; Kelnot, 116; Martie Flynn, 116.

Third race, mile and seventy yards—Aregal, 110; Handy Bend, 108; Yachtman, 113; Brumfield, 111, Brown Silk, 103.

Fourth race, four furlongs—Scotland Girl, 109; Madam Emelle, 111; Quick Asset, 107; Respond, 110; Bun, 107; Quicken, 113; Eighteen-Sixty, 108; Sandy Lady, 107, Spring Bud, 102; Falaise, 107; Red Aoe, 108.

Fifth race, Futurity Course—T. S. Jordan, 115; Hot Spot, 100; Ledge, 100; Girl Scout, 110; Thistle Gold, 108; Massillon, 115; The Hugenot, 105; No Easter, 108; Birley, M.C., 108; Lonaslee, 113.

Sixth race, mile and seventy yards—Valance, 107; Stars and Stripes, 112; Osman, 105; Arragossa, 112; Efeldee, 100; Untried, 107, Longport, 112.

Seventh race, mile and seventy yards—Dutch Girl, 110; Bond Maid, 105; Black Crackle, 110, Eight-Sixty, 112 Seadrift, 110, Cup o' Tea, 110, Angleplane, 110, May Steil, 110.

## *Ontario Softball President*

**MISS LOUISE GRAVES**
Who has recently been elected president of the Ontario Women's Softball Association.

# BURNSIDE BOWLING CLUBHOUSE OPENED

**Ex-Lieutenant-Governor Nichol Performs History-Making Ceremony —First Match Is Played**

In an outstanding event in the history of the Burnside Lawn Bowling Club, the members yesterday recalled that notable event in English history, when Sir Francis Drake and his officers were indulging in a game of bowls on the Hoe at Plymouth when the Spanish Armada was sighted off the English coast, and Drake, it is said, received the news quietly, remarking that there was plenty of time to finish the game and beat the Spaniards too.

The double event in the history of the local club yesterday was the occasion of the opening of the newly-erected clubhouse and the bowling season of 1927, and the weather man was on his best behaviour for the interesting event, for the day was beautifully warm when Mr. W. C. Nichol, Ex-Lieutenant-Governor, and other well-known residents and a large number of members of the Burnside and other local lawn bowling clubs and visitors from the Mainland assembled in front of the main entrance.

Mr. W. Crouch, reeve of Saanich, and honorary vice-president of the club, in welcoming Mr. W. C. Nichol, and requesting him to open the club, paid a high tribute to that gentleman on the splendid work he had accomplished in the interests of the community at large.

Mr. Nichol, in a humorous speech, said the erection of such a fine clubhouse was a credit to the community spirit which prevailed in the Burnside neighborhood. He trusted that the Burnside club would in the future be successful in winning the lawn bowling trophy and holding it, and in concluding opened the door of the club and admitted those assembled to the interior of the building, where the opening functions were continued, under the chairmanship of Mr. John M. Boyd, president of the club.

Reeve Anscomb delivered the first "Jack" and "woods" on the rink, and a friendly game followed between the juniors and seniors, in which about fifty bowlers took part, teams being "skipped" by the following, the juniors winning by 71 points to 67:

| Juniors | | Seniors | |
|---|---|---|---|
| T. Mayne's team | 12 | W. Wood's team | 13 |
| A. Stewart's team | 13 | J. Johnston's team | 7 |
| W. M. Cullin's team | 7 | W. Armstrong's team | 14 |
| J. Renfrew's team | 13 | F. Moules' team | 8 |
| R. Tuthill's team | 14 | A. Neill's team | 12 |
| S. Clark's team | 12 | H. Hitchcox' team | 13 |
| | 71 | | 67 |

Tea was subsequently served to all present by the members of the Ladies' Club, after which a chestnut tree was planted at either end of the clubhouse by Mr. W. M. Cullin, of Vancouver Club and treasurer of the British Columbia Lawn Bowling Association, and Mr. John Paterson, charter member of the Burnside Club and president of the Victoria Club, respectively.

**Belanger Loses Bout**

COEUR d'ALENE, Idaho, April 23.—Fred Lenhart, Elk, Wash., won a twelve-round decision over Charles Belanger, Vancouver, B.C., in the main event of the opening card of the season here last night. They fought at 170 pounds.

The bus drew in to the kerb and stopped.

The conductor looked expectantly up the staircase, but no one descended, and finally he clambered up himself.

"Ere," he remarked to a man in the back seat, "you want the Town Hall, don't yer?"

"Yes," returned the passenger, groping for his bag, "that's right."

"Well," retorted the angry conductor, "you'd better come down and get it. I can't bring it up for yer!"


INDIGESTION
Gas on Stomach Caused Severe Pains
Mrs. C. F. Wheeler, R.R. No. 1, Glen Ewen, Sask., writes: "For years my eldest son suffered from severe pains and agony from imperfect digestion. He dieted and used artificial digestants, but all to no avail. At last I got him a bottle of
BURDOCK BLOOD BITTERS
and he had not taken the whole bottle before he was greatly relieved. The severe stomach attacks ceased, there was no more gas on the stomach, and he could eat anything he wished."
Put up only by The T. Milburn Co., Limited, Toronto, Ont.


## *Beban Bowlers Win From Extension Team*

NANAIMO, April 23.—The Beban Lumber company's bowlers won the odd game from Extension in last night's bowling fixture. A. Vanger was high man with 192 pins, and R. Bowlsby high average with 156. The scores follow:

| Bebans | | | |
|---|---|---|---|
| A. Vanger | 192 | 134 | 141 |
| R. Bowlsby | 184 | 130 | 154 |
| C. Malcolm | 113 | 143 | 103 |
| N. Hodgson | 157 | 104 | 119 |
| H. Wargo | 157 | 167 | 142 |
| Total pins, 2,140. | 803 | 678 | 659 |

| Extension | | | |
|---|---|---|---|
| J. Dick | 114 | 133 | 104 |
| W. Bowater | 128 | 171 | 126 |
| G. Bowater | 149 | 158 | 151 |
| Low Score | 157 | 130 | 103 |
| Low Score | 113 | 104 | 119 |
| Total pins, 1,960. | 661 | 696 | 603 |

The Northend bowlers are the league winners by taking twenty-three points out of a possible twenty-seven.

## GOLF AT OAK BAY

**Draw Made for Ladies' Pooley Cup Handicap Competition Starting Tomorrow**

Following is the draw for the Ladies' Handicap Competition for the Pooley Cup, starting at the Oak Bay Links of the Victoria Golf Club tomorrow:

Miss R. McBride, Miss I. Carey, Mrs. E. P. Gillespie, Mrs. Armstrong, Mrs. King, Miss S. Spencer, Mrs. Squire, Mrs. Parry, Mrs. Pangman, Mrs. Mellin and Mrs. Green have byes; Mrs. Howell vs. Mrs. Philbrick, Mrs. B. Heisterman vs. Mrs. J. E. Wilson, Mrs. H. P. Johnson vs. Mrs. Homer Dixon, Miss A. McBride vs. Miss Pitts, Mrs. Reid vs. Mrs. Burton, Mrs. Goward vs. Mrs. Gore, Miss M. Campbell vs. Mrs. Thomas, Mrs. H. A. Ross vs. Mrs. C. E. Wilson, Miss A. Macleod vs. Miss N. Wilson, Miss B. Robertson vs. Mis M. Miller; Mrs. Lennox, Mrs. C. J. Prior, Miss Tuck, Mrs. A. W. Jones, Mrs. Hunter, Mrs. Roy Hadley, Mrs. L. C. Boyd, Mrs. Rickaby, Miss H. Wilson, Mrs. Rithet and Mrs. Bechtel have byes.

## *Hammill Is Champion*

Herb Hammill, is billiard champion of the Y.M.C.A. In the final on Friday night he defeated Peterson 200-191, the former player being given a handicap of 100 points.

Archie McKinnon was defeated by the champion in the semi-final round, while Peterson disposed of Driver somewhat easily.

She: "No; my mother objects to kissing."

He: "But I didn't ask to kiss your mother."

# THIS SOCCER GAME ENDS IN KISSING

**Empire Stevedores Defeat North Shore United and Bob Forgie Delights Many Flappers**

VANCOUVER, April 23.—Before a crowd of wildly enthusiastic spectators, Empire Stevedores defeated North Shore United 3-0 here this afternoon in the finals for the soccer championship of the Lower Mainland of British Columbia, and before John Russell, president of the Dominion Football Association, could present Bob Forgie, who scored both goals for the Stevedores, with the cup emblematic of the title, he was forced to wait until the hero of the day had been kissed by a large crowd of demonstrative flapper fans.

## CALL BOY IS FAVORITE FOR THE EPSOM DERBY

LONDON, April 23.—Betting for the Jubilee Handicap is as follows: Colorado, 7-1; Bon Grace and Pons Asinorum, 10-1; Weissdorn and Finglas, 12-1; Laine and Comedy King, 14-1; Bugler, Abbots Speed and Embargo, 16-1. Others entered are, Insight Second, Coram, Masked Ruler, Appapelle, Fliation, Sparus, Rose Hearty, Phantera, St. Fortunat, Delius, Purple Shade, Polish Patriot, Donzelon and Harpist.

For the Chester Cup the betting is as follows: Hydennis Dark, 10-1; Bambola, 12-1; St. Marys, Erik, Templestowe and Border Minstrel, 14-1; Green Fire, 16-1; Market Basket and Cetec, 20-1. Others entered are: Bassoon, Balacon, Bogue, Dumbie, Dykes, Nem, Soho, Pentland, Tournesol, Try Try Again, Desert Chief, Nonchalo and Fantastical.

For the Derby, Call Boy is the favorite at 5-1, other odds being. Damon, 7-1; Applecross and Hot Night, 8-1; Sickle and Fourth Hand, 10-1; Adam's Apple, Shian, Morebold Archer, 14-1; Messenger Boy and Money Maker, 16-1. Others entered are: Albanian, Adieu, Calledon, Flashing Star, Presto, Trent, Prestissimo, Frair Gray, Knight of Grail, Great Stanthony, Double Barrel, Bollbroke and Sledmore.

## *Indian Runner First In Arizona Marathon*

PHOENIX, Ariz., April 23.—A wiry Indian, Orohi Zuni, striding in perfect rhythm, broke the tape at the finish of a 26-mile marathon run at the Arizona State Fair grounds track today, the only one of six Indians to finish the most picturesque event of the annual Greenway Field Day. His time for the full marathon distance was 3 hours 58 minutes and 44 seconds.

King's Own Serge
One of the many Semi-ready blue suitings from Semi-ready at the famous cloth town—Bradford, Yorkshire.
Moderately Priced
Semi-ready TAILORING
Mearns & Fuller
1201 Douglas Street, Corner View Street
Phone 2543
719
TO BE WELL DRESSED IS THE ONLY VISIBLE FORM OF PROSPERITY



LECKIE

Style Footwear
Young Men
Get yourselves a pair of LECKIE custom built Oxfords this Spring! You'll find the very latest in style effects in blondes and two-tone color combinations. Leckie quality, plus better than usual fit, have made these Oxfords famous throughout the West. Treat yourself to a pair.
J. Leckie Co., Ltd., Vancouver, B.C.
SOLD BY
MAYNARD'S SHOE STORE
649 Yates Street "Where Most People Trade" Phone 1232



AWNINGS
PORCH AWNINGS

to deprive you of the pleasure of an otherwise comfortable porch. Our awnings temper the sun's rays and add a touch of Summer gaiety.
F. Jeune & Bro., Ltd.
570 Johnson Street
Phone 795
TENTS

# PRELATES FACED COURT CHARGES

### MEXICO GOVERNMENT SAYS CHURCH PRELATES LEFT TO ESCAPE TRIAL

**Official Statement Does Not Specify Nature of "Charges"—Rebels Pursued**

MEXICO CITY, April 23.—The Government today in a statement asserted that Archbishop Mora Del Rio, of Mexico City, and the other leading prelates of the Catholic Church chose to leave the country rather than face a court trial here. The archbishops and bishops, the Government declares, confronted with "grave charges," based upon "incontrovertible proofs," were told they could choose trial or departure and selected the latter. The statement reads:

"After an interview with the principal prelates of the Mexican Episcopate, these gentlemen, facing grave charges against them based upon incontrovertible proofs and facing the alternatives of being subject to the courts or leaving the country, chose the latter, doubtless being conscious of the responsibilities they had incurred."

This statement which is all the Government has said concerning the matter, does not specify the nature of the charges, but in a previous statement issued from the President's office with the approval of President Calles, it was asserted that the Mexican Catholic Episcopate had fomented rebellion against the Government, had directed the attack on the Guadalajara train early in the week, and that the leaders of the train outrage included Catholic priests.

Large forces of federal soldiers are pursuing various rebel groups in the state of Jalisco, where the attack on the train took place and where the rebellious movement seems most pronounced. Operations against rebels and bandits are continuing also in Guanajuato and other Central States.

**Formby House Residential School**
FOR BOYS
Ganges, Salt Spring Island
Sound, modern education. Homelike surroundings. Good playing fields. Moderate fees. Prospectus on application.

"SCOTLAND'S BEST"
**McEWAN'S INDIA PALE ALE**
*And Strong Ale Is a Real Treat*
Brewed and Bottled by
**Wm. McEwan & Co.**
LIMITED
Edinburgh, Scotland
By Appointment to His Majesty King George V.
This advertisement is not inserted by the Liquor Control Board or by the Government of British Columbia.

JOHN ROBERTSON'S
**SCOTCH WHISKY**
*Old, Mellow Uniformly Blended*
At All Gov't Stores. Price **$4.50**
This advertisement is not published or displayed by the Liquor Control Board or by the Government of British Columbia.

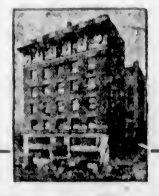
**Oxford Hotel**
1920 FIRST AVE. SEATTLE
Make this hotel your Seattle home. You'll enjoy its many comforts. Take taxi from train or boat at our expense. Nearest first-class hotel to C.P.R. terminal.
MODEST IN PRICE
*1 person, detached bath* **$1.00** and **$1.50**
*1 person, private bath* **$2.00** and **$2.50**
*2 persons, add 50 cents*

**Dr WATSON'S TONIC ALE OR STOUT**
*Builds Up Your Health*
IS WORTH ITS WEIGHT IN GOLD
*Test it*
ASK YOUR DEALER FOR 75c PKG. MAKES 3 GALLONS

# *British Thoroughbred in Kentucky's Derby*

Prominent Among the Many Blue-Blooded Representatives of Equine Aristocracy That Will Face the Barrier in the Famous Kentucky Derby, to Be Held on May 14 at Churchill Downs, Louisville, Ky., Is The Sairap, the British-Bred Three-Year-Old Shown Above. William Du Pont Paid $100,000 for Him and Racing Fans "in the Know" Have Turned Their Eyes on Him.

## CHESS COLUMN

"Good company's a chessboard."
—Byron's "Don Juan"

By T. H. PIPER

The diagram and moves illustrate a forced mate, a splendid piece of play for exercise of the combinative powers, especially if the mate is seen without moving the pieces.

BLACK

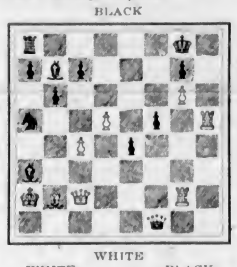

WHITE

| WHITE | BLACK |
|---|---|
| 1. R R 8 ch | 1. K x R |
| 2. R R 2 ch | 2. K N 1 |
| 3. R R 8 ch | 3. K x R |
| 4. Q R 2 ch | 4. K N 1 |
| 5. Q K 6 ch | 5. K B 1 |
| 6. B x B ch | 6. K K 1 |
| 7. Q N 8 ch | 7. K Q 2 |
| 8. Q K 3 ch | 8. K Q 1 |
| 9. Q K 7 ch | 9. K B 1 |
| 10. Q K 8 mate | |

The special prize for the best played game was awarded to Jose R. Capablanca for the game submitted, who also won the prize for the game showing the highest chess strategy, playing black against Aron Nimzowitsch. It was in The Colonist of April 3, page fifteen.

New York papers say the game below afforded genuine entertainment for a gallery of noted connoisseurs.

| WHITE | BLACK |
|---|---|
| Capablanca | |
| 1. P Q 4 | 1. P Q 4 |
| 2. N K B 3 | 2. P K 3 |
| 3. P B 4 | 3. N Q 2 |
| 4. N B 3 | 4. K N B 3 |
| 5. B N 5 | 5. B N 5 |

Black's best is 5...B K 2, but the text move is more aggressive.

| | |
|---|---|
| 6. P x P | 6. P x P |
| 7. Q R 4 | 7. B x N ch |

7....P B 4 !, 8. P x P B x N !; 9. P x B, Q B 2 is approved.

| | |
|---|---|
| 8. P x B | 8. Castles |
| 9. P K 3 | 9. P R 4 |
| 10. B Q 3 | 10. P B 5 |

The pawn advance weakens the centre, also a supporting pawn at Q 4 is opposed to the principles.

| | |
|---|---|
| 11. B B 2 | 11. Q K 2 |

11....Q B 2 !

| | |
|---|---|
| 12. Castles | 12. P Q R 3 |
| 13. K R K 1 ! | 13. Q K 3 |
| 14. N Q 2 | 14. P N 4 |
| 15. Q R 5 | 15. N K 5 |

15....B N 2 !

| | |
|---|---|
| 16. N x N | 16. P x N |
| 17. P Q R 4 | 17. Q Q 4 |
| 18. P x P ! ! | 18. Q x B |
| 19. B x P | 19. R N 1 |

19....R R 2; 20. P N 6, Q x Q; 21. P x R !

| | |
|---|---|
| 20. P x P | 20. R N 4 |
| 21. Q B 7 | 21. N N 3 |
| 22. P R 7 | 22. B R 6 |
| 23. K R Q N 1 | 23. R x R ch |
| 24. R x R | 24. P B 4 |
| 25. B B 3 | 25. P R 5 |
| 26. P x P | Black resigns |

An example of a grand master's way of exploiting the weakness of the double fianchetto. The game was played in Buenos Aires during the winner's South American tour. His valuable notes are quoted:

| WHITE | BLACK |
|---|---|
| Dr. Alechin | Ibanez |
| 1. P Q 4 | 1. N K B 3 |
| 2. N K B 3 | 2. P K N 3 |
| 3. P B 4 | 3. B N 2 |
| 4. P K N 3 | 4. P N 3 |

Not a very effective measure to influence the action of the White B on the diagonal K R 1 to Q R 8, particularly as in this development the Black B stands generally exposed. The English method, 4....Castles, P Q 3 and N B 3 is preferable. P Q 5 by White would be met by N Q N 1, P Q R 4, N R 3 and P B 4.

| | |
|---|---|
| 5. B N 2 | 5. B N 2 |
| 6. Castles | 6. Castles |
| 7. Q B 2 ! | 7. P Q 3 |
| 8. N B 3 | 8. Q N Q 2 |
| 9. B B 4 | 9. N R 4 ? |

The lone Black B at Q N 2 needed support by R N 1 or Q B 1. His need of this illustrates his weakness and violates the principle of economy of force.—T. H. P.

| | |
|---|---|
| 10. B N 5 ! | 10. P K R 3 |
| 11. B K 3 | 11. P K 3 ? |

11....Q B 1 !

| | |
|---|---|
| 12. Q Q 2 ! | 12. P K N 4 |

If 12...K R 2; 13. N N 5 ch, P x N; 14. B x B, R N 1; 15. B B 3.

| | |
|---|---|
| 13. P K R 4 ! | 13. P x P |
| 14. N x P | 14. B x B |
| 15. K x B | 15. K R 2 |
| 16. R R 1 | 16. R R 1 |

If 16...P K B 4; 17. P Q 5, P K 4, 18. N x P, B x P; 19. Q Q 3.

| | |
|---|---|
| 17. N R 3 | 17. K N B 3 |
| 18. B x P | Black resigns |

A brilliant simultaneous game follows:

| WHITE | BLACK |
|---|---|
| 1. P K 4 | 1. P K 4 |
| 2. N K B 3 | 2. N Q B 3 |
| 3. B B 4 | 3. B B 4 |
| 4. Castles | 4. P Q 3 |
| 5. P K R 3 | 5. P K R 4 |
| 6. N R 2 | 6. N B 3 |
| 7. P Q 3 | 7. B K N 5 |
| 8. P x B | 8. P x P |
| 9. B K N 5 | 9. P N 6 |
| 10. Q B 3 | 10. N Q 5 ! ! |

If 10. N K B 3, N K N 5; 11. B x Q, B x P ch; 12. R x B, P x R ch; 13. K B 1, R R 8 ch and R x Q.

| | |
|---|---|
| 11. Q Q 1 | 11. R x N |
| 12. B K 3 ! | 12. N x B P |

12. To parry the mate by K K 2, R R 8 ch, Q R 1 ch.

| | |
|---|---|
| 13. B x B | 13. P x B |
| 14. Q B 3 | 14. N Q 6 ! |
| 15. Q Q 1 | 15. N N 5 ! ! |
| 16. Q x N | 16. N K 7 ch |
| 17. Q x N | 17. R R 8 ch |
| 18. Q R 5 ch | 18. K x R |
| 19. K N 1 | 19. Q mates |

### Chess News and Notes

Oxford and Cambridge—The fifty-first annual match between these universities was played at the London Chess Club on March 25. Cambridge were slight favorites, but after a hard contest and adjudications on three boards by Sir George Thomas, Oxford won by four games to three. This brings the record to: Cambridge, 24; Oxford, 23; drawn, 4.

The combined Universities, past and present, drew with the University of London, at 8 all.

The C.U. won matches from the Hampstead C.C. by 12 to 10, and also the West London C.C. score, C.U., 9½; W.L.C.C., 5½.

Vancouver—Our esteemed correspondent, Mr. B. H. Blane, sends the result of the Vancouver city championship tourney won by F. H. Calhoun, half a game ahead of Millar, Scott and Stevenson, all four entrants for the B.C. championship. The latter retired, but the Vancouver city champion and also Millar and Scott finished. The Vancouver C.C. has a knock-out tournament, with Scott, a likely winner, and hope to make the humid city "chess' bubbling source."

Italy has won the correspondence match against France by 17½ to 5½. There are a few games unfinished which will not affect the score materially. On the top board the Marquis Rosell del Turco beat Renaud 2 to 0. The Italian Riviera chess clubs have two British players, ninety years of age. Colonel Sir Edward Thackeray, V.C., K.C.B., born 1836, still takes an active part in the Bordighera C.C. He received the V.C. with two clasps in the Indian Mutiny and is a nephew of Thackeray, the novelist.

The Rev. Canon Vernon is one of the most active players of the Alassio British C.C. and is still a keen solver of problems, and strong enough to score well in a tournament, and to take top board and draw his game in the return match with the Bordighera C.C. He is ninety this month, and such strength and activity as a player at such an age is unique in the annals of chess.

"The Life of Paul Morphy," by his niece, confirms the story that the family were originally Irish Murphys, who in the reign of Charles II. migrated to Spain and underwent a slight transformation of name. Paul's great-grandfather, Michael Morphy, was a captain in the Royal Guards of Spain. His son, Diego, migrated to America in 1803, and his second son, Alonzo, was Paul's father and Judge of the Supreme Court of Louisiana. But Morphy's mother's and grandmother's families both originated from France.

A second edition of "Pitfalls on the Chessboard," revised and enlarged with a section on position traps, introduction, notes and new examples of play by Fairhurst, is promised.

F.I.D.E. Congress.—A grand problem tourney, in which affiliated units have been invited to send in representative problems, and a world-wide solution tourney based on these problems, has been arranged by the publishers of "Chess Fie," a companion magazine to that of 1922, containing portraits, biographies and favorite games of competitors.

### Answers to Correspondents

C. F. Davie, M.P.P.—Will convey your congratulations to Champion Enke, also your suggestion that you and he play a match for the individual championship of B.C. Your view of the practice of the chess world is correct.

The B.C. Chess Championship—Messrs. Enke and Barker earned the laurel leaves for their signal triumph in the Vancouver meet of the B.C. Chess Federation. The title was in the lap of the gods until the last game, that between the Victorians, Barker at 4½, Enke at 4, the Vancouver players, unable to win a single game, being eliminated. In the final game Barker opened with his favorite Vienna attack and displayed all his wonted skill, but the younger man's vigor and freshness forced his resignation and received the congratulation of the veteran and was acclaimed B.C. chess champion.

Calhoun, city champion; Yates, ex-B.C. champion; Scott, a the man for first in last season's Vancouver tourney; Millar and Jonas, all drew only three games, the Victorians winning eight, a most impressive triumph for Victoria.

Mr. Barker, secretary of the B.C. Chess Federation, deserves the congratulation of B.C. chessists for the perfect working of his arrangements.

Wood products enter into the manufacture of commodities which touch every phase of human existence and fifty per cent of Canada's manufacturing industries depend on wood as a raw material. The capital invested in our forest industries is $666,000,000—one-third in lumbering plants, sawmills, etc., and practically all the remainder in the pulp and paper industry.

**Paint for Every Purpose**

**"Home Shield"**

For all exterior or interior painting jobs "HOME SHIELD" is the perfect protection. It is a particularly high grade paint made to our own specifications and fully guaranteed. All colors.

Per gallon **$4.75** White and Green 25¢ Extra

**Satin-Glo**
A luxurious but very serviceable satin-like finish for walls, furniture and woodwork. Its resistance to water makes it ideal for kitchens and bathrooms. Tins, from ..... 45¢

**Ironite Floor Paint**
Made specially to withstand hard wear. When dry it is tough and elastic and will not crack, chip or scratch with anything like ordinary usage.

**De Luxe Wall Tint**
A beautiful and sanitary wall covering that postively will not rub off. It is easily applied and leaves a smooth finish of exceptional appeal. Per package ..... 65¢

**Shingoleen**
Architects, painters and property owners throughout the West are acquainted with the merits of Shingoleen. As a beautifier and protection for shingles it is unbeatable. Per gallon, $2.75 and ..... $2.45

**Stove Brighteners**
Stove Enamel makes your old range like new. Per bottle, 20¢
Aluminum Paint for the smoke pipe, water pipes and boiler. Three sizes ..... 70¢, 40¢ and 30¢

**SALE OF RICHWELL BRUSHES**
These brushes are made in B.C. and are in every way equal in quality to any other brand of brush on the market. To stimulate the demand for this B. C. Product we offer these extra special values this week:
Richwell Floor Mops, reg. $2.50. Special ..... $1.99
Richwell Triangle Mops, reg. $1.50. Special ..... $1.25
Richwell Stove Brushes, reg. 65c. Special ..... 49¢
Richwell Hair Brooms, reg. $3.75 Special ..... $2.75
PASCO FLOOR WAX, 1-lb. tin. Special ..... 50¢

**See These Exclusive Wallpaper Patterns**
In one of our windows this week we show a few of the newest wallpaper patterns from Birge & Sons, New York. These are the type of wallpaper patterns invariably chosen for the finer homes. They are quite exclusive in design and coloring—they are new in fact in every detail of appearance and lend themselves to the creation of unusually artistic effects in the home. It will pay you to make no decision about wallpaper until you have seen this display that is "different."

**PAINT SUPPLY CO. LTD.**
721 Yates Street Phone 1386

### Must Build Well

The forefathers of the present generation of Canadians—legislators, administrators, lumbermen—did well, very well, considering that they worked without maps, surveys or timber estimates, and could not possibly foresee the tremendous demand for forest products that new needs and new inventions would bring, but if the present generation is not to be recreant to its great trust it must build on the foundation they laid. They in a large measure saved the forests for us—remember, the people of Canada still own ninety per cent of the forest land—and we must save them for our successors, and for ourselves. The great engine for achieving this is at hand in an informed and alert public opinion, and with the average citizen taking an interest in forest conservation and doing what his intelligence suggests, this vital question can be settled for all time.

In connection with the "Save the Forest" campaign this week Lieutenant-Governor R. Randolph Bruce will speak over radio CFCT at 10:30 next Monday evening. Hon. T. D. Pattullo, Minister of Lands, will speak Wednesday at 8:30, Mayor J. C. Pendray, Thursday at 10:30, and Premier Oliver at 8:30.

Bennet: "Have a cigar?"
Allen: "No, thanks—sworn off smoking."
"Well, put one in your pocket for tomorrow."

IMPORTERS OF MENS' & WOMENS' REAL SCOTCH SWEATERS AND GOLF HOSE, ETC.
**Gordon Ellis Ltd.** 1106 DOUGLAS ST

**2 ? ?**

**A Handy Size**
**A Handy Price**

Do you know that Player's are now packed in a 25c. size? All the shops have this new package containing 15 cigarettes.

This is a double convenience, the new price is handy — a single coin. The new package fits the pocket and the cigarettes, of course, are your old favourites, Player's.

First made in Nottingham, England, nearly 50 years ago, Player's are now smoked in all corners of the earth where Englishmen foregather. This ability to win the favour of millions of smokers all over the world and hold it, shows very clearly that PLAYER'S ALWAYS PLEASE.

The reason is plain.

*It's the Tobacco that counts*—the unmistakable, inimitable quality which has made Player's the outstanding cigarette of the smoking world.

**PLAYER'S**
*New* Package
**15 for 25¢**

# In the Radio World

## Orange Network Schedule For Tomorrow Is Outlined

Opening Number at 8 o'Clock P.M., Is "La Favorita," Sung by National Grand Opera Company and Includes Many Prominent Coast Singers

**Monday, April 25, 8 to 9 P.M., "La Favorita"**

The National Opera Company, under the direction of Max Dolin, will offer to radio audiences of the Orange Network "La Favorita" tomorrow night from 8 to 9 p.m. The cast will include prominent Coast singers, supported by an orchestra specially arranged for radio broadcasting. "La Favorita" is an opera written by Donizzeti, composer of "Lucia di Lammermoor," and is a masterpiece of ironic tragedy. The story concerns Ferdinand, a young monk, who falls in love with Lenore, the favorite of Alfonso XI, King of Castile. He is unaware of her real character and believes her to be a lady of position. He is further impressed because she secures for him a commission in the King's army. In this capacity he is of valuable service to the King, who offers to reward him. He asks for the hand of Lenore. The King gladly consents because he is in trouble with the church over his attachment to the favorite. Lenore, whose love for Ferdinand is genuine, send him a letter telling the truth about herself. He does not get in time and arrives for the wedding. Puzzled by the ironical attitude of the wedding guests he is inflamed with anger, but at that moment Lenore's message arrives and he learns the truth. After a terrific denunciation of the King, he flings down his badge of honor, breaks his sword and renounces his vows. Disgusted with the world, Ferdinand returns to the convent. Leonore, who is dying, is brought to him. He pardons her and is tempted to return to the outside world, but she forbids this, and with her dying breath promises to meet him in the hereafter.

**Tuesday, 9 to 10 P.M., "An Hour in Memory Lane"**

The National Broadcasting Company's Hour in Memory Lane, which is one of the regular weekly features, is divided into divisions representing seasons. The first division is associated with Winter, and songs that are pertinent will be offerad. The second division, Spring, will be illustrated with such numbers as Mendelssohn's "Spring Song." The third division will be synonymous with Summer, and such old favorites as "Good Old Summertime" and "The Last Rose of Summer" will be broadcast.

**Wednesday, 9 to 10 P.M., Choral and Drama Programme**

The Pacific Singers will offer to the radio fans on the Orange Network four songs appropriate for a male chorus. The Pacific Singers are a new organization and their efforts along these lines should be watched closely. Two acts of melodrama and comedy will be broadcast by the National Broadcasting Company Players, under the direction of William Rainey. They are "At Night All Cats are Grey," by Robert Garland, and "The Constant Lover," by Robert Garland. William Rainey, under whom these plays are produced, has long been identified with the theatrical field. He recently returned from New York, where he produced plays at the Cherry Lane Theatre. Rainey, who is also chief announcer for the National Broadcasting Company, Inc., will produce plays particularly adapted to the radio field from time to time. After the two one-act plays, the Pacific Singers will return to the microphone and give three more songs that are in keeping with their type of music.

**Thursday, 9 to 10 P.M., "Pinafore"**

"H.M.S. Pinafore" was the first of the Gilbert and Sullivan operas to gain international fame. They would have failed but for its success in America after the London production in 1879. It was a satire on conditions existing in the British Admiralty. The First Lord of the Admiralty was a man named Smith, who had previously run the newstands in the English railway stations. Smith was a very capable official, but the idea of a First Lord who had never been to sea was too much for Gilbert's sense of humor. In "H.M.S. Pinafore" the First Lord of the Admiralty, Sir Joshua Porter, comes to inspect the vessel in Portsmouth Harbor in company with his sisters, cousins and his aunts. He intends to marry Josephine, the captain's daughter. Josephine, however, is in love with Ralph Rackstraw, a member of the crew. They plan an elopement, to the disgust of Dick Deadeye, the ship's elderly Jonah. He tells the captain, who is very annoyed, but pardons him when he learns the reason for the outbreak. Little Buttercup, the ship's supply woman, confesses that in childhood she had charge of two babies, and mixed their identities. This makes Ralph Rackstraw the captain and the captain a member of the crew. Sir Joshua cannot marry the daughter of a common sailor, and so Ralph is free to marry the girl of his heart, Josephine. How Ralph and the captain were babies together and the captain his a daughter of marriageable age, while Ralph is an ardent young suitor, can only be explained as one of Gilbert's poetic flights. "Pinafore" has been revived much of late. A few years ago it was staged at the New York Hippodrome, with a real ship afloat on water. De Wolfe Hopper is famous for his portrayal of "Dick Deadeye."

**Friday, 9 to 10 P.M., "Hits and Bits"**

The National Broadcasting Company, Inc., is continuing to furnish the public with diversified programmes. "Hits and Bits," one of the regular weekly features that have proven popular, is devoted to the introduction of popular songs that are new. Members of the programme planning department spend a great deal of their time in hearing the newest of songs and selecting those that are most likely to appeal to radio listeners. The hour is broken up in several parts. Some are vocal solos, orchestra numbers and various other musical arrangements.

**Saturday, 8 to 9 P.M., "Saturday Night Review"**

Saturday night will be set aside as Review Night, during which time the National Broadcasting Company, Inc., will review the highlights of the week's programme. Bits will be taken from the operas, parts of the "Hits and Bits" entertainment and vocal solos will be just a part of what Saturday night has in store for the radio fans listening-in on the Orange Network.

**Sunday, May 1, 9 to 10 P.M., "Bible Story"**

Sunday Night Hour has been set aside for the dramatic portrayal of David and Bathsheba, the beautiful Bible story so dear to the hearts of people. The story will be unfolded in dialogue form with symphonic orchestral accompaniment.

**ORANGE NETWORK PROGRAMME**

Week Starting Tomorrow

8 to 9 p.m. .......... Monday
"La Favorita," by Donizeti.
The National Opera Company under the direction of Max Dolin.

9 to 10 p.m. .......... Tuesday
"An Hour in Memory Lane."

9 to 10 p.m. .......... Wednesday
Choral and dramatic programme.
Pacific Siugers, male ensemble.
Two acts of melodrama and comedy, under direction of William Rainey.

9 to 10 p.m. .......... Thursday
"H.M.S. Pinafore," Gilbert and Sullivan. The National Light Opera Company.

9 to 10 p.m. .......... Friday
"Hits and Bits."

8 to 9 p.m. .......... Saturday
Saturday Night Review.

9 to 10 p.m. .... Sunday, May 1
Bible story: David and Bathsheba, with symphonic orchestra setting.

## N. Y. TALKING "MOVIE" THRILLS CAPETOWN

**South African Radio Listeners Enjoy Film Production "Showing" in Gotham**

CAPETOWN, April 23. — Radio listeners here had the unusual experience recently of listening to a broadcast that had been recorded on a film in a New York studio and put on the air by an enterprising motion picture house manager.

While the film, which was of the talking variety, was being shown and heard by the theatre audience, the sound words were picked up by a microphone and broadcast to the Capetown set owners.

The previous week something very similar took place when the "Flag Lieutenant" film was being shown. The studio manager slipped across to the City Hall, connected up a microphone, and for about twenty minutes broadcasted the thrills of the production.

The Capetown broadcasters miss very few of the notable personages who come to stay or pass through the "Tavern of the Seas." Operators of the broadcasting company claim the distinction of not yet having paid a single artist. They say they get all the offers they want by tactful persuasion.

The local broadcasting station also served as a medium to welcome the American tourists who arrived in the motor vessel Asturias. The Mayor of Capetown and the American Consul communicated with the vessel when it was several hundred miles at sea. Atmospherics being bad, the messages of welcome were taken down by the wireless operator and read to the tourists, who at the time were listening to a lecture on South Africa in the lounge of the ship.

## *Kent Piano Co. Agents For Gerhard Heintzman*

The Kent Piano Company, the oldest music house in British Columbia, will in future be the home of Gerhard Heintzman pianos, the first carload of which has just been received from the factory.

Considerable improvement has been made in their present location on Yates Street, and a new room, artistically decorated, has been added as a special piano showroom. Particular attention has been paid to acoustic properties, so that pianos may be shown and heard to the best advantage.

Mr. Herbert Kent, whose life has been devoted to music in Victoria, expresses himself as entirely satisfied with present arrangements, and extends an invitation to music lovers and teachers to make use of his premises at any time.

## INTERNATIONAL RADIO AMATEUR CONTEST

**Test Will Start May 9 and Competition Scheduled to Be World-Wide**

HARTFORD, Conn., April 23.—An international test to be held in May for the purpose of determining the most efficient amateur telegraphers in each country has just been announced by the American Radio Relay League. Amateurs in all parts of the world are expected to compete for the honor.

The tests will start on May 9, to last two weeks, and will be open to any amateur in any country of the world possessing an amateur transmitting and receiving station.

**Word Test Problem**

In connection with the announcement of the test, F. E. Handy, communications manager of the league, points out that the transmitting amateur has been working toward such a world test for the last six years.

"Ever since 1921, when amateur signals were first sent and received across the Atlantic Ocean," Handy says, "the amateur has realized that it was only a matter of time before transmitting and receiving contests would develop from a regional or even national character, and would take on an international aspect.

"Last year the first attempt at an international reliability contest was made between stations of this country and Australia. The tests were eminently satisfactory, and as result many reliable channels were openad up between amateurs of this country and the British Dominion.

**Tests With South Africa**

"The success of the Australian tests led, early this year, to a similar series of tests between amateura of the United States and South Africa. As with the Australian event, the purpose of the contest was to open up reliable amateur communication lanes between this country and South Africa, to determine the best wave lengths to use at various times of the year, and also the different time of day and night, and to determine which stations in each country would be depended upon for consistent communication.

"The South African tests were as successful as the Australian ones, and immediately requests were received by the league from amateurs of many countries requesting similar tests with their respective countries. Rather than coduct similar tests with the individual countries, it was decided that the time had arrived for a single international contest embracing amateur stations in all of the nations of the world," concluded Mr. Handy.

## *Province to Exhibit At Big Toronto Fair*

The Province of British Columbia will be represented at the Winter Fair at Toronto by a comprehensive display of products of an agricultural character. This fair is held in November and the Department of Agriculture has appointed Mr. Carl Lemax, of Surrey, to collect the exhibit and take charge of its display in the East.

In order to make the necessary arrangements for collecting the exhibit Mr. Lemax will visit all parts of the Province at an early date and arrange for the supplying of a representative display being available at the time of the Eastern Fair.

## *Proposed Meeting*

Before proceeding further with the formation of a Victoria branch of the British Columbia Music Teachers' Federation, there are some important points to consider, and for this purpose a meeting has been called by the provisional committee at Fletcher's Music Salon, 1110 Douglas Street, on Monday, at 8:15 o'clock.


**BROWNING-DRAKE**
Straight Line Frequency Coils
$35.00
**WESTERN CANADA RADIO SUPPLY, LTD.**
642 Fort Street Phone 1949



Hear
Paul Michelin
Over
Radio CFCT
on the
Capitol Theatre
Grand Organ

By Courtesy of The Daily Colonist
From 6:30 to 7:30 Monday Evening
The following request numbers will be included in Mr. Michelin's programme:

Moonlight on the Ganges .......... (Myers)
Lay My Head Beneath a Rose .......... (Falkenstein)
Hungarian Dance No. 5 .......... (Brahms)
Dreaming the Waltz Away .......... (Whiteman)
I Wish I Had My Old Girl Back Again .......... (Pollack)
Traumerei .......... (Schumann)
Deep in Your Eyes .......... (Jacobi)
Gems from "The Belle of New York" ..........


## *Radio Broadcastings*

By Courtesy of Radio Doings

### *Sunday's Programme*

**Pacific Time Stations**

**CFCT,** Victoria, B.C. (329.5m)—11 a.m., Morning service of the Christ Church Cathedrel. 7 p.m., Organ recital by Harold Davis. 7 30, West Coast Information Service: evening service of the Christ Church Cathedral

**KFI,** Los Angeles, Cal. (467m)—7-8 p.m., Organ 8-9, Clasic hour. 9-10, Bob Bottger's Venetians 10-11, Packard Six Dance Orchestra.

**KFWB,** Hollywood, Cal. (252m)—8 30-9 p.m., Music 9-11, Frolic.

**KGO,** Oakland, Cal. (361.2m)—11 a.m., Service 6 30-7 30, Little Symphony. 7 35, Service. 9-10, Symphony

**KGW,** Portland, Ore. (491.5m)—11 a.m., Church 7.30-9 p.m., Church. 9-10, Symphony Orchestra.

**KHJ,** Los Angeles, Cal. (405.2m)—7-8 p.m., Service, First M.E. Church. 8-10, Request programme.

**KJR,** Seattle, Wash. (384.4m)—11 a.m., Service. 5:30 p.m., Dinner concert. 7.15, Organ

**KNX,** Hollywood, Cal. (336.9m)—6.30 p.m., Service 9, Features.

**KOIN,** Portland, Ore. (319m)—6 p.m., Dinner concert 7 50, Service 9-10, Concert.

**KOMO,** Seattle, Wash. (305.9m)—11 a.m., Service. 6 p.m. Orchestra 7.50, Service. 9.15, Bible Students' Association.

**Mountain Time Stations**

**KOA,** Denver, Colo. (322.4m)—11 a.m., Church service 3 p.m., Afternoon musicale. 6 30, Organ 7.45, Church service

**Eastern Time Stations**

**CFCA,** Toronto, Ont. (356.9m)—11 a.m., Services 7 p.m., Church service

**WGKA,** Schenectady, N.Y. (379.5m)—10 30 a.m., Service 7 30 p.m., Service 9 15, WEAF

**WHB,** Kansas City, Mo. (365.6m)—9 40 a.m., Linwood Blvd. Christian Church 11.10, Independence Blvd. Christian Church. 7 p.m., Radio service. 8, Lutheran Church. 11.15, Don Anchors, poet; Merrill Moore, organist

**WJAX,** Jacksonville, Fla. (336.9m)—11 a.m., Service. 8 30, Dinner concert. 7.30-8 30 p.m., Service 10 15, Little symphony

**WJR,** Detroit, Mich. (516.9m)—10 a.m., First Baptist Church. 5:45 p.m., Twilight hour 10, Special song service, First Baptist Church.

**WEAF,** New York, N.Y. (491.5m)—7:20 p.m., Musical programme from the Capitol Theatre.

**WNAC,** Boston, Mass. (430.1m)—10:55 a.m., Service. 7.30 p.m., Evening service. 9 05, Symphony orchestra.

**WBAL,** Newark, N.J. (405.2m)—6 p.m., Ensemble.

**WBBR,** New York, N.Y. (416.4m)—10 a.m., Music, choral singers. 2 p.m., Watchtower String Quartette, vocal, Bible lecture. 7, Vocal selections.

**Central Time Stations**

**CKY,** Winnipeg, Man. (384.4m)—11 a.m., Wesley Church. 7-8 30 p.m., First English Lutheran Church. 9-10, Royal Alexandre Hotel.

**KTHS,** Hot Springs National Park, Ark. (374.8m)—11 a.m.-12 15 p.m. Service. 9-9 45, Meyer Davis Ensemble, classic hour concert. 10, Organist.

**KFW,** Chicago, Ill. (335.4m)—11 a.m. Central Church service. 4 30 p.m., Studio concert. 8-9 30, WJZ. 9 30-11, Classical concert.

**WQJ,** Chicago, Ill. (447.5m)—10 45 a.m.-12 45 p.m., People's Church 3-4, Musical programme. 8-10, Popular programme, Rainbow Gardens Orchestra.

**WRR,** Dallas, Texas (245.8m)—11 a.m., Service. 8 p.m., Service. 9:30, Programme.

**WSBC,** Chicago, Ill. (288.3m)—5-7 p.m., Sunday concert. 9-1, Concert

**WSM,** Nashville, Tenn. (282.8m)—6 30 p.m., WEAF. 7 15, Service 8 15, WEAF.

**WOC,** Davenport, Iowa (483.6m)—1-2 p.m., Old folks' musicale. 6 30-7, Church service. 8 15-9 15, WEAF. 10-11, Palmer Little Symphony

**WCFL,** Chicago, Ill. (491.5m)—2-5 p.m., Fellowship Club. 7.45, Belden Avenue Baptist Church.

**WDAF,** Kansas City, Mo. (365.6m)—3-4 p.m., Programme. 9:30-12, Rauland Trio.

**WFAA,** Dallas, Texas (475.9m)—6-7 p.m., Bible class. 7:30-8:30, Services. 8:30-9:30, Artists. 11-12, Orchestra.

**WGN,** Chicago, Ill. (302.8m)—6 45-7 p.m., Blackstone String Quintette, solo artists. 7, The Million Sing. 7.20, Old-Fashioned Almanack. 7.30, Drake Concert Ensemble, Correll and Gosden. 8, Auld Sandy. 8:15, WEAF. 9 15, Our Music Room. 10, Sam 'n' Henry. 10 15, Armand Buisseret, violinist. 10.30, Bible reading. 10 25, Piano.

**WHAD,** Milwaukee, Wis. (275.1m)—3:15 p.m., Baseball. 6, Concert company. 6, Popular programme

**WHAS,** Louisville, Ky. (399.8m)—10 a.m., Services 4 30-5:30 p.m., Choral evensong 8 20, WEAF. 8.15, WEAF.

### *Monday's Programme*

**Pacific Time Stations**

**CFCT,** Victoria, B.C. (329.5m)—8 a.m., New York stock quotations 8 30 p.m., Box Office Review, organ recital by Paul Michelin, by the courtesy of The Daily Colonist 7 30, West Coast Information Service, weather reports and forecast. 10, Concert, presented by the Victoria Prize Band

**KFI,** Los Angeles, Cal. (467m)—7-8 p.m., Music 8-9, Popular programme. 9-10, Programme, Walter M. Murphy Motors Co. KPO. 10-11, Programme by Meiklejohn Brothers.

**KFOA,** Seattle, Wash. (454.3m)—7 p.m., Popular songs. 8 30, Mavis Club 10 30, Coyotes from KHQ

**KFWB,** Hollywood, Cal. (252m)—6-7 p.m., Pontiac dinner hour 7 50, News. 8-9, Programme 9-10, Programme. 10-11, Rainbo Isle Room. 11-12, Ballroom.

**KGO,** Oakland, Cal. (361.2m)—6-6 55 p.m., Stanislas Bem's Little Symphony

**KGW,** Portland, Ore. (491.5m)—8-9, Venetian hour 9-10, Vaudeville 10-12, Dance music.

**KHQ,** Spokane, Wash. (394.5m)—6-7 p.m., Dinner music 8 30-10, Organ concert.

**KJR,** Seattle, Wash. (384.4m)—6-7 p.m., Dinner music. 8-9, Goodrich Silvertown Cord Orchestra. KGA, Spokane

**KLX,** Oakland, Cal. (508.2m)—8-9 p.m., Studio programme 9-10, Lake Merritt Ducks.

**KMTR,** Hollywood, Cal. (378.2m)—8-10, Programme.

**KNX,** Hollywood, Cal. (336.9m)—7 30 p.m., Playlet. 8, Programme 9, Feature. 10, Feature. 11, Frolic

**KOIN,** Portland, Ore. (319m)—6 p.m., Dinner concert 7 30, Educational talk 8, Programme.

**KOMO,** Seattle, Wash. (305.9m)—8 30 p.m., Light opera 10 30, Musicale.

**KPO,** San Francisco, Cal. (428.3m)—6 30-7 p.m., States Restaurant Orchestra 7-7 30, Rudy Seiger's Fairmont Hotel Concert Orchestra 8-9, Music 9-10, Studio programme. 10-11, Cabirians. 11 p.m.-12 midnight, Variety hour

**KWSC,** Pullman, Wash. (348.6m)—7 30 p.m., Students' concert

**KYA,** San Francisco, Cal. (399.8m)—7 15 p.m., Trio 8, Popular night 10, Orchestra.

**Mountain Time Stations**

**KOA,** Denver, Colo. (322.4m)—8 p.m., Scheuerman's Colorado Orchestra. 9 15, Studio programme.

**KOB,** State College, N.M. (348.6m)—7.30 p.m., State College Orchestra.

**Eastern Time Stations**

**CFCA,** Toronto, Can. (356.9m)—7.15, Organ recital, Clifford McCormick.

**KFDA,** Pittsburgh, Pa. (309.1m)—7 p.m., WJZ. 9 30, Concert. 9 30, WJZ.

**WAAM,** Newark, N.J. (263m)—8 p.m., Programme. 10, Frolic.

**WABC,** New York, N.Y. (315.6m)—7 30 p.m., Talk. 7 40, Ensemble 9, Barrere ensemble 12 midnight, Dance Orchestra. 1 a.m., Vaudeville

**WAIU,** Columbus, Ohio (293m)—8 10 p.m., Artist recital. 9, Kingtaste hour 10, Radio production.

**WBAL,** Baltimore, Md. (246m)—6 30-7 30 p.m., Dinner Orchestra 7 30-8, Organ recital, Frederick Weaver. 8-9, Musical programme 9 10-10, Ensemble. 10-11, Concert. 11 p.m.-12 midnight, Dance orchestra

**WBZ,** Springfield, Mass. (333.1m)—7 p.m., WJZ. 8 30, Programme. 9.30, WJZ. 10 30, Studio programme

**WCAE,** Pittsburgh, Pa. (461.3m)—6 p.m., Willim Penn Hotel Orchestra. 7.45, Talks. 8 30, WEAF 9-11, WEAF

**WCAU,** Philadelphia, Pa. (277.6m)—7 30 p.m., Recital 9, Hour of music 9, Musicale. 11 30, Parodians' Dance Orchestra.

**WCSH,** Portland, Me. (499.7m)—9 p.m., WEAF 10, WEAF 11, Organ

**WCX,** Detroit, Mich. (516.9m)—6 p.m., Dinner programme, Goldkatte ensemble 6.15, Skeezix time 8, Studio programme

**WRDO,** Winter Park, Fla. (229.9m)—8 35 p.m., Citrus talk 9 10, Musicale.

**WEAF,** New York, N.Y. (491.5m)—6 p.m., Dinner music. 7, Music, 7 30, National String Quartette, KSD. 8, Old-time minstrels 8 30, Hire's Harvesters. 9, Grand Opera Company. 11, Rolle's Palais D'Or Orchestra.

**WEEI,** Boston, Mass. (348.6m)—6 45 p.m., Big Brother Club 8 30-10, WEAF 10, Music

**WFRH,** Clearwater, Fla. (365.1m)—9 30 p.m., Studio musicale 10 30, Radio Ramblers

**WTAG,** Worcester, Mass. (545.1m)—8 p.m., Programme. 10, WEAF.


Lumber
Fir
Cedar
Spruce

The great strength of Douglas Fir, coupled with comparatively light weight, makes it an ideal lumber for heavy structural work, dimension material and general utility purposes, both inside and out.

Western Red Cedar is a light, soft, close-grained wood, remarkably free from warping, shrinking or swelling. It is splendid for outside construction, as varying weather conditions do not affect it.

You will find Spruce the best wood for large doors, framing, shelving, sheathing and sub-flooring, where such qualities as ease of working and painting, or light weight and ability to take and hold nails, are essential.

Beaver Board, a splendid reconstructed lumber built from the long, tough fibres of spruce, into large, light, durable panels that saw and nail easily and cleanly; and Lamatco, a 3-ply cottonwood veneer panelling that can be finished in beautiful natural grain effects—are splendid for walls and ceilings and built-in features.

We also stock hardwoods imported from the world's finest hardwood stands—walnut, mahogany, oak, etc.

We Have Every Lumber for Every Purpose!

**Lemon, Gonnason Company Limited**
"Master Craftsmen of Woodwork"
Established 1890
Telephones 76-77
P.O. BOX 664.
2324 Government St
VICTORIA, B.C.

**Wonderful bridle paths**

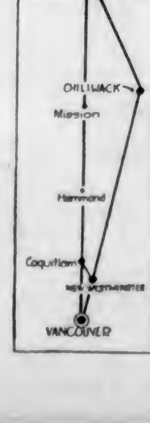


WHAT'S to compare with a brisk canter, or a leisurely jog along leafy trails? Where there's the spicy scent of evergreen and the balmy breath of springtime in the air! Bridle paths wandering along the shores of beautiful Harrison Lake, through dim forests and sun-bathed valleys, or climbing high knolls from which the view is superb. The lake shimmering to the reflection of glorious Mt. Cheam and Mt. Douglas.

If you're feeling "out of sorts," Harrison Hot Springs will soon put you right. Plentiful use of these famous waters, both internally and externally, absorbs and eliminates toxic poisons. Rheumatism and allied disorders, digestive troubles, blood and skin impurities, are thus cured through relief of their basic cause. Lime, iron and sulphur rebuild your health and vigor.

Golfing, fishing, trapshooting, boating, are some of the delightful recreations to enjoy at this popular resort. The hotel is new, modern in every respect—fully equal to Canada's finest resorts.

Rates: $6 Per Day and Up; $35 Per Week and Up (Room and Meals)

**HARRISON Hot Springs HOTEL**
HARRISON HOT SPRINGS, B. C.
Free ILLUSTRATED BOOKLET on Request!

# HOME PRODUCTS FAIR

## APRIL 25-30

## *Buy-at-Home Policy Calls for Co-operation Of Victoria Citizens*

"Keep Your Dollars at Home Where They Will Work for You," Say Chamber of Commerce Committee Credited With Achieving Success of Most Progressive Home Products Exhibition Held Here

### Young Industries Need Aid to Grow Into Flourishing Enterprises Ultimately

THE aims and objects underlying the Home Products Exhibition, as outlined by the Chamber of Commerce Committee in charge of the display, disclose something of the sincerity of purpose which has carried the buy-at-home movement through five years of growth in Victoria. Behind the scenes in the Home Products Exhibition, opening at the Armories tomorrow, lies one of the most interesting studies in community development.

"It is not only in Victoria that the buy-at-home movement is under way, but in every growing community where factories are passing through their early years of development and are meeting competition from the mass production and wide distribution of outside competitors," explained an official of the committee.

"Throughout a large part of the Prairies the farmers go shopping in a mail order catalogue, hundreds of miles away from the centre to which they could turn to supply their wants. They have neither the opportunity nor the time to journey to the cities to make their purchases, nor do these purchases in outside fields make inroads on local trade, where there is no local trade.

**A Vital Problem**

"In cities on the Western seaboard, for the most part groping upwards with less than half a century from their inception, the buy-at-home movement soon becomes a vital problem. Early in its industrial life the community comes into contact with the imported article. At first the importations are not felt, as they do not conflict with home interests. Later, as local manufactories get under way, this competition becomes a day-to-day struggle for supremacy between the made-at-home and the imported article.

"Growing centres are handicapped at the start in that their young industries cannot take advantage of the lower prices obtainable from mass production and an international chain of distribution. Often seasonal changes help to rob a community of its home market, especially in foodstuffs and perishable goods.

"Fruit and vegetables in Victoria, for instance, go on the market some weeks after the first imported berries and vegetables have been laid before local consumers from points 1,000 miles distant. Shirts made in Victoria may be the equal of the best imported brands, but they will not have had the benefit of a national system of advertising. Other examples could be cited without end.

"At every turn the consumer is being faced with a decision which is one of far-reaching consequences to the community in which he lives. Is he to buy what is available locally, and at the price charged, or to take his pick from any one of a dozen importations displayed to him, and repeatedly brought to his notice through the medium of advertising?

"If he elects to buy the made-at-home article, he may limit his range of choice, but gains in the knowledge that the dollar spent in this way will stay at home, and may, in the logical course of trading, come around to him again in a direct or indirect way. If he elects to buy the imported article he is satisfying his right to a choice, but is sending his dollar away, where there is small chance of its circulation being of further benefit to his community or himself.

**Test of Patriotism**

"The buy-at-home movement, from the community standpoint, is the first severe test of local patriotism that a citizen is called upon to face. It is a problem that affects every and all classes of citzenship, from ratepayers to those who as transients spend but a brief part of their time in a community.

"It is the habit of man to emphasize his differences rather than the points on which he agrees with his fellow man. Thus it often happens that a feeling of mutual discord grows up between the home manufacturer and the centre in which he is doing business. This, on the one side, by the manufacturer who cannot find a market for his wares at the logical point expected, at his door, and, on the other side, by the consumer who points to price and range of choice as his reasons for buying afield.

"Schemes for bridging the chasm between the producer and the consumer in a community have been tried without number, most of them failing to the ground on the sole point that lies within the control of the individual, his will to support home-bred activity even if at an initial disadvantage to himself.

"What applies to the city could be said of a nation, or of a group of nations. In the larger dominions the story is told in the annual figures for the imports and exports across the custom barriers of a country, and to which politicians 'point with pride' or bankers 'view with alarm,' according to whether the figures show a favorable trade balance or a heavy excess of imports over exports.

"The solution lies in the hands of the indivdual, and its application occurs first in the community that is growing up. After repeated discussions on the whole question the Home Products Exhibition as now conducted was instituted in Victoria five years ago. It was at first intended to be a passing show which would serve to bring out what could be and was being manufactured in Victoria.

"Later the stimulus that followed the exhibitions gave promise of a greater life than presupposed in the one-week display of the fifty-two weeks comprising the year. The second Home Products Exhibition showed an advance on the first, and this progression has been steadily increased in the intervening years. This year the Home Products Exhibition, apart entirely from its aims, will be an attractive display, of interest alike to resident or visitor for the wealth and nature of its exhibits.

**Permanent Campaign**

"This year, however, the Home Products Exhibition is intended to usher in a permanent campaign in the interests of the buy-at-home movement. British Columbia communities are also to be asked to join in the larger application of the same principle, by buying made-in-B.C. products. Throughout its eleven Provinces and 3,500 miles of territory Canada is being asked to support the same plan, by giving preference to Canadian-made articles. Last, but by no means least, the federation of nations comprising the British Commonwealth are joining in the same plan on a world-wide basis, by buying within the Empire.

"The points at which the principle will not apply are so few and so rare, that to outline them would be waste of time. Consumers—and every man, woman and child in a community is an integral part of the consuming public—are asked to establish the rule of 'Victoria, British Columbia, Canada and Empire' preferences in that order.

"Where the business man can make use of a Victoria-made article he is helping to promote his own business at the same time. The price he pays in part comes back to him again, in greater trading, lesser taxation, and in a number of direct or indirect ways.

"The housewife, who is officially credited with the major share of the buying in every home, can provide security for herself and her children best by insuring the continuation of paying work for all interests in the community. Dollars spent at home are like straying fowl that have their wings clipped, they are not so likely to slip over the fence rail on to a stranger's property.

**Co-operation Necessary**

"By the extension of the buy-at-home principles in tuition in the schools the younger generation, the citizens of tomorrow, are brought in touch with one of the first elements of civic duty.

"That the task is not an easy one, nor to be faced in isolated cases, can be seen from past experiences. Rather support derived from community spirit is like the shifting of a huge mass which can only be accomplished by the combined efforts of everyone within call. This mass is the inertia of the average individual in resistance to any course that will necessitate personal action, or some small measure of sacrifice.

"Realization of the fact that the Home Products movement is not another of the problems that can be 'left to George,' but should be a personal creed insisted on by every citizen, is the goal that the Chamber of Commerce committee which arranged the present exhibition is now fighting for."

### *List of Exhibitors Contains Names Of Leading Firms*

Albion Stove Works, British Columbia Government, Forestry Department; British Columbia Government, Department of Agriculture; Brown's Victoria Nurseries, B. C. Electric Railway Co., B & K Milling Co., British America Paint Co., Frank P. Boucher, (rabbit skins), City Land Department, City Lighting and Power Department, Cameron Lumber Co., Canadian Puget Sound Lumber Co., Dominion Government (Poultry Branch), Diggons, Ltd.; Growers' Wine Co., Ltd.; Hudson's Bay Co., Holsum Products, Ltd.; Home Economics, Jones Bros. (battery manufacturers), Jameson Coffee Co., Kershaw's, Layritz Nurseries, Millstream Rabbitry, Rennie & Taylor, David Spencer, Ltd., Sidney Roofing & Paper Co., Ltd.; Shawnigan Lake Lumber Co., Ltd.; Shelly Bros., Turner, Beeton, Ltd.; Victoria Brass Works, Ltd.; Victoria Bed & Mattress Co., Victoria Gas Co., Mrs. L. Whelan (millinery and dressmaking), Weller's, Ltd.

## FOREST BRANCH TO HAVE DISPLAY

IMPORTANCE OF FIRE PREVENTION WEEK WILL BE STRESSED

**Forest Branch**

Full advantage will be taken of the opportunity presented by the Home Products Exhibition to emphasize the importance of observing Fire Prevention Week, which coincides with the week of the Fair. The display, it is understood, will lay particular stress upon the necessity of saving forest wealth.

**Jones Bros.**

The motorist will have an opportunity to gain a knowledge of what goes into the battery, which is the heart of his car. Here he will see batteries in the making from the raw product to the finished article. A special electrical plant is also being installed to demonstrate other features of automotive electrical work.

**B.C. Electric**

It is predicted that this display will be on a far more elaborate scale than anything of a similar nature attempted by the company in previous years. The magnitude of the undertaking has necessitated workmen being in the Armories Building three days earlier than usual. Power development will be the theme of the exhibit.

**Victoria Gas Co**

Something entirely new in gas stoves—and a local product at that—will be the central item of interest. There will also be numerous other suggestions conveyed as to the benefits of cooking and heating with gas.

**B.A. Paint Co.**

Bigger, brighter and better than ever will be the display of this enterprising firm. Those who remember the beautiful Bapco displays of previous years will look forward to seeing this exhibit, as it is always one of the most brilliantly colorful affairs of the show.

**Albion Stove Works**

An Albion range in a spotless kitchen will be the main exhibit of this pioneer firm. The second exhibit will show two styles of pipe and pipeless furnaces which they manufacture. A point that will be stressed is the fact that the Albion Stove Works is as complete a manufacturing plant as there is in Canada today. The firm possesses its own blast furnaces and therefore produces stoves, ranges and furnames in Victoria from raw products.

**Brown's Victoria Nurseries**

Garden enthusiasts will glean a great deal of valuable information by an inspection of this display. Special attention will be paid to flowers for Spring planting, as it is a subject of such live interest at this time of the year.


A VICTORIA PRODUCT

VIN SOLEIL

(Registered)

The Only Absolutely Pure Loganberry Wine on the Market

A delicious, wholesome port wine, made in Victoria, and thoroughly matured in the wood by the

Growers' Wine Company, Ltd.

Original founders of the pure loganberry wine industry and the only wine makers on Vancouver Island. All loganberries used are Vancouver Island grown.

Our 1925 vintage is now on sale at all Government Liquor Stores.

This advertisement is not published or displayed by the Liquor Control Board or by the Government of British Columbia.


### *Trophy Lot Is Situate in Burleith*

A fine residential homesite facing the Narrows at Selkirk Water, on the Gorge, is offered by the City Council as the lot to be placed at the disposal of the Home Products Exhibition. Every patron of the exhibition, which is to run for a full week at the Armories, Bay Street, opening April 25, will have a chance of receiving this lot as the nominee of the committee.

The lot is 50 by 100 feet, situated at the southwest corner of Coventry and Selkirk Streets in the Burleith subdivision, which contains some of the choicest properties of the Gorge area. While not actually facing the Water, the property is only half a block removed from the Selkirk Water. All improvements are in, and the lot is assessed by the city at $730.

### *Artillery Display Will Win Applause*

Arranged for at the last moment, and yet a display at the Armories that will prove an attractive feature to the public, will be a series of guns to be displayed by the 5th B.C. Coast Brigade, Canadian Artillery. The display will feature militia work in Victoria as essentially a "home product," and will be a unique display of light and heavy artillery.

A six-inch quick-firing rifle, such as used in fortress defence and on board ship will be shown, similar to that type used by the 55th and 56th Heavy Batteries. It was the 55th Heavy Batery that won the Governor-General's Cup last year. The six-incher weighs eleven tons and throws a projectile of 100 pounds at the rate of six rounds per minute.

The 58th Field Battery will show an eighteen-pounder, which is the weapon of the field batteries of the British Army, and is capable of twenty rounds of high explosive projectiles or shrapnel per minute.

To be shown for the first time in Victoria will be an anti-aircraft gun, a thirteen-pounder, which is one of the only two in all Canada. This gun has a fast rate of fire and is of the type nicknamed "Archie" by the troops during the late war. It is operated in Victoria by the 2nd Anti-Aircraft Section.

To be shown for the first time also is the "baby" eight-inch howitzer, which fires a shell weighing slightly over 200 pounds. It weighs nine tons, and is handled by the 12th Heavy Battery. The 55th, 56th and 58th Batteries are the old companies of the Fifth Regiment, C.G.A., now all part of the 5th B.C. Coast Brigade.

The artillerymen will make their exhibit of particular interest to the public by means of posters showing the type of each gun and its performance; while recruiting officers will be at work at night for those who are attracted by the volunteer service.


ALBION

British Columbia's Pioneer Manufacturer of Stoves, Ranges and Furnaces. See Them at the Exhibition and Get a Clear Idea Why Albion Quality Is Second to None in the West.

**Albion Stove Works, Ltd.**

Offices and Factory: 2101 Government Street (Cor. Pembroke)—Phone 91

YARROWS LTD.

Shipbuilders
Ship Repairers
and
Marine Engineers

P.O. Box 820 Victoria, B.C.



Lower Battery Prices

In accordance with our policy of giving the public any benefits made possible by increased production and modern equipment, we now offer our popular 6-volt, 11-plate Battery at a New Low Price.

$14.95

FOR CHEVROLETS, STARS, FORDS AND ALL LIGHT CARS

Other Types Reduced in Proportion

Jones Bros.

Phone 3714 Yates and Quadra Streets

"SERVICE A LITTLE BETTER THAN YOU EXPECT"



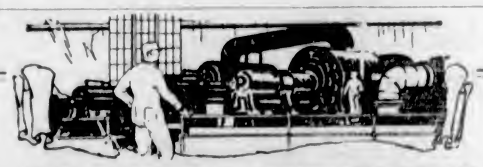

24-HOUR SERVICE

THERE are no Sundays or holidays for the Power Company. You may call your grocer, butcher or baker after business hours and he is likely to reply: "Sorry, but the last delivery has gone, we can send it up tomorrow."

**That Wouldn't Go for a Minute in the Power Business**

Our "delivery wagons" run every hour of the day and night. Power company employees must be ready at a moment's notice to go out in rain or storm in order to keep the power on the line.

We look forward to the pleasure of meeting you at our Power Exhibit at the Home Products Fair.

BRITISH COLUMBIA ELECTRIC RAILWAY CO.

# HOME PRODUCTS FAIR

## APRIL 25-30


**RADIO**

Expert Advice Free. Inquiries Welcomed

A Complete Line of Parts and Accessories Always on Hand

Agents

**Victor Northern (His Master's Voice) Radio Sets**

VISIT OUR BOOTH AT THE HOME PRODUCTS FAIR

**E. G. PRIOR & CO., LTD. LTY.**

Cor. Government and Johnson Streets, Victoria, B. C.



"Roneo" Duplicators and Office Cabinets

L. C. Smith and Corona Portable Typewriters

**Commercial and Society Printers, Engravers, Stationers**

DESIGNERS AND MAKERS OF GREETING CARDS

**DIGGON'S**

1208-12 Government Street Phones 2147-2148

VICTORIA

We Are Vancouver Island Agents for the Famous "RONEO" All-British Steel Office Equipment



**INVEST IN LULLABIES**

When Nature folds her pinions, **GET-MOREST** on a Victoria-made mattress, they are made for sleep.

A complete line of Mattresses to suit all needs is made in Victoria. If you want a Mattress, don't think of feather bolsters; they belong to grandmother's time. Up-to-date Mattresses are scientifically made, and none better made in **CANADA** than are manufactured in **VICTORIA.**

Ask your dealer for his advice on Mattresses. He will conscientiously tell you, and **"HE KNOWS"** Mattress value.

**Victoria Bed and Mattress Co., Ltd.**

Topaz Avenue



PELTS BOUGHT STOCK FOR SALE

**Shoal Bay Rabbitry**

BREEDERS OF

BLACK SIBERIAN HARES WHITE SIBERIAN HARES
CHINCHILLAS

Visit Us at the Home Products Fair, Stall No. 4, and See the Family Running Around

Bring Your Pelts Along and Let Us See Them

MR. AND MRS. FRANK P. BOUCHER

Phone 1294L1 627 Monterey Avenue Victoria, B. C.


## *Notable Display of Victoria Products To Open to Public*

### Local Inventors Gain International Notice for Clever Successes in Engineering Field—Everything for the Home Is Made in Victoria—Exhibition Will Open at Armories This Week

### Great Exhibition of Manufacturing Conducted in Victoria Will Be Viewed

WITH every inch of space of the great Drill Hall floor of the Armories taken up, the largest and brightest exhibition of home products will open to the public at two o'clock Monday.

The fifth annual exhibition of Victoria-made products under the auspices of the Chamber of Commerce will be outstanding in all departments, and will contain several displays of international importance, the products of Victoria inventors, whose work has already drawn the attention of engineering and trade circles with consequences that are expected to have far-reaching results.

The official opening of the Home Products Exhibition will take place Monday at 8:30 o'clock, when Hon. R. R. Bruce, Lieut.-Governor of British Columbia, will declare the exhibition open. The doors will open Monday afternoon to enable exhibitors to put last touches to their displays, and also to admit the general public.

Electrified to a very great extent, the exhibition this year will present a picture of life, color and motion on a scale not attempted previously. Where the exhibits do not lend themselves to mechanical means of moving displays, special demonstrators will be continuously on hand to outline the merits of the products to the public.

**Feature Programmes**

Every night at the exhibition will see feature programmes of musical and other entertainment. The Canadian Scottish Regiment, Y.M.C.A., Local Council of Women, school choirs, musical clubs, military bands, orchestras and special stunts have all been pressed into service to present a class of entertainment that will leave nothing to be desired.

Every patron entering the building will be eligible for the exceptionally fine Burleith homesite set apart by the city for the nominee of the Home Products Exhibition Committee. The drawing for the city's lot will take place on Saturday night at 9 o'clock. A grand ball will close the week which ushers in the buy-at-home movement in Victoria on a permanent basis.

Helping to make the exhibition a project in which every citizen can take an active interest a show card contest was staged in which entries were solicited from every home. Slogans to carry the work of the campaign forward on a permanent basis have been pouring in on the committee in numbers, testifying to the wide and genuine interest taken in the subject by all sections of the public.

Over sixty exhibitors have taken space at the fair, and these will show considerably over 100 articles manufactured in Victoria, including many new products that have yet to make their bow to the public in this city. Educational displays by the Federal and Provincial Government branches, by the city, Women's Institutes and other bodies will this year prove an unique revelation of the wealth of possibilities open to all on Vancouver Island.

**Electric Power**

The abundant hydro-electric power of the Island which makes the heaviest types of industry profitable here will be represented in an exceptionally fine display by the British Columbia Electric Railway Company, showing the modern Genii of the Lamp harnessed to turn the wheels of industry which have already taken up 35,000 horse power of working energy here.

The product of thirty years' labor, culminating in outstanding success for a local inventor, Superintendent F. H. Hewlings, of the Victoria Gas Company, now a subsidiary of the B.C. Electric Railway, will be shown in a newly perfected system of gas heating for large buildings and home, which makes use of ninety-seven per cent of the heat to be extracted from this type of fuel. Mr. Hewlings' work has been reviewed by leading Toronto thermal engineers and comprises a contribution to that branch of engineering of international importance.

In a display of newly patented hydraulic jacks the Victoria Brass and Iron Works contribute another unique exhibit, again the product of a local inventor, and one that is already making a big field for itself in the West.

Something of the tremendous range and widely marketed products of Island forests will be shown by the big lumber interests here. These displays will appeal to all, and will be especially attractive in the exposition of how much of the modern home is "grown or produced on Vancouver Island." The exhibits, with those of allied trades, ranges from roofing paper to interior finishing paints.

**Many Fine Displays**

House furnishings, interior and art decoration, Made-in-Victoria ranges, Saanich preserves, jams and wine, exclusive fashion creations and millinery, rare imported furs and home-grown ones, B.C. heather and clover honey, Island dairy products, flowers, plants and ornamental shrubs, breads, cakes and their making, Victoria-made bedding and mattresses, cooperage as a fine art, Victoria-made furniture, local radio and auto batteries and other attractive displays will be seen in a moving and up-to-the-minute setting.

Indeed, from the roof of the house to the ground it stands on every feature of home ownership will be thoroughly canvassed. The feature displays and their educational factors will be the subject of radio broadcasts during the week, carrying something of the success of the exhibition to ears within a fifteen hundred mile radius of the capital.

The Federal Poultry Branch and Egg Inspection Service, Provincial Departments of Agriculture and Forest Branch, the City Lands Department and wiring inspection service, Victoria day and night schools and other special displays will be more elaborate than ever this year, while many of them are embodying ideas that will revolutionize the life and utility of the entire exhibition as a dominant trenchant message to all who pass inside the doors of the Armories this week.

Refreshments will be served by the King's Daughters during the entire week. Orchestral and band music will play a big part in the entertainment, while special programmes will feature each night.

### *Executive Plans to Receive His Honor At Armories Monday*

LIEUTENANT - GOVERNOR Bruce, who will be accompanied by Miss Mackenzie, will be received at the Armories tomorrow evening, on the occasion of the official opening by Mayor Pendray, who is one of the executive, and members of the committee who have organized the gathering of the exhibits representing industry in Victoria and district.

### *Mayor Makes Appeal for Support*

MAYOR J. C. PENDRAY

In the Provincial agricultural display will be shown the improved Kootenay hive in a model apiary. Samples of clover and heather honey will also be shown. In this display will be 360 varieties of seed, including a clever display of weed seeds arranged in their botanical families as a warning to farmers; grass seeds arranged according to their agricultural value and soil suitability; also grain, fodder and root seeds recommended for British Columbia, 120 varieties of flower seeds, and a big display of vegetables, potato and other commercial stock.

Under Federal auspices Victoria housewives will see a display of the proper handling of eggs, their commercial grades, and facts that should be known by all. This exhibit will be side by side with one from the Poultry Branch of the Federal Department, which will have an especial appeal to poultrymen, as well as proving an attractive feature for the public.

Pictures of the Queen Alexandra Solarium, showing its work, will be displayed under the direction of Women's Institutes, by means of transparent panels included in the Provincial exhibits.

The Provincial Forest Branch will stage a wonderful display in the interests of "Save the Forest" week. Last year this branch reproduced in miniature a complete section of burned-over woods, which their blackened stumps, desolate terrain and stunted life proved a most dramatic lesson in the interests of all care with fire in the woods. The exhibit this year will follow similar lines, but will be enlarged and improved.

### *Will Open Show Tomorrow Evening*

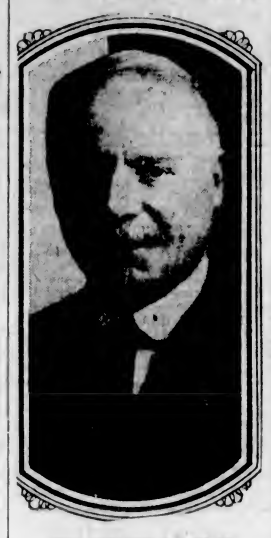

LIEUT.-GOVERNOR R. R. BRUCE

### *Show Writing Test Proves Feature of Home Products Show*

The simplicity of the showcard contest is proving a magne that is expected to draw many entries. The sum of $50 is offered in cash prizes for the best slogan, phrases, or drawings that will carry the buy-at-home message on a permanent basis. For the few who can draw, and who are planning to enter cartoons, illustrations and other features for their contribution, hundreds who cannot draw have an equal chance of winning the contest.

As in the case of the great national advertising contests, it is the simplest ideas that have the greatest general appeal. School children in Seattle won one of the largest amateur advertising contests there. People who had nothing to do with advertising in a professional way carried off the prizes in some of the continental-wide competitions for the composition of the most forceful messages to be used in advertising.

"What is it that moves people to unite to carry out any good plan?" is the question that must be answered by the appeal of the slogans, phrases or drawings that may be entered for the show. The particular plan on which united action is desired in this case is the practical working of the buy-at-home doctrine on a permanent basis.

In the affairs of nations statesmen point to the excess of exports over imports as an indication of a country's progress. The same fact can be learned from a community, in the distribution of the budgets of the householders, whether at home or abroad. "Keep Your Dollars at Home," "Encourage Local Factories," and similar slogans have been used time and again. Now a new set, with new ideas and a fresh appeal are desired to be used in a year-to-year drive in the interests of community growth and self-support.

Already many entries have reached the hands of the Home Products Exhibition committee, and the last day for filing entries is on April 25, the opening day of the big display at the Armories. There the exhibits are to be shown in a special display, from which will be taken the prize winning ideas to carry the campaign along on a permanent plan. Entry in the competition requires no special knowledge, no great amount of time, only the suggestion of the simple, attractive ideas that will appeal. One entry from each household, or more if possible, is the aim of the committee in charge of this section of the exhibition.


**FOSTER'S FUR STORE**

*See Our Exhibition of Exquisite Furs at*

1216 Government St.

Phone 1537



**W. A. JAMESON COFFEE CO.**

OF VICTORIA

Importers, Roasters and Manufacturers

COFFEES
TEAS
FLAVORING EXTRACTS
"FEATHER-LIGHT" BAKING POWDER
PERSIAN SHERBET
LEMONADE CRYSTALS
"VANART," ETC.

We have been roasting coffee in Victoria for twenty-five years and it is conceded that JAMESON'S COFFEE is the standard of quality. Our other lines are also noted for their excellency.

We ask you to buy them not just because they are made in Victoria, although it will be to your advantage to do so, but because of their high quality. Our motto is "Not how cheap we can make them, but how good."

The JAMESON LINE Is for Sale by All Grocers



4X

*A Complete Bakery Service*

*The Mark of Excellence*

WHEREVER you find the symbol "4X" connected with bakery products it is your absolute assurance of the finest quality, most wholesome ingredients and delicious flavor it is possible to obtain. Have confidence in this service of satisfaction. Order—

**Shelly's**

**Bread and Cakes·Cookies Macaroons·etc.**

Phone Store or Bakery

*(Shelly's Bakery Plant)*

CANADIAN BAKERIES LIMITED

**RAMSAY'S PAINTS and VARNISHES**

FOR SALE BY
**Mellor Bros.**
LIMITED


# Poultry on the Farm

By R. C. GIBSON

Having dealt with the first weeks of chickenhood in previous notes, I shall pass to the period when they are able to look after themselves without the assistance of the mother hen.

It is unwise to allow the hen to brood her young after the fourth week during the summer months for many reasons, the chief being detriment to the comb, especially in the Mediterranean or single combs. The pressure of her body at this stage causes the comb to bend over on the beak.

Much depends upon the attention given to chickens during the first three months of their existence, the most critical period being from the time they change their coats of down for feathers, until they are about three or four months. No amount of after-treatment will compensate for neglect and inattention during this time, and it is doubtless due to the disregard of this important law of nature that we see so many undersized, weakly-looking specimens of the poultry tribe in our yards and runs; birds that will never pay their food bill or, indeed, give their owners a profit.

It is well to regulate the feeding according to the ages of the birds. Young chickens a month old should have four good meals a day, two of soft food before midday, and two of small corn in the afternoon. Do not give more than can be eaten up at one meal, and above all give good nutritive food. For the heavy breeds work in good ground oats. A midday meal of finely chopped succulent green food is important, and here we have a large variety to select from. However, I shall select dandelion leaves and the green tops of onions, both of which act beneficially on the chickens' systems, are excellent tonics, and will keep them free from feverish conditions. I would add that poultry-keepers find that the young birds regularly fed on onion tops—either given separately or mixed in the soft food—are seldom attacked with insect pests.

For the last two feeds of the day, dry chick food is the best, especially when scattered in chaff or loose litter, so that the young birds have to exercise themselves to find it.

A splendid mixture of small seeds and dried insects is Chikko, which for many years has been extensively used by all successful chicken breeders. An examination of this unique dry chick food will quickly prove its suitability for growing chickens, and the care that has been taken to include all the most nutritive seed and crushed grains. Cut clover and lucerne grass are considered to be very valuable green foods for young chicks as well as adult fowls, and deserve to be more extensively used, as they contain more sulphur, nitrogen, phosphites and more mineral matter in all forms than grain, and are certainly cheaper. They should be chopped up into short lengths, scalded at nighttime, and mixed with sharps in the morning soft food.

### Sun-Warmed Water Bad

During the summer months one of the chief causes of sickness is undoubtedly sun-warmed water, and all poultry-keepers should be careful to see that the water vessel is placed in a well shaded spot away from the sun's rays. Many diseases are attributable to neglect in this respect. The water should be changed as often as possible, and all water vessels turned over the last thing at night, as in the morning the young stock, after their long night's rest, will make a rush for any description of liquid.

The ground of the runs of young stock should be dug up several times a week to keep it sweet, and the top layer removed often and replaced with new soil. When possible it is well to allow young growing chickens to take possession of newly dug earth or a freshly cut lawn; not only will they clear the ground of objectionable insects, but derive much benefit therefrom.

Chickens should not be allowed to run with older fowl until fully matured. Sometimes, when space is limited, this cannot be avoided, and in such cases I advise that a good-sized open crate should be made. This is easily put together by nailing strips of wood firmly together at a distance of about four inches apart to allow for the ingress and egress of chickens when pursued by the larger birds and to enable them to obtain a full share of the food and grain, which should be thrown into the crate.

Young chickens until fully five months old should not be allowed to roost on perches even when of good width, as it gradually tends to give them crooked breasts and spoils many an otherwise good bird; but by all means give growing stock a comfortable shelter and night house. Cover the floor with straw, moss, litter or even road dust, and if kept from perching until they mature, a decided benefit will be found. Beware of overcrowding, and give all chickens plenty of room. Separate the sexes at the tenth week, and by all means keep the birds of similar ages and sizes together, removing to different runs as often as convenient.

Dust all chicken once a week with flowers of sulphur or a good insect powder, sprinkling a little over them after they have retired to the night-house. Do not forget to place a small box of chicken grit in a convenient place, as it works wonders with the birds, as, like human beings, they require teeth to masticate the hard foods given them, and it is the need of grit that causes liver disease and its attendant troubles.

A dust bath should always be given, sifted ashes and sulphur being placed in a box, thus keeping down vermin, which is so prejudicial to health.

Lastly, I advise perfect cleanliness in all chicken rearing, as nothing so quickly causes disaster as dirty and insanitary surroundings. If daily watched and cared for the trouble is not much.

### Scaly Leg

A fairly common complaint among fowls kept in gravel or sandy runs is that irritating disease, scaly leg. Unless in a very advanced stage it rarely causes death. When the birds get the disease, no matter how slightly, care must be taken to see they do not scratch among ashes, as their doing so will greatly aggravate the complaint. Keep the birds on a grass run if possible, but failing this, on some rather damp material, such as stable sweepings, and a change of diet will be beneficial.

Fresh green food in abundance should be allowed if the fowls have not the benefit of a grass run. The scales on the legs should be allowed to drop off, since if they are pulled away the skin underneath will come with them, and the place will resemble an open sore. Poultry-keepers who have used the following mixture have found it very successful. Take a pint of paraffin (coal oil) and a pint of water and boil together for ten minutes. Then add half a pound of soft soap and allow to simmer gently for a time. Apply the mixture when cold. It is stated that if rubbed over the legs of the birds during the Autumn it prevents them being attacked by scaly leg.

By leg weakness is meant the condition of fowls that find it difficult to stand up on their legs. There are many causes of the trouble, and in some cases it is due to wrong feeding, combined with lack of exercise. In that case let the birds run out on fine days, and, if possible, let them exercise where there are shrubs so that they can work in a sheltered place. Give them green food, too, but let it be fresh. Do not scatter their dry food in their litter to such an extent that there is always food before them. Put it down at regular intervals, provided the youngsters appreciate it. A few drops of iron tonic may prove beneficial if added to the drinking water, or to that with which the food is prepared.

Most breeders cut off a cock's spurs close to the shank, when they become too long, by means of a fine saw. Before commencing operations a tight band or rubber strap should be placed round the leg to prevent the flow of blood, while bleeding afterwards may be checked by the application of powdered alum or a strong solution of perchloride of iron. The following method, however, is recommended as painless: Roast two potatoes in their jackets until as hot as possible, push one on each spur right up to the leg and hold it there for six or seven minutes. Then with a sharp penknife nick all round the thick end of the spur, push the point of the knife into the point of the spur, and give it a slight twist and it will come off easily.

### A Spring Ailment

Each season of the year seems to have its special diseases. Spring is a trying time. Hens as well as the pullets are filling the egg basket, and the brooder class is filled with the eager eyes of little chicks. And just at this time you are as likely as not to be troubled with disease in the stock.

During springtime many hens lose their appetites, have a bowel discharge, and combs which all too clearly indicate liver trouble. This is likely to have been caused by too high living through the Winter. An overpushed pullet worked for lots of Winter eggs by stimulating foods gets to her limit about the end of the Winter, and the Spring sees her with dark comb and short breath. She may have become extremely over-fat to the extent that the liver has developed a broken-down, fatty condition, and has left a played-out digestive system. You cannot produce good table eggs, you never hatch sturdy breeders from hens that have a set of digestive organs on a strike. These birds have been overworked unthinkingly, and you see your mistake when it is too late.

So long as you must feed and care for the birds in flocks, just so long we must expect a case or two of indigestion from high feeding. But you need not serve such foods as to have a lot of cases of this sort. A few losses must be expected in every season of the year, but when these count up in any number it is time to adopt better rations and methods.

An Irishman recently went to market to sell a live cock which unfortunately had lost an eye. While exposing the bird for sale a man offered him fifty cents for it.

"Be off wid yer," exclaimed Pat; "fifty cents for a cock like that?"

"Well," said the man, "it has only one eye, don't you know."

"Wan eye, did you say," roared the artful owner. "Can't you see the eratur is only giving me the wink not to take your offer?"

**Contents GUARANTEED**

Your grocer is authorized to refund your money if you do not positively enjoy the flavor and admire the safe purity of "Squirrel" Brand. The "Squirrel" pail is filled and sealed at the plant, so that the health of your family and yourself may be safeguarded. At your grocer.

**"SQUIRREL" BRAND Peanut Butter**



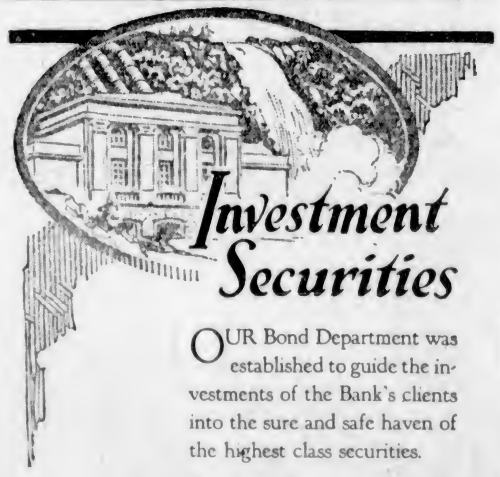

**Investment Securities**

OUR Bond Department was established to guide the investments of the Bank's clients into the sure and safe haven of the highest class securities.

Our Bond Department is always glad to buy or sell for you—in any amount from the smallest bond to the largest allotment.

Capital and Reserve $14,500,000.00
Total Assets $124,870,318.11

**IMPERIAL BANK OF CANADA**
VICTORIA BRANCH: A. R. Green, Manager



# $25,000 Damages

## awarded

## Slater Shoe Company Limited

*Superior Court Denies Right of Eagle Shoe Company to use of Word "Slater" and Condemns Them To Pay Heavy Damages and Costs.*

Now you will be able to buy the genuine Slater Shoe, secure in the knowledge that *there is only one Slater Shoe* and that you can be sure of obtaining that shoe when you ask for it.

The Superior Court has made it clear that only one company has the right to make and sell the Slater Shoe.

Its judgment is of importance to every man because it reaffirms his right to obtain the goods he asks for by name without risk of obtaining something else.

We promise to produce Slater Shoes in the future, as in the past, which will continue to merit the highest confidence of the men of Canada.

Again we say:—

*There is only*

*one Slater Shoe*

THE SLATER SHOE COMPANY, LIMITED - MONTREAL

**"She's a Septic!"**

**Many women** want to be, deserve to be, and *could* be far more popular than is their lot. Doctors know why. So do nurses. They call such cases *septics*.

**To remedy** obnoxious body odors and bad breath, you must recognize their cause. The trouble is deep-seated. Frankly, in the colon. Semi-constipation makes millions of systems septic. The bowels may move every day, but all the waste is not eliminated. The matter that remains poisons the blood, and permeates the perspiration. It taints the breath. *Nature is signaling her need of a little calcium.*

**Calcium works wonders** in one's appearance, too. With the inner system sweet and clean, the complexion clears most marvelously. Eyes brighten. Teeth whiten. The tongue is no longer coated, even on arising. And you never need take another harsh cathartic.

**Perhaps** you are septic, and don't know it. Try a tiny bit of calcium, and see! It may make all the difference in the world. Leave harsh, habit-forming cathartics alone. You never need them if you take an occasional calcium tablet.

**A five-day test** of calcium will prove to you very conclusively the system's need for calcium, and the benefit from these little wafers. Nearly every drug store has them. The cost is slight. Do start this test today!

**STUART'S CALCIUM WAFERS**


## Flowers Continue to Lead Sales at Market

Daffodils and narcissi continued to lead the sales at the Victoria Public Market yesterday, and a brisk trade was reported. Watercress at two bunches for fifteen cents was soon sold out, while spinach, at no variation in price, ranked high among the leading sellers.

Leaf lettuce at five cents a bunch found plenty of ready buyers.

Rhubarb, selling all the way from three pounds for twenty-five cents to ten cents a pound was plentiful.

Eggs were selling at thirty two cents for extras and thirty cents a dozen for firsts.

No change was noticed in the price of meats.


BAYER — Genuine **ASPIRIN**

Proved safe by millions and prescribed by physicians for

| | | | |
|---|---|---|---|
| Colds | Headache | Neuritis | Lumbago |
| Pain | Neuralgia | Toothache | Rheumatism |

**DOES NOT AFFECT THE HEART**

**Safe** — Accept only "Bayer" package which contains proven directions.
Handy "Bayer" boxes of 12 tablets
Also bottles of 24 and 100—Druggists.

Aspirin is the trade mark (registered in Canada) of Bayer Manufacture of Monoaceticacidester of Salicylicacid (Acetyl Salicylic Acid). "A. S. A." While it is well known that Aspirin means Bayer manufacture, to assist the public against imitations, the Tablets of Bayer Company will be stamped with their general trade mark, the "Bayer Cross."

# LUMBER EXPORT OF B.C. GREAT

**OVER 700,000,000 FEET SHIPPED FROM PROVINCE DURING LAST YEAR**

**Investment Totals $200,000,000 and Payroll Is in Neighborhood of $50,000,000 Annually**

"The stand of merchantable timber in this Province is estimated to reach the enormous total of 350,835,000,000 feet, and in addition to the merchantable stand it is estimated there is a further stand of 15,000,000,000 feet of pulpwood, timber poles, piling, props and other products, which, incidentally, is over half the total for all Canada," Mr. William Kennedy, commissioner of Forest and Mill Waste Utilities of British Columbia, stated in an address at an inter-assembly meet of the Native Sons and Daughters of Canada.

"The annual cut at present is in the neighborhood of two and a half billion feet board measure made up as follows: Fir, fifty per cent; cedar, twenty-five per cent; hemlock and balsam, twenty per cent, and spruce, five per cent. Upwards of eighty to 100 thousand acres of timber land are depleted each year in British Columbia by logging and fire."

Speaking of the timber resources of this Province from the employment angle, Mr. Kennedy said that approximately 41,000 persons were directly engaged in the production, manufacture and distribution of British Columbia wood products.

"Only one-third of the world's timber is softwood, but the demand for softwoods is four times as great as that for hardwood. British Columbia possesses one-tenth of the world's supply of softwoods," the speaker stated.

Of the 350,835,000,000 board feet of merchantable timber in this Province, Vancouver Island's stand was 116,912,000,000 feet of saw logs and 19,287,300 feet of pulpwood, poles and pilings. It was estimated that the commercial value of British Columbia lumber was $1,000,000,000. What the timber resources meant to British Columbia as far as employment was concerned was indicated by the speaker, who said that the payroll was approximately $50,000,000.

**Investment Itemized**

"The present plant and equipment investments are between $175,000,000 and $200,000,000, made up as follows: Sawmills, $85,000,000; pulp mills, $50,000,000, and logging operations, $55,000,000."

An increase of 11.7 per cent was shown in the timber cut last year, the estimated value of this cut being $84,802,000, an increase of $8,610,000 over tht of 1925.

Speaking of the lumber markets, Mr. Kennedy dwelt briefly on the offshore business. "In 1926 the waterborne trade totalled 717,743,254 feet, setting a new high record. The United States still remains our best market. The export of lumber to that country showed an increase of 164 per cent in 1926, as compared with 1925. Japan was the second largest buyer. By rail in 1926 we shipped in addition to the water-borne cargoes to the United States, approximately 200,000,000 feet. Eastern Canada is now using 300,000,000 feet of British Columbia material annually, and an increase is shown yearly. Ontario was the largest Canadian market, due principally to the fast diminishing sources of their own forest supply.

Mr. Kennedy, in dealing with the United States market, produced figures showing why the demand from that country was so great. All the lumber that was exported from British Columbia to the United States was not used for building construction. Packing cases, refrigerators, ice cream cabinets, floors for automobiles and many other manufactured products used millions of feet of British Columbia lumber.

Another speaker of the evening was Mr. J. Humphries, of Revelstoke, who spoke on "The Resources of the Canadian Selkirks. His address was illustrated with lantern slides.

Miss Phyllis Addison entertained with a scarf dance, while Miss Vince Johns gave a ballet dance. Miss Laird rendered a violin solo. Mrs. Addison was the accompanist. James Gibson delivered a short address on "Confederation."

"Let the Clark Kitchens help You"

CLARK'S Pork and Beans

Enjoyed alike by young and old. Perfectly cooked, easy to digest, nutritious, economical and ready to serve. Tomato, Chili or Plain Sauce.

W. CLARK Limited Montreal

# Health and Diet Advice

By DR. FRANK McCOY

**Soft Diets**

Patients who have been forced to spend some time in hospitals have usually had the experience of being placed on what is called a "soft diet." This diet consists of a mixture of milk, mushes, gruels, custards and soups, and after an operation patients are usually put on this kind of diet.

The doctor apparently believes that these foods are more easily digested than the ordinary food served in the hospital. But this assumption is a grave mistake.

If custards are properly made, without the addition of sugar and starches they will be quite easily digested and will not produce any unpleasant disturbances in the alimentary canal. A long time is required for the digestion of milk, and, unless it is taken exactly in the right way, more harm can result from the thick curds than if ordinary food is used. It takes five to six hours for a glass of milk to leave the stomach even if it is used by itself and if any other food is used at the same time, it will taken even longer. Mushes of all kinds are inclined to cause digestive disturbances, due to the large amount of starch which they contain. Oatmeal mush or gruel, which is so commonly used, is irritating to the stomach and intestines, and should be used with caution by only those who are in good health.

There is never any excuse for giving this highly starchy food to a patient who is confined to bed. One of the greatest difficulties, after an abdominal operation of any kind, is to keep down the excessive flatulence. For this reason, no starches or sugars of any kind should be used for a considerable period of time.

If there is any reason for using a "soft diet," it is far better to use a soft-cooked egg combined with some of the non-starchy vegetables, such as spinach, Summer squash, string beans, etc. These vegetables should be cooked in a small amount of water and seasoned with cream if desired. In place of the egg, it is all right to substitute Salisbury steak in a limited amount.

If there is a definite ulcer of the stomach or small intestine, it is then often necessary to use an exclusive milk diet, but only two to four ounces should be taken at a time, and under a regular schedule to avoid having the milk form in too large curds. It is sometimes necessary to add a small amount of milk of magnesia to the cow's milk.

A "soft diet" is not, necessarily, a scientific diet, and if the foods used are the wrong kind or in improper combinations, the patient can expect as much trouble as if a regular meal of plain food were used.

# HUNGER THREAT SEEN IN RULING

**STARVATION CONFRONTS CANADIAN WORKERS IF BARRED FROM U.S. BY NEW LAW**

**Windsor Labor Official Says 20,000 Would Be Destitute If Regulations Tighten**

DETROIT, Mich., April 22.—Between 15,000 and 20,000 residents of Windsor, Ont., and other border cities will be affected by the new immigration regulations requiring those who cross the border daily to work, to conform with the laws of the United States.

John P. McKay, secretary of the Trades and Labor Council of Windsor, estimates that 15,000 workers cross daily to Detroit, and that of this number fifty per cent are foreign-born Canadian citizens. Should 5,000 of these be barred from working on the United States side of the line, he said, it would mean that 20,000 persons would be placed in destitute circumstances and thousands actually left to starve.

**Mr. Massey to Act**

OTTAWA, April 22.—The Canadian Government late today requested Hon. Vincent Massey, its representative in Washington, to confer with the United States Government respecting immigration difficulties, particularly at the Windsor-Detroit frontier.

Mr. Massey has been asked to obtain an official statement of the order issued today by Secretary Davis of the United States Department of Labor, placing restrictions on those entering that country from Canada. Until this information is officially obtained, there will be no declaration, it is stated, on the policy of the Canadian authorities with regard to the whole situation.

**The Ruling**

WASHINGTON, April 22.—An order tightening up the restrictions on the entrance of aliens to the United States, particularly along the Canadian and Mexican borders, was approved today by Secretary Davis, of the Labor Department, and sent to immigration agents at all ports of entry. Officials explained that the intent of the new regulations was to apply the immigration law to persons residing in Cuba, Mexico or Canada, who regularly or frequently cross the border to engage in employment within the United States.

All such persons hereafter will be classified as immigrants and will have to obtain the documents necessary for the entrance of immigrants, including a passport visa, and pay the $8 head tax.

**From Consuls**

If they are natives of the countries contiguous to the United States, they will be enabled to obtain passport visas from American consular agents within their own territory.

If, however, they are foreign-born residents of Canada, Mexico or other Latin countries, and have only been in the custom of coming to the United States since 1924, they will have to obtain passport visas from American consular agents in their native countries.

The order provides that a period of six months from June 1 next, is to be allowed for persons affected to obtain the necessary documents.

Foreign residents of Canada and the other countries of five years' standing who frequently entered the United States prior to 1924, would be placed under practically the same conditions as natives.

**Out of Work**

WINDSOR, Ont., April 22.—Border city mayors at a public meeting here last night, dispatched a telegram to Premier Mackenzie King at Ottawa urging the cabinet to at once take steps to cause a postponement of a ruling made by the United States Department of Labor, which will bar all border workers, except those of Canadian birth, from entering Detroit for labor purposes.

If this is done, it will be the means of throwing thousands of borderites holding jobs in Detroit, out of work.

OTTAWA, April 22.—Efforts to clarify the situation regarding immigration which has arisen at the Detroit-Windsor border will be taken by Federal authorities as soon as details of the new regulations to be put into force June 1 next by the United States immigrations authorities, have been communicated to the Government. No official notification of the new regulations has been received here.

**Keep Rear Light Bright**

Wipe off the rear light occasionally with a bit of chamois. Mud and dust settle on this lamp and often obscure its rays so that they are of little value when most needed—at night.

4X

What a Modern Bakery Service Offers You

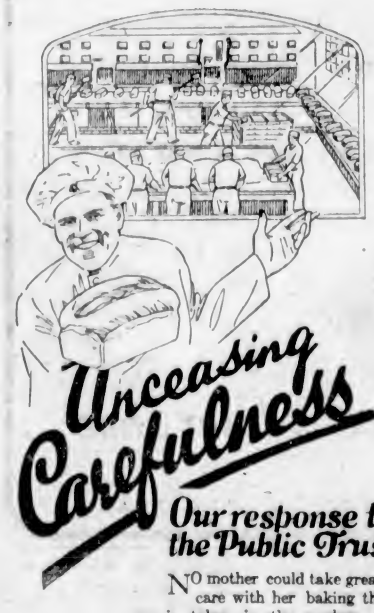

Unceasing Carefulness

Our response to the Public Trust

NO mother could take greater care with her baking than is taken in the modern 4X Bakeries.

Pure, wholesome and appetizing, these delicious 4X products come to your table as fresh as if they had just popped out of your own oven, for they are made as you would make them, with the same fine ingredients and the same unceasing care.

No wonder 4X Bread is so popular in B.C. homes.

Just Phone Your Store or Bakery

Shelly's 4X Bakery Products

Breads · Cookies
Cakes · Macaroons · Etc.

( Shelly's Bakery Plant )

CANADIAN BAKERIES LIMITED

Kodak as the Children Play

Your boy will not always play boyish games, but the Kodak pictures you take of his happy boyhood moments will remain with you always — a never-ending source of pleasant recollections — for you — and for him.

Autographic Kodaks $5 up

At your dealer's

Canadian Kodak Co., Limited, Toronto

SOLD BY

MacFARLANE DRUG CO.

1327 Douglas Street — Phone 50

SOLD BY

KODAKS FORT STREET TERRY

SOLD BY

CYRUS H. BOWES

Dependable Chemist — Arcade Bldg., 1121 Government St., Victoria — Inspection Invited

SOLD BY

Hudson's Bay Company.

INCORPORATED 2?? MAY 1670.

SOLD BY

Victoria Book & Stationery Co., Ltd.

1002 GOVERNMENT ST. — COMPLETE STOCK OF KODAKS AND SUPPLIES — PHONE 63

SOLD BY

THE OWL DRUG CO., LTD.

Corner Fort and Douglas — CAMPBELL BUILDING — Phone 135

SOLD BY

R. C. PATTINSON

2248 Oak Bay Avenue — Phone 400

## *Kiddies' Revue Bill At Crystal Garden*

The premiere appearance of Howard Le Roy's internationally known Kute Kids Revue is one of the most important forthcoming events at the Crystal Garden. These talented children will present their revue in three performances, Monday, Tuesday and Wednesday of next week.

Outstanding personalities in this group of tiny stars include May Sherwood, the baby doll prima donna, and Christie McArdle, the smallest impersonator of the biggest stars before the public today. Wherever the Kute Kids Revue has been shown, press notices have been enthusiastic in their praise. In Victoria they will present titbits from some of the older and better known musical comedies, as well as tuneful snatches of some of the later hits now crowding the Broadway theatres.

Don't let indigestion, after meals, biliousness, heartburn or dyspepsia take the pep out of you. Take Seigel's Syrup. Any drug store. (ADV.)

# Vancouver Island News

## REPORTS SHOW STEADY GROWTH

**FIRST UNITED-ST. ANDREW'S HOLDS ITS CONGREGATIONAL GATHERING**

**Further Accommodation Will Be Provided for Sunday School Facilities**

NANAIMO, April 21.—The annual meeting of the First United-St. Andrew's Church was held Wednesday evening, and was largely attended. Rev. Hugh Nixon presided and called for the various reports which showed general progress.

Treasurer P. R. Inkster reported envelope contributions for the year amounting to $2,837, collections $1,192, and approximately $8,000 raised during the year. Mrs. Nicholson, for the Ladies' Aid Society, reported a membership of fifty-one, and Mrs. Nixon stated the Young People's Club had forty-five very active members. Thirty members were enrolled in the Young People's Class which met each Sunday, was reported by Ralph Mills.

Mr. Arthur Hitchen, assistant superintendent of the Sunday School, declared Union to have made a decided advance in Sunday School attendance, which averaged 250. As leader of the boys, he said four groups were functioning. Mrs. Nixon reported the C.G.I.T. membership to total sixty, and Mr. Murray stated the standing membership of the church to be 372.

A recommendation was received from a committee appointed to investigate the inadequate accommodation for the ever-increasing Sunday School attendance. The board endorsed the recommendation which the meeting in turn approved, that the Sunday School room be enlarged at an estimated cost of $2,500.

Messrs. Paul Bennett, J. W. Coburn, J. A. Murray, L. Manson and E. G. Taylor were appointed permanent trustees of the church property. The following stewards were elected: W. B. Anderson, G. Addison, G. B. Bradshaw, H. McRae, R. C. Clarke, J. W. Patterson, J. B. Nicholson, A. Coombs, J. C. Bakin, C. H. Stockwell, P. Leask, R. Mills, J. Patterson, S. Laity and A. Brownlee; secretary, C. H. Stockwell.

### *South Saanich United Church Holds Meeting*

KEATING, April 22.—The annual meeting of the Church Board of the South Saanich United Church was held in the church on Tuesday evening with a good attendance. Rev. M. Lees presided, and Mr. S. Stoddart was appointed secretary pro tem. in place of Capt. M. Gray, who was unable to attend and read the minutes of the previous meeting, and the treasurer's report.

The annual report of the year's work was given by Rev. Mr. Lees. Miss Alma Heyer gave the annual report of the Sunday School, and also of the choir, this latter organization having recently been recommenced under the direction of Miss Pinder.

Miss Lillian Deering gave the report of the work done by the Ladies' Aid Society during the year, and Miss C. MacNab told of the progress made by the Young People's Society of the church during the year.

Mr. MacDonald, of Sidney, was present and gave a report of the circuit which includes the Sidney and South Saanich churches. Mr. S. Stoddart was appointed temporary Sunday School superintendent.

Mr. Lees was asked to remain as pastor for the next church year.

Capt. Gray, Mr. W. McLure, sr., and Mr. Sidwell were appointed officers of the session, and the following were appointed to the board of stewards. Miss C. MacNab, Mr. A. Hafor, Mr. Heyer, Mr. J. McLure, jr., and Mr. S. Stoddart.

Miss Alma Heyer, who officiates as organist of the church, was thanked.

At the conclusion of the meeting refreshments were served by the Ladies' Aid Society of the church.

### *Royal Oak News*

ROYAL OAK, April 22. — The church committee of St. Michael's and All Angels Church has arranged for a concert, which will be held on Friday evening, April 29, at 8 o'clock. The entertainment is under the direction of Misses Margery and Gertrude Foster, and was given recently at Strawberry Vale Hall before a large and appreciative audience. The proceeds of the evening will be in aid of church funds.

Reggie Barnard, of Victoria, is the guest for a few days of Mr. and Mrs. H. H. Reed, at their home at Elk Lake.

Mr. A. E. A. Lowes, of Vancouver, formerly of Alta Vista, Elk Lake, is over for a few days looking after his business interests and visiting with friends in the district.

There will be a meeting for the children of St. Michael's Church on Sunday afternoon, April 24, at 3 o'clock. Parents and friends will receive a cordial welcome.

## GOOD PROGRESS IN ALL LINES NOTED

**Duncan United Church Holds Its Congregational Meeting, and Hears Department Reports**

DUNCAN, April 22.—The interest taken in the work of the Duncan United Church was evidenced by the large attendance at the first annual meeting, held in the church on Wednesday evening. Dr. E. L. Garner presided. Reports were given by the different organizations of the church for the year ending March 31, 1927. Rev. W. F. Burns reported for the session. Ninety families are represented by the 140 members. During the year five members were received by certificate from other churches.

Reference was made to the loss by death of Mr. A. A. B. Herd. The late Mr. Herd was a valued member of the Somenos appointment.

Mr. J. W. Edwards, chairman of the committee of stewards, and Mr. R. A. Thorpe, treasurer, reported for the stewards. The receipts in the general fund of the church were $2,213.78. The allotment for the maintenance and extension fund of $600 has been met. The parsonage of the former Alderlea Church was sold and another residence was purchased. A special vote of thanks was passed to Mr. Thorpe for his services as treasurer, and Mr. G. G. Henderson, envelope secretary. The report of the Ladies' Aid, president, Mrs. P. Flett; treasurer, Mrs. R. H. Whidden, showed that society doing a splendid work; $710.30 being raised during the year. Mrs. W. H. Gibson, president of the Women's Missionary Society, reported thirty-five members. Mrs. R. A. Thorpe, treasurer of the W.M.S., reported $315 receipts, this amount having been raised by voluntary contributions. Reports of the Sunday schools were given by the superintendents: Duncan, Mr. A. W. Johnson; Somenos, Mr. J. H. Smith; Gibbons Road, Mrs. T. C. Robson. Mr. Wilfred Smith gave an excellent report of the Young People's League. The C.G.I.T. group, under the superintendent, Miss Broadbent, is receiving a splendid training. The group president, Florence Mains, presented its report. Mr. J. H. Ash, secretary of the choir, reported $17.70 in hand in the choir funds. Thanks were accorded the leader, Mr. D. Dobson; organist, Miss Cowie, and members of the choir for their excellent services, also to Mr. Brownsey, leader; Miss Garner, organist, and members of the junior choir for their services at the regular Sunday morning services. Elizabeth Clement, president of the Mission Band, reported the work being done under the band superintendent, Miss May Buckmaster.

Mr. D. Ford reported $55.50 subscribed to the college fund. The following were elected elders for a two-year term: Messrs. D. Ford, Dr. Garner, J. H. Ash, A. Buckholder; for one year, G. Bowyer, A. J. Brownsey, P. McIntyre and H. Clark. Committee of stewards elected were: R. A. Thorpe, J. W. Edwards, E. W. Lee and A. Dirom.

At a subsequent meeting of the official board, Mr. R. A. Thorpe was elected treasurer; Mr. G. G. Henderson, envelope secretary. The refreshment committee of the Ladies' Aid, Mrs. P. Flett and Mrs. John Baker, supervised the serving of refreshments at the close of the meeting, other members of the Aid assisting.

### *Women's Guild Meets*

LANGFORD, April 22.—A well attended meeting of the Women's Guild of St. Matthew's Church was held at the home of Mrs. G. A. Heal, Station Road, on Thursday afternoon.

Arrangements were made for holding a silver tea at Mrs. Heal's home on Wednesday, May 4, in the afternoon. This event is also to serve as a reception to the clergyman, Rev. H. B. Allen and Mrs. Allen.

There will be a miscellaneous sale of work, stall, tea and competitions; the funds to help with the church expenses.

At the close of the meeting the hostess served tea.


*"Kruschen" to YOU will be as kind— Maintain your charm and peace of mind.*

**She Looks 20 Years Younger**

*than her age*

At 43 she was beginning to feel an old woman.

Today at 50 she feels and looks not a day more than 30.

What fairy godmother worked this transformation? Let her tell the story herself.

"I have taken Kruschen Salts for seven years and enclose my photo at 50 to ask your opinion what you think of my record.

"I have been married 30 years, have 3 sons, aged 29, 25 and 19, also 2 grandsons, 6 and 20 months old. I put down my youthful appearance to Kruschen Salts taken each morning. I should never think of getting up without taking them in my tea.

"I am 5 ft. 5 ins. in height and weigh 119 lbs. I can assure you my husband is very proud of me."

**The price of beauty**

For you, too, Kruschen points the way back to youth and good looks. It's such a little dose — as much as will cover a ten cent piece every morning, such an easy dose — tasteless in your early cup of coffee or tea; and such a cheap dose — costing less than half a cent a day; but it's the little daily dose that does it! Thanks to Kruschen, the older the writer of this letter gets the younger she feels — and looks. Kruschen will do the same for you.

Each little morning pinch of the magic powder is a full day's supply of six vital mineral salts, scientifically combined in Nature's own proportions to provide just the gentle daily reminder that your eliminating organs need. All clogging poisonous waste matter is surely expelled from your inside. Fresh clear blood is sent coursing to every little fibre of you. You are all a-tingle with "that Kruschen feeling!"

Buy a bottle today and begin the little daily dose yourself tomorrow. You'll find that the road to health is the best short cut to youth and beauty, too.

**Kruschen Salts**

**Good Health for Half a Cent a Day**

The ingredients of Kruschen Salts are necessary for healthy life. Your body must of necessity extract these ingredients from somewhere, or you could not live. If you led an ideally healthy life in the open air, with plenty of exercise and no worries, your body would extract these six vital salts from your food. But the artificial life you lead prevents this. Hence the need for the "little daily dose" of Kruschen, which, unlike any other saline preparation, is a scientific combination of the six salts your body needs for its proper health. "As much as will cover a 10 cent piece" every morning, tasteless in your breakfast cup of coffee or tea, expels all clogging waste matter, purifies and invigorates your blood, and sets you all a-tingle with "that Kruschen feeling." Every druggist sells Kruschen.

A 75c bottle contains 160 doses — nearly enough for six months. Get a bottle to-day and begin a new life to-morrow. It's the "little daily dose-ful" that does it.

*Tasteless in Tea or Coffee.*

SOLE IMPORTERS: McGILLIVRAY BROTHERS LTD., TORONTO

# Broken Shackles

TIME WAS, and that not long ago, when the worker was fettered to his workshop, when little groups of drab dwellings huddled around the base of every industrial building; when children were born, grew to maturity and died within sound of the clank of machinery and the insistent call of the factory whistle.

But those days are gone. Garden suburbs have sprung up in our cities and the worker leaves the scene of his toil for the healthful happiness of fresh air, sunshine and freedom, that his family enjoys all day.

Cheap transportation has broken the shackles that bound men to their work. And the transportation which accomplished the most toward this end, which is serving the greatest masses of people at the lowest cost, is the electric railway —the street car.

The electric street car has provided a dependable, comfortable and rapid means of transportation at a cost within reach of everyone. The electric radial and interurban car has linked town to town and made life more pleasant and interesting for rural dwellers.

It should be gratifying to Canadians to realize that the equipment required in these efficient transportation systems is manufactured in Canada and that the money invested by Canadian workers in this electric transportation is being redistributed to Canadian workers who produce the equipment.

*The electric street car and radial car have done much to promote more healthful living conditions by furnishing inexpensive, comfortable transportation, enabling people to dwell outside of the commercial districts.*

**CANADIAN GENERAL ELECTRIC Co. Limited**

C08-227

HEAD OFFICE - TORONTO

*Sales Offices in All Principal Cities*


### *Comox District Cow Testing Record*

COURTENAY, April 21.—With the return of Spring-like weather the dairy cows qualifying for the monthly cow-testing records are increasing in numbers. The animals producing fifty pounds of butter fat or over for the month of March are as follows:

The name of cow is first, figures in brackets indicating the number of days since the cows freshened, followed by breed, milk in pounds and owner. Bluebell, (51), grade Shorthorn, 2,002, 74, J. Higginson; Diana, (53), grade Jersey, (156, 65.8, D. Kilpatrick; Tiny, (65), grade Ayrshire, 1,395, 64.1, S. T. Dawson; Dolly of Vinedale, (45), purebred Jersey, 960, 63.6 C. H. Hughes; Bossy, (31), grade Jersey, 1,258, 62.9, J. Higginson; Ruby, (73), grade Jersey, 920, 59.8, W. S. Hunter; Pansy, (31), grade Jersey, 1,376, 57.7, M. J. Hardy; Spot, (56), grade Ayrshire, 1,370, 57.5, S. T. Dawson; Gypsy, (31), grade Ayrshire, 1,400, 57.4, S. T. Dawson; Sally, (50), grade Jersey, 1,024, 54.2, C. H. Hughes; Nigger, (42), grade Jersey, 1,128, 53, J. Genge; Blossom, (93), grade Jersey, 1,116, 52.4, J. Genge; Cherry, (134), grade Jersey, 998, 51.8, C. H. Hughes; Jessie (45), purebred Jersey, 1,280, 51.2, S. T. Dawson; Daphne, (64), grade Jersey, 1,184, 50.9, J. M. Hardy, and Primrose, (236), grade Jersey, 1,013, 50.6, J. M. Hardy.

### *Ladysmith News*

LADYSMITH, April 22.—The choir of the United Church motored to Cobble Hill on Wednesday evening and rendered a vocal and instrumental programme.

The dance given by the intermediate basketball team on Monday evening was a most enjoyable affair, a large number being in attendance. The proceeds will be used for the purpose of helping to pay the expenses of the boys on their trip to Kamloops, when they will play the championship match.

The Ladysmith Senior soccer team will play the Nanaimo City team on the local grounds on Sunday afternoon.

The Ladysmith Amateur Theatrical Company will stage a four-act comedy drama in the Rialto Theatre on Wednesday evening, April 26. Their reputation as entertainers will assure them of a large attendance, they will play "The Road to the City."

### *Vimy*

Mrs. F. Neelands and children, of Victoria, are spending the week with her parents, Mr. and Mrs. John Weismiller.

• • •

Miss Joyce Maynard has recovered from her recent illness and will resume her duties as teacher at Mayo School after the Easter holidays.

• • •

Mr. John Bowyer, of Mayo, who has been ill for some months, has slightly improved during the past week.

• • •

The old-time dance at Vimy Hall on Wednesday evening was successful. Mr. R. Evans was M.C. Music was supplied by Mr. H. Robinson, violin; Miss Florence Castley, piano, and Mr. G. Owens, drums. Supper arrangements were made by the Women's Institute, Mrs. W. S. Robinson and Mrs. S. Cleough being in charge.

• • •

Mrs. J. Dunning won first prize, and Mrs. A. Wagstaff second for an exhibit of Spring flowers in the special class for members of Vimy Women's Institute at the King's Daughters' Spring Flower Show held at Duncan. The prizes were donated by Mrs. G. H. Townend.

### *Ganges*

A dance organized by the Women's Institute took place on Easter Monday evening at the Institute Hall, Fulford Harbor. More than 200 guests were present and over $82 was cleared for the Institute's funds. The supper tables looked exceedingly pretty, the floral decorations being of anemones and daffodils. Eton's orchestra supplied the music.

• • •

Miss G. Lang returned to Victoria on Monday after spending Easter with her parents, Mr. and Mrs. J. C. Lang, of North Salt Spring.

• • •

Mr. G. B. Benson returned on Wednesday after a short visit to Alberni to visit his brother, who is seriously ill in hospital.

• • •

Mrs. C. F. Roberts and her daughter leaves Ganges on Saturday for Nanaimo, where she and her husband will make their home.

• • •

Mrs. Blizard, of North Salt Spring, left on Thursday for a few days' visit in Victoria.

• • •

An Agricultural dance will take place on Friday evening, April 29, at the Mahon Hall, Ganges.

### *Ladysmith*

Mr. Garner, principal of the local High School, accompanied by Mrs. Garner, motored to Victoria, where they attended the teachers' convention, held in the city this week.

• • •

Mr. and Mrs. A. F. Searle spent the Easter holidays with friends in Vancouver.

• • •

Mrs. W. Aikenhead has left for Victoria to attend the annual I.O.D.E. Provincial meeting, being representative of Ladysmith Chapter, I.O.D.E.

• • •

Mrs. Poore and family spent the Easter vacation visiting friends in Victoria.

• • •

The opening games of the season were played on the Ladysmith tennis courts on Thursday afternoon, when there was a good attendance of enthusiastic players.

**Has No Gas Now!**

Once a woman of her age had to be careful. Today, she eats anything she wants! A Stuart tablet—and after-eating distress *vanishes*.

Chew a Stuart tablet after the heartiest meal, and you too, can smile at indigestion. Stops all gas and belching. Ends sour risings, belching.

*Stuart's dyspepsia tablets are to be had at any drug store, and the price of a generous box is only 60c. Do try this utterly harmless and most effective corrective of gastric disturbance. A sweet stomach for sixty cents.*

**STUART'S DYSPEPSIA TABLETS**

# Build a Home of Your Own

**New 1927 Wallpapers**
**From Birge & Sons, New York**
Every design with an individuality and charm not to be found in the ordinary collection.
**PAINT SUPPLY CO., LTD.**
721 Yates Street Phone 1386

VANCOUVER ISLAND DISTRIBUTORS FOR THE FAMOUS
**LAMINEX DOORS**
Will Not Shrink, Swell or Warp
Windows, Doors, Interior Trim, Rough and Dressed Lumber
Lamao Mahogany Doors—Gyproc Wallboard
**The Moore-Whittington Lumber Co. Limited**

**PLAY SAFE** USE THE BEST
**Martin Senour's Paint** 100% PURE
Full Stock Carried by
**THE MELROSE CO., LTD.**
618 Fort Street Phone 406

**BUILD NOW!**
It will pay you to see us before letting that contract. We have pleased others and can please you.
HOUSES BUILT ON THE INSTALLMENT PLAN
**H. R. BROWN**
Contractor and Builder, Agent for the Barrett Roofing Co.
638 View Street Phone 815

**$4,000 Will Buy a Thoroughly Modern 6 Room House**
Standing in three-quarters of an acre of excellent land in this choice residential district; tennis court; garage; delightful view and in excellent order.
**THE CITY BROKERAGE**
A. T. ABBEY, Manager
638 View Street Phone 815

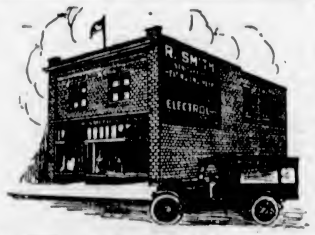

**Oil Burners**
The quietest and most efficient oil burner on the market today is on display at
**R. SMITH**
818 Douglas St. Phone 5352
Near Crystal Garden

**Pemberton Subdivision**
HIGH — HEALTHY — SCENIC
**VIEW LOTS**
**Exclusive St. Charles Street**
Victoria's Finest Homesites
**PEMBERTON & SON**
625 Fort Street Established 1887 Phone 388

**Capital Floor Surfacing Company**
Old Floors Made New Electric Machines Hardwood Floors Laid
1121 Hillside Avenue Phone 397

Geo. Cameron Jno. C. Curtis
**THE CLYDE SHEET METAL WORKS**
ANYTHING IN SHEET METAL MADE TO ORDER
Hot Air Furnaces Galvanized Eave Troughs
Conductor Pipes Chimney Cowls
557 Johnson Street Phone 213

## Distinctive in Appearance Economical in Construction

*By Maurice D. Klein, Architect*

THE size of the average family, who require a home of moderate cost, have been kept in mind during every step of the production of the plans of this attractive house. Distinctive in appearance, economical in construction, this design should not be overlooked by anyone looking for a compact and efficient six-room house.

A cosy, homey effect is obtained by carrying the main roof over the veranda porch. The hood over the main entrance is supported by wrought iron brackets, and you will also notice that its design is in perfect harmony with the roof gable. Further attention has been devoted to such other details as the sunken dormers, battened shutters, and the iron railing on the porch, all of which combine to provide a charming exterior.

The roomy open porch is 6 ft. 6 in. x 15 ft., quite sufficient space to be used as an outside living-room in Summer. It has also been made most convenient for this purpose by the French doors which open from the living-room.

Entering the front door one is bound to be impressed with the commodious coat closet in the vestibule. Proceeding into the main hall, it is of the square type, and particularly well lighted by casement windows on the lower and upper stair landings.

Your attention is particularly called to the large living-room, 11 ft. 9 in. x 15 ft., where all doorways and other openings are centred—the door from the hall; double French doors to the porch; triple casement windows overlooking the garden, and the brick fireplace. The dining-room is 11 ft. 9 in. x 11 ft. 6 in., and its windows overlook the rear and side gardens. There is a service door to the kitchen where every provision has been made for convenience. In the side entry there is space for a refrigerator and a built-in milk cupboard, accessible from the outside.

On the second floor are three bedrooms, which will compare very favorably with the corresponding rooms of any other small six-roomed house. Their sizes are 11 ft. 2 in. x 13 ft. 6 in., 10 ft. 4 in. x 12 ft. 1 in. and 9 ft. 9 in. x 12 ft. 1 in. All have windows on two sides and roomy clothes closets.

The architect's recommendations concerning the materials to be used are equally as interesting as any other matters pertaining to this home.

For the foundations and up to the floor line he suggests stone, or brick faced with variegated stone from the ground to the floor line. From this point upwards a grey white stucco should be applied to either brick or hollow tile. The roof would be very pleasing done with good quality wood shingles stained a reddish brown, the metal gutters and conductors painted black. It is really most important that the front door, battened shutters and the casement windows be made up from detail drawings. The other doors may be of stock design. The sash and French doors should be painted ivory white, and the frames, shutters, front door and exposed rafters stained brown.

The overall measurements of this house are 28 ft. 3 in. wide by a depth of 28 ft. 6 in. The former dimension includes the porch, which only extends back 16 ft. 6 in. Including hot water heating the approximate cost is $6,300.

Readers desiring further information regarding the plans and specifications for this house should communicate with the architect direct. Address, Mr. Maurice D. Klein, 71 King Street W., Toronto, Ont. Copyright 1927, MacLean Building Reports, Ltd.

## Keeping Down Building Costs of Your Home

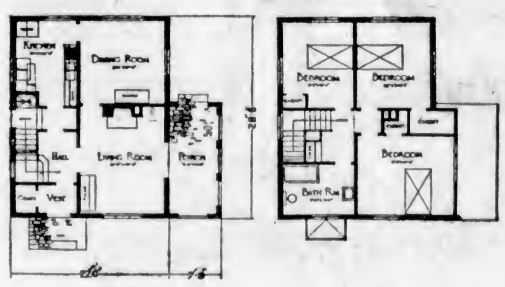


(This is the second of a number of articles to appear in this column on "Keeping Down Construction Costs of Your Home.")

If you take an oak timber and cut it straight in toward the centre of the tree, you obtain a facing which is of peculiar beauty. This is known as the quarter sawed face.

A piece of lumber cut in this way has the double virtue of fine appearance and of great strength, but if we were to require the use of quarter sawed stock alone for framing joists and studs, we would increase the cost of the house beyond all reason, without making it sufficiently stronger to justify the extra expense.

To carry this idea into a little more practical application, it is easy to see that the use of quarter sawed oak or of any other material of like fineness for interior finishing only, would entail an extra expense and, therefore, a reduction in first economies which would not be reasonable from the point of view of one who must build at the lowest possible first cost consistent with good construction.

**Don't Be Extravagant**

The specifications for the building of a home are full of possibilities for savings or extravagances. You may insist on double strength or "A" quality window glass, where single strength or "B" quality would do exactly as well. You may insist on first quality or clear quarter sawed oak, where second or third quality would give you fine appearance and exactly the same durability. You had better have sound joists under your common oak floors, than weak, knotty sagging beams with the clearest and best oak that you can get for the finish floor.

The use of good materials in home building may then have this particular sense—that money may be wasted through the use of good materials that are extravagantly fine. Let no one deduce from this that we are recommending the use of poor materials. Nothing could be further from our intention, for to the home-builder nothing could be more wasteful. There is no more certain way of losing your hard earned savings than to invest them in matrials that are not up to standard strength and quality.

**The Twin Evils**

We have all seen houses grown old before their time—wooden houses out of plumb, boards pulled away from their nailings, shingles curled, floors sagged, brick houses with the mortar washed out of the joints, bricks soft and badly stained, stucco houses cracked and the lath exposed to rusting and fine appearances ruined. These are the almost certain results of poor materials.

Bad workmanship with poor construction is the twin evil with bad materials. Poor building from any cause — materials, workmanship or methods—always show up in the life of the building. The man who built that dilapidated house we see, saved perhaps, when he built it, five per cent or six per cent of the proper total cost of the house by the use of inferior materials. At the end of a ten-year period his house is in so bad a state of repair that it is worth, as it stands, perhaps only half of what was originally put into it. There has been depreciation of fifty per cent during this period, which is five per cent per year—nearly three times too much.

It Isn't Everybody Who Knows Where to Get Wallpaper and Wallpaper Service
TRY
**MELLOR BROS., LTD.**
819 Broughton Street Phone 812
Everything in Glass for Buildings and Automobiles

**DURESCO** WASHABLE PAINT
The King of Water Paints
Non-poisonous, durable, thoroughly washable, fast to lime and light, germ proof.
SOLE AGENTS
**The Staneland Company Ltd.**
The Paint and Varnish House
840 Fort Street Telephone 27

**Window Cleaning**
Hardwood Floors Waxed and Polished by Electric Machine
**ISLAND WINDOW & CARPET CLEANING CO.**
917 Fort St. "THE PIONEER FIRM" W. H. HUGHES, Prop. ESTABLISHED 1910 Phone 3815

**"Guaranteed" Millwork**
House and garden furniture, breakfast nooks, seats, tables, etc., drawers, bins, cupboard doors, ironing boards, cabinets. Everything for the builder—at money-saving prices.
Prompt Delivery
**GREEN LUMBER COMPANY**
Douglas Street and Topaz Avenue Phone 5887

**HARRY CATTERALL**
BUILDER AND GENERAL CONTRACTOR
Special Attention Given to Alterations, Jobbing, Repairs and Renovating Buildings
**Painting, Paperhanging, Decorating, Etc.**
921½ Fort St. Catterall Bldg. Phone 820

**Williams & Harte, Ltd.**
("NAG" PAINT CO.)
Wholesale Manufacturers and Color Grinders
**Paints, Stains, Varnishes—100% Pure**
"NAG" Registered Trade Mark
"Better and Cheaper Than Other Makes" **MADE IN VICTORIA** "Wholesale Manufacturers Selling Direct to Consumer"
Office and Works: 1302 Wharf Street, Victoria, B.C. Telephone 887

**LUMBER**
Rough and Dressed of All Descriptions
Specialties for Garages, Poultry Houses and Outbuildings
**The Shawnigan Lake Lumber Co., Ltd.**
Phone 162 2000 Government Street

**A MODEL HOME**

A *lasting* satisfaction
in its planning, erection and completion should be a permanent satisfaction.
Our long experience in the building line gives us unusual facilities for estimating on all kinds of building construction—particularly homes.
Call in for particulars and get our prices and terms on the home you have in mind.
**Victoria Building Co.**
Phone 3036 616 View Street Phone 8146
We Are Agents for Certain-teed Slate Surface Shingles and Rolled Roofing

**Vancouver Island Hardwood Floor Co.**
A. H. DAVIES, Manager
Renovating of Old Fir and Hardwood Floors
758 Fort Street Phone 7371

**Why Oil-O-Matic?**
The satisfactory performance of so many Oil-O-Matic burners over several years, not just in one locality but in the dozens of different cities and towns throughout the Pacific Northwest, can be based only on one thing—GREATER VALUE PER DOLLAR. No other oil burner company can offer the same certainty of satisfactory operation and adequate service.
**McDOWELL & MANN**
PLUMBING AND HEATING
650 Johnson St. Phone 1735

## Teaches Grandson to Read in Eight Weeks

Little Bobbie Tamblyn, Son of Professor N. F. Tamblyn, head of the department of English, Western University, London, Ont., was taught to read by his grandfather, Dr. John Dearness, in eight weeks by means of special instruction. Dr. Dearness was principal of London Normal School for a period of twenty years. He described his system of teaching before the Ontario Educational Association in session in Toronto.

## "Brains, Limited"

By ARCHIE P. McKISHNIE

"Oh, Lord," he thought, "if she only knew how nearly her wish has come true."

She caught his faint smile, and misconstrued it.

"Please don't be cynical," she begged. "I detest cynical people."

"But," he defended, "I'm not cynical, believe me. I was just wondering if, with the inconsistencies of your sex, in spite of the pleasure Robin gave you in depriving the Parniey heir of a million or so of his money, you wouldn't in your heart despise him for being a robber?"

"Never!" she cried indignantly. "And I don't like that expression 'inconsistencies of sex' either. It's obsolete. Women, today, have no more inconsistencies than men, perhaps not so many."

She laughed at the half-apologetic, half-embarrassed expression her rofort brought to his face.

"Of course," she said sweetly, "I didn't mean that. We are changeable, and likely as not I would despise Robin for being a robber and have him jailed.

"By the way," she asked suddenly, "where does this David Webster keep himself? It's strange I have never seen him. Does he never come down to the city?"

"No," Nevilles informed her. "At present he is unable to leave his room."

She arched her brows. "Is he ill?" There was a note of sympathy in her voice.

"He is under the doctor's care."

"Poor fellow," she sighed, "even I, who abhor him, am sorry to hear that. And, of course," turning to him, "you cannot return to your beloved wilderness so long as he is incapacitated."

Nevilles winced. She had, had she but known it, expressed the truth in a nutshell.

"I hope I have not destroyed your morning," he said, as she placed the brushes and palette in their receptacle. "Won't you please finish the painting? I am going up to the trout stream right away."

"Trout stream," she whispered rapturously, "oh, how I wish——"

She turned away, confused with her outburst. He was quick to take advantage of her impulsive words.

"Won't you come?" he asked, careful not to make his request too urgent. "There are some really fine trout, and I can get you rod and waders at the lodge. You like fishing?"

"I simply love it," she confessed. "But, of course, I can't go with you."

"Oh, it's not that," she laughed, as his eyes shadowed, "I'm not the least bit conventional. I would accompany you in a moment if it weren't for a promise I have given to a little lame boy in the tenements to visit him this afternoon. Perhaps," she suggested archly, "you'll invite me again?"

"Would tomorrow morning suit you?" he asked eagerly.

"Perfectly. I love stream fishing best in the morning. The tints and colors on sky and trees are at their loveliest then, I always think."

"They are," he agreed, "and the trout rise best in the early hours."

She liked the smile which made his face look so boyish.

"Aren't you going to ask me if I remember the old verse about morning fishing?" she questioned archly.

"Certainly I am. Do you remember it?"

"I do. This is it:

"When dawn mists lay on brooklets' breast;
Surely the hungry tsout bite best."

"Bravo!" he cried, clapping his hands.

"Do you think," said she, as she threw her painting case and stool into the runabout, "that you are doing just right in running off this way to fish, when your employer, who trusts you and pays you a salary, is through misfortune unable to know what you do with your time?"

"His time," he corrected.

"Well, his time, then? Doesn't your conscience smite you, sir?"

"But you see," he explained, "part of my duties are to see that the lodge and hatcheries are in proper shape, and attend to the removal from the stream of any big speckled cannibals who devour the smaller trout. My employer should really applaud my zeal. Haven't I craftily enlisted your aid? Doesn't it prove that I am a valuable man?"

She climbed into her car, and settled herself at the wheel.

"Shall we say seven-thirty?" she asked, leaning toward him.

He did not answer at once. He was looking into her eyes, glimpsing again the golden flecks which rose and fell there. Then he saw a faint flush creep into her cheeks, and wondered if she thought him rude to stare so.

"Shall we say seven-thirty?" she repeated.

"Yes, yes," he stammered. "Seven-thirty, certainly, if that is not too early for you."

"Then, until tomorrow," she nodded brightly, and speeded away up the tree-hedged road.

Her throat was throbbing strangely, and to her eyes the myriad colors of the Sumnich afternoon blended in a haze of indescribable tints to frame a strong face with cleft chin and searching eyes, which she had seen melt to tender homage. She was happy, happier than she had ever hoped or dreamed to be; yet, being a woman, not for worlds would she have confessed herself in love.

Not so Nevilles. He knew beyond doubt that he was in love, and he was willing to confess it. The realization brought him but small consolation, however, as he sat on the moss-grown stump, his long arms nursing his legs.

"She's bound to think me a hanged rotter sooner or later," he was telling himself. "I wonder just what that illustrious bandit, Robin Hood, would have done had he found himself in my position?"

A bunch of goldenrod along the ditch rustled ever so slightly. Nevilles got slowly to his feet and picked up the automatic.

"Now then," he addressed the clump of goldenrod, "supposing you come out and explain."

He was holding the pistol loosely, but the man who crept from his hiding place stood sullenly before him knew from dearly-bought experience that the black pistol rested in a sure hand. He was an old gunman himself.

"What are you doing here?" Nevilles asked sternly.

The poacher was dirty and unshaven. He leered at Nevilles.

"What else but havin' a quiet doze?" he answered, showing his uneven teeth in a malignant grin.

Nevilles plucked a white puff-ball, about the size of a golf ball, from the sod at his feet. He handed it to the other, who, with a muttered oath, stared down at it.

"Throw it," Nevilles commanded, "any direction you choose, as hard as you wish."

"I'm damned if——"

"Throw it," thundered Nevilles.

The man hurled the ball from him. High up and out it soared, a tiny fleck of white against the blue sky.

There was a swift, sweeping motion of Nevilles' arm. The pistol barked. The puff-ball parted. Twice again the automatic spoke, and the two halves of the target were cut into quarters.

The man who had been forced to throw the ball stood shaking. He gazed at Nevilles like one fascinated.

"I thought you might as well know what I was capable of doing with this little eight-gun."

Nevilles placed the pistol back in its holster and threw the belt on the ground.

"Now then," he advised, "if I were you, I'd lose no time in striking the highway. You have no business on these grounds, and if I catch you anywhere on this estate again——"

He made a significant motion, but the man lost no time in obeying the order.

As he reached the curve in the road, he turned and raised his fist menacingly.

Nevilles laughed.

"I should have kicked the brute, good and hard," he ruminated, half regretfully.

He swung up the road and turned into the bush. Forgotten was Haight's spy. Nevilles' face was soft with tender feeling as he passed along the sun-checkered trail to the trout stream.

"Queer she should know that favorite old rhyme of mine, 'When trout bite best,'" he ruminated.

But if there was anything queer about his forgetting to cast a fly after he had reached the stream or his sitting dreaming on the bank until the twilight shadows lengthened across the valley, the fact did not bother him. Whoever heard of an insane man worrying over the queer things he does?

(To Be Continued.)

## TALKING MACHINE OPERATES ITSELF

**Automatic Orthophonic Will Play Through Whole Symphony of 12 Records Without Aid**

Development of a self-operating talking machine, which changes its own records automatically and gives an hour of music with one filling of the record magazine, is the latest achievement of engineers and scientists. Announcement of the perfection of this instrument was made today by Fletcher Bros., His Master's Voice dealers in Victoria.

The new instrument, which is the fourth in a series of revolutionary developments in the field of musical reproduction to be announced by the Victor Talking Machine Company since the Fall of 1925, is the result of more than two years of intensive experiment and research in the Victor laboratories.

With this instrument it is now possible to put an entire symphony in the magazine, turn the switch and hear the complete composition without changing records by hand. The instrument takes off the record that has been played and puts on the next until the entire selection of twelve records or less has been played, when the turntable stops automatically.

In addition to the playing of a number of long selections requiring a number of records, without the necessity for changing the records by hand, the new invention also makes possible the playing of an assorted programme of records. Twelve different dance selections, or a complete vaudeville programme may be placed in the magazine and the instrument will require no further attention until the last record in the group selected has been played. And then the instrument stops automatically.

## *Y.M.C.A. Will Conduct Woodcraft Camp in May*

During the month of May the boys' department of the Y.M.C.A. will conduct a woodcraft camp for boys ten to fifteen years of age. This is something new in the way of a preparatory camp course and purposes to qualify younger boys in the rudiments of woodcraft and campcraft.

The programme will consist of studies in nature—birds, butterflies, trees and wild flowers, knot tieing, building and care of fires, photography, safety first, swimming and life saving, first aid to the injured, health, judging distance, weather wisdom, Indian lore and much other useful knowledge. Campcraft, including sanitation, packing and hiking, will be taken up also. The woodcraft boys will take part in hikes where they will have opportunity to try out the things they learn. Several overnight camps will be conducted.

At the close of the course the woodcraft camp tests will be held and suitable crests awarded those who attain a satisfactory standard.

The camp will not interfere in any way with the school work of the boys who take part. Besides its value as a preparatory camp course which should help boys to better enjoy camp life themselves as well as to contribute to the joy of inexperienced campers, much useful knowledge will be gained and there will be lots of healthful fun. The big Y pool will be at the disposal of the camp for swimming and life saving instruction. Boys should enroll at once at the Y.M.C.A.

Ted—"What are they going to call their baby?"

Ned—"I don't know. They christened him Archie."


## Gain in Strength—Increase Vitality In 30 Days or Money Back

Nowadays people who lack strength, energy and the power of endurance are turning to McCoy's Cod Liver Extract Tablets because they are rich in vitamines—are easy to take and do furnish the body with such a superb combination of health builders that keeping in fine physical shape all the time is just a matter of asking your druggist for McCoy's and taking two tablets after meals and two at bedtime.

You can get 60 tablets for 60 cents. They are prime favorites with skinny underweight men and women who want to fill out the hollows in chest, cheeks and neck, and acquire a graceful figure.

As a matter of record we want to say to all thin, underweight men and women who need more flesh and want a vigorous constitution, that if these flesh producing tablets do not cause you to gain in weight at least 5 pounds in 30 days the druggist from whom you bought them is authorised to return the purchase price.

Demand McCoy's, the genuine, and don't forget that McCoy's do build up weak, frail children, and especially where there are any signs of rickets. You can get them at Vancouver Drug Co., Owl Drug Co., MacFarlane Drug Co., or any druggist anywhere. (Advt.)



Store Hours—9 A.M. to 6 P.M.
Wednesday, 9 A.M. to 1 P.M.

# FASHIONS for SPRING

Among the new fashions for Spring and Summer we show a very complete range of popular sports apparel for women and misses.

## *Knitted Suits*

### *For Sports Wear*

### *The Latest Importations Showing Pull-Over or Cardigan Styles*

With Spring comes the call of the big outdoors to healthful sports and pastimes. For your golf, tennis or long enjoyable walks, there is no more practical attire than a smart Knitted Suit—and of these we show a considerable selection this Spring.

Imported Suits of wool or silk and wool in pull-over and Cardigan styles. The skirts are plain or pleated, the Cardigans hip length. There are plain shades and two-tone effects, in a wide range of seasonable colors, including white and black and white—

**$19.75 to $35.00**

—Mantle Dept., 1st Floor

## *Catalina Sports Hats*

*The Smartest of the Smart Spring Straws*

Catalina Sports Hats of Parymar are now being shown in many smart, exclusive styles. Combined with ribbon or belting, and slightly crushed, it holds a most enviable position in the world of Spring millinery.

Beautiful shades, two-tone and compose effects, to suit each and every costume are here. Daffodil yellow, a popular shade this season, is being strongly featured by Catalina.

*Priced at $16.50*

—Millinery Showroom, 1st Floor

## *Dance Sets*

Of Rayon Silk, Lace Trimmed

*$2.75 and $4.75*

Dainty Rayon Silk Lace Sets, brassiere and step-in, bound with contrasting shade, in peach with Nile, coral with white, orchid with white and sunni with orchid. The set for ..... **$2.75**

Better Quality Dance Sets, with dainty lace trimmings. Shown in mauve, peach, coral, sunni. The set ..... **$4.75**

—Whitewear, 1st Floor

## *Sports Dresses*

Of Wool Jersey and Balbriggan, Knitted in Bright Shades

Among the popularities for sports wear this Spring are these trim, stylish Dresses, made of wool jersey and balbriggan, and designed in one or two-piece styles. The jumper has long sleeves and convertible collar of plain material in harmonizing shades. The shades include green, yellow, rose, blue, raspberry, fawn, sand, brown, black and white. Appealing values, each

**$14.90**

—Mantle Dept., 1st Floor

## *Step-In Girdles*

Three Smart New Models Just Arrived

One model is of pink satin and silk elastic, piped with Nile green; absolutely boneless. A soft hip-confining garment with four hose supporters, at **$3.50**

The second model is of knitted elastic, with front and back section of pink broche, with small opening at one side hooked with hooks and eyes, to allow ease in taking it off and on. Priced at ..... **$3.50**

The third model is same style as number two, but made of knitted elastic and satin sections. At ..... **$3.50**

—Corsets, 1st Floor

## *SWEATERS*

### *That Bear the Trade-Mark of English and Scottish Makers*

We have just received another group of Sweaters that is an outstanding tribute to the excellence of English and Scottish craftsmanship and to the designers who planned the styles and color combinations.

Sweaters of wool or silk and wool, light in weight, and possessing those characteristics that appeal to the finer taste. Made in pull-over or Cardigan styles, with V neck or Robespierre collar, and in a blend of beautiful shades of plain colors

**$8.90 to $15.00**

—Sweaters, 1st Floor

## *GLOVES*

### *To Match Your Spring Attire*

The Gloves we have on hand for Spring will meet the needs of every occasion for which fashion has decreed such a diversity of styles. Gloves of kid, suede and silk, in a great variety of designs and shades. You will be amazed at the selection.

*75c to $4.50*

—Gloves, Main Floor

## *Women's Stylish Footwear*

For Springtime

**$5.00 to $7.50**

The Springtime mode is expressed in the many styles and shades of these new Shoes.

Light-Colored Kid Shoes, in a variety of clever and enticing patterns, at ..... **$5.00** to **$7.50**

Patent Leather Straps, Pumps and Ties, with spike or Cuban heels, at ..... **$6.00** to **$7.50**

Sport Oxfords in many smart patterns and color combinations, at ..... **$6.00** and **$7.00**

White Kid Ribbon Ties, to wear with summery frocks, at ..... **$6.00** and **$7.50**

All Styles Shown in an Abundance of Sizes and Widths in Our First Floor Shoe Section

## *Full-Fashioned SILK HOSE*

Regular $1.95 Value at, a Pair

*$1.00 and $1.50*

250 Pairs of Full Fashioned Chiffon Silk Hose, with dainty pointed heels and lisle hemmed tops, in popular Spring shades. Regular $1.95 a pair, for **$1.00**

1,000 Pairs of Full Fashioned Pure Thread Silk Hose, with lisle tops. Every pair perfect. Regular $1.95 value for, a pair ..... **$1.50**

—Hosiery, Main Floor

## *Handbags*

### *To Match Your Spring Coat or Suit*

Handbags in pouch and underarm styles, of fancy grain leathers, and in shades to match any attire. Plain or two-tone effects, all lined with moire and fitted with the dainty conveniences of the day. Priced from **$4.95** to **$10.50**

—Handbags, Main Floor

## *Broadcloth Dresses for Girls*

Dainty Little Frocks for Spring

Broadcloth Dresses in an assortment of styles and colors, very neatly trimmed with smocking, pleats and contrasting colors. Sizes for 8 to 14 years ..... **$3.95** to **$5.95**

Broadcloth Dresses, with panties to match, assorted styles and shades, smocked or plain and with pleats and gathers. Sizes for 2 to 6 years. Prices, **$2.95** to **$4.95**

Colored Broadcloth Slips, with straps or built-up shoulders, for 12 to 15 years.

—Children's 1st Floor

## *Mother's Day*

### *Is on May 8th*

Cards and Gifts for Mother's Day are now on display in our Book and Stationery Department.

Cards with Mother's Day Greetings at ..... **10¢** to **50¢**

Novelty Cards, with handkerchiefs arranged as dainty crinoline ladies, etc. At ..... **75¢** and **$1.25**

Good Selection of Framed Mottoes for Mother. At **60¢**, **90¢** and ..... **$1.25**

Stationery, dainty in design and color, for Mother. A box, **$1.00** and ..... **$1.50**

—Lower Main Floor

## *Men's Golf Sweaters and Hose*

Golf Sets, including sweater and hose to match. Made in Scotland and shown in many attractive patterns

*$16.50 to $17.50*

—Men's Furnishings, Main Floor

# DAVID SPENCER LIMITED

PHONE 7800

# Great Britain and Dominions Overseas

## $3,300,000,000 SUPPLIES SOLD

### Disposal of Accumulation for Great War Finally Completed and Only $75,000,000 to Be Collected

### GIGANTIC TASK INCLUDED DEPOTS ALL OVER WORLD

### Poison Gas Cylinders Enclosed in Cement Blocks and Dropped in Sea in 1,700 Fathoms

THE task of disposing of stores accumulated for the Great War has been completed. Sales amount to over £681,000,000, of which £15,000,000 remains to be collected. The work of selling certain factories, lands and housing estates, worth about £1,000,000, will be carried out by the War Office. This will make the total sales over £682,000,000.

The department has performed a gigantic task in dealing with war stocks at home and in every country where the British forces were engaged. On every battle-front there were vast quantities of surplus stores—guns, rifles, shells, poison gas, etc., transportation material, including railway engines, wagons and mechanical transport vehicles. There were also fixed assets, such as railways, bridges, telephones and telegraphs. The initial and difficult task which confronted the Disposal Board was that of locating and listing the huge quantities of stocks.

Steps were taken early to place on the market articles that were suitable for commercial use. Shell and other ammunition, weighing approximately 5,000,000 tons, were broken, the explosives being destroyed and the copper, steel, brass, etc., sold. Some of the ammunition proved too dangerous to be broken, and was thrown into the sea. This was particularly necessary in regard to poison gas, cylinders containing which were enclosed in concrete cases and dropped into the sea at a depth of 1,700 fathoms.

## "HUSH-HUSH" ALTERATION

**Wartime Secrecy Applied to Reconstruction of London's Most Famous Hotel**

The renovation of a hotel in not in itself a particularly novel event, but when this work has been in progress for two years and is completed without the knowledge of a single guest who has patronized the hotel during that time, the feat becomes more remarkable. It is the Savoy, in London, to which the "hush-hush" reconstruction has been applied. The basic method was to close one floor at a time, gut it and renovate it completely before passing on to another. In order to increase the secrecy the entire work was carried out at night. The workmen used muffled tools and wore padded shoes. The Savoy management insists that it is in answer to the demands of "the wealthy American woman" that the decoration and fitments of the new suites has been carried out. In that case this class of woman occasionally goes in for the bizarre, for one of the hotel's new bathrooms has walls of alabaster marble, veined in designs of birds and fishes, a floor of ivory marble and a half-sunken bath of jade. Another has walls of black glass, with blue marble floors, bathtub and wash stand. But then the hotel people admit that they "have attempted to anticipate the most exotic and extravagent demands that a woman visitor could make."

## BOY LIVES WITH WOLVES

**Indian Lad, Like Kipling's Mowgli, Captured in Wild Beast's Den**

Herdsmen, near Miawana, about seventy-five miles from here, found a small Indian boy, supposed to be about ten years old, in a wolf's den, says the Allahabad correspondent of The London Times, writing on April 4. From the marks in the den it was obvious that the boy had been living there. He was unable to talk, or to walk properly, but went on all fours, lapped water and ate grass. The boy has been brought here, put in a special lock-up, and given food and medicine. At night he barked, bit himself and also other people, and had to be tied down. He is very thin and emaciated, but his limbs are otherwise well formed. He has a terrible scar on one side of his face, as if from being mauled by some animal. He is being taken to Bareilly for treatment in a mental hospital.

## PULLING MELBA'S LEG

**Antipodean Queen of Song Listens to Facetious Flattery of Countrymen**

Melba has just been telling her Australian friends that she would like a peal of bells over her grave. But meanwhile she has started on another farewell tour, and the local papers are very facetious. One forecasts her absolutely final appearance as concurrent with the completion of the North Shore Bridge, which has been on the tapis for years and which is now said to have the foundations laid on shifting sands. Another points out that although she can sing "Good-bye" she cannot say it. The famous singer's request that a special Palace of Art should be built to house her royal souvenirs has induced another critic to point out that the Crown jewels only require one small chamber for their display.

### *Visit War Scenes*

The nation executive committee of the British Legion is organising a series of excursions for its members this Summer to the battlefields of France and Belgium. It is estimated that 15,000 ex-service men will take part in these excursions.

### *Button 10 Miles in Country Help Guard London Bank Vault*

NOT content with the usual precautions against burglars, the Bank of England is making provision even for emergencies when, for some reason or other, the bank's staff might be unable to lock the underground treasure vaults. In the rebuilt "Old Lady of Threadneedle Street," the vaults will be so constructed that they can be flooded by the pressure of a button at any one of three different points—one within the bank, one elsewhere in London, and one in the country ten miles outside London.

## ERECT LARGEST ARCH BRIDGE NEAR SYDNEY

**Most Ambitious Construction of Its Kind in World Will Cross Harbor of Antipodean City**

What is believed to be the largest arch bridge ever attempted is now under construction at Sydney Harbor, Australia, and will not be completed until 1930. When finished it will span the harbor between Dawes Point on the south and Milson Point on the north. The main arches will cross between abutment towers for a distance of 1,675 feet. The total length of the bridge is to be 3,770 feet. At high water there will be a headway of 170 feet for the passage of vessels.

A roadway fifty-seven feet wide is being planned, and in addition there will be two footways, each ten feet in width, and four lines of railway. The cost of construction is in the neighborhood of $22,500,000. The cost is being met by four municipalities, in addition to the City of Sydney, two shires and the Commonwealth of Australia.

**Increased Transportation**

The erection of this great bridge is part of the movement in New South Wales to increase transportation facilities. This has become necessary with the extensive use of the automobile and the development of vacant lands. Until 1906 most of the roads were suitable only for slow-moving traffic. At that time there was only slightly more than 48,000 miles of highway in the State, most of it practically without any improvements. Today there is almost 105,000 miles, most of which is under the control of the shires and a very small proportion under that of the Commonwealth.

Railway construction is also developing rapidly in this part of Australia. The first railway line was completed in 1855 and was only fourteen miles in length. There is now more than 6,000 miles, distributed among four systems. Practically all transportation is over highways or railways, for there are few inland waterways.

## NO QUARREL IN 60 YEARS

**"Give and Take Secret of Matrimonial Success," Say 82-Year-Old Darby and Joan**

Sixty years of marriage without a quarrel. This is the proud and possibly unequalled record of Mr. and Mrs. John Masters, of Ridgemouth Gardens, Tottenham Court Road, who celebrated their diamond wedding last month. Mr. Masters is eighty-two and his wife four months younger. "Give and take is the secret of matrimonial success," said Mr. Masters. "There are moments when a wife is unreasonable, and a husband must make allowances and let her have her way. Because young people don't realize this there are so many unhappy marriages.

"If the younger generation understood that the greatest joys of life lie in the home instead of gadding about at dances and cafes, the world would be much happier and more peaceful."

"I've never been inside a picture-house," declared Mrs. James Wood, aged eighty-four, at Aberdeen yesterday, when she and her fisherman husband, who is eighty-six, were congratulated on their ruby wedding.

## PIT PONY SAVES BOY

**Animal Detects Rumbling Noise That Heralded Fall of Stone in Mine**

How a pit pony's sagacity saved a boy worker's life is reported from Leicestershire. The boy rushed forward to hold the animal's head to prevent it from bolting. No sooner had he done so that there was a heavy fall of stone from the roof at the spot where the pony and the boy were previously standing. The pony had evidently heard the rumbling noise in the roof, and, knowing that this heralded a fall, moved away from the sound. The boy heard no noise until he saw the fall of earth. Had he remained in his previous position he would have been killed.

### *King's 300 Timepieces*

Experts had a busy night recently performing a most delicate task in connection with England's shift to Summer time, setting forward King George's watches and clocks. There are more than 300 royal timepieces at Windsor Castle and their adjustment must be accurate to the second.

### *Rabbit Economics*

Australia is unable to prove by figures whether the rabbit is a pest or a perquisite. In four years she shipped abroad as food frozen rabbits reaching a total valuation of £3,000,000, and rabbit skins valued at £7,000,000. But in one Province alone, New South Wales, 110,000 miles of rabbit-proof fence had to be erected to keep the little creatures from devastating farms. The cost of that fence was £6,000,000. Another fence, cost not reported, and surely one of the longest in the world, was stretched the whole distance of 612 miles between Bourke and Corowa.

## *Spring Appeal of the English Countryside*

SPRINGTIME IN OLD ENGLAND
A wonderful display of crocuses in Widey Woods, near Plymouth, Devon. The ground is practically carpeted for acres with these beautiful harbingers of Summer.

## HOARDING GOLD IN EAST ON DECLINE

**Centuries-Old Indian Custom Gradually Giving Place to Modern Use of Banks**

For centuries natives of India have hoarded their gold and silver, having no banks. Slowly the Far Easterner is learning to use the banks as custodians of his wealth. Poor farmers as well as wealthy city dwellers from earliest times have utilized their premises as a hiding place for treasure or have hung it around the necks, arms and ankles of their wives and daughters, where the double purpose of safe-keeping and decoration is served.

The custom, which has been one of the factors hindering modern progress in India, was founded on economic necessity. In years gone by the East Indian farmer was occasionally faced by famine.

In the India of today the chance of a serious famine is much more remote than formerly. Transportation facilities are better, food exports are controlled and relief societies are organized to cope with emergencies. Hoarding continues, however, much as it existed in the past, although probably on a smaller scale.

The East Indian will probably never, any more than Westerners, entirely outgrow his love for gold and silver ornaments for adornment, and it may take decades to wean the Easterner from his ancient habit of burying treasure in the back yard; but a definite beginning has been made toward inducing him to trust his wealth to modern banks.

## ANTI-SOCIALIST UNION

**British Member of Parliament Makes Headway in Hyde Park Campaign Against "Reds"**

Between 2,000 and 3,000 people gathered around the Anti-Socialist Union rostrum in Hyde Park on a recent Sunday afternoon, when Mr. Reginald Clarry, M.P., spoke in connection with the "Hands off Britain!" campaign. A large section of "Reds" made its presence known at the outset. One of the opposition was prevailed on to depart, and then the meeting proceeded with only a running fire of interjections and repartee. Mr. Clarry told the "Reds" that they did not represent the workers, but only wanted to exploit them. He said that he represented a constuency on the fringe of the Welsh coalfield of 45,000 electors, of whom 35,000 at least were working men and their wives. Last year, he added, the extremists deluded the workers into the belief that they were being led to the promised land, and led them to disaster. Their whole policy was one of wreckage for their own aggrandisement. The crowd at the close sang the National Anthem.

## NINEPENCE TO CANADA

**Family of Six Get Cheap Rate From England to the Dominion**

At a total cost of 5s. 10d., or less than 9d. per head, Mr. and Mrs. Waite, of Westwood, Durham, and their six children are sailing from Liverpool for Canada by the Cunarder Aurania. This low rate is made possible by the Government assisted passenger scheme. Under ordinary circumstances it would cost Mr. Waite nearly £150. Of 1,000 settlers sailing in the Aurania, 200 consist of the parents and children in thirty families.

### *Arms and the Man*

In the recent trial of the case against George Bernard Shaw for alleged infringement of "The Chocolate Soldier" copyright, Mr. Gover, K.C., for Mr. Shaw, mentioned that Mr. Shaw has been offered from £15,000 to £32,000 for the film rights of "Arms and the Man." The judge held that there was no cause of action, and dismissed the claim with costs.

### *Fifty Years Town Crier*

Philip Corlett, for nearly fifty years the town crier of Ramsay, Isle of Man, has died. He had recently celebrated his golden wedding.

## HADDON HALL OCCUPIED

**Duke of Rutland Takes Up Residence in Manston Made Famous by Dorothy Vernon**

Hadden Hall, the famous Derbyshire mansion of the Duke of Rutland, is again occupied for the first time in 200 years. After an extensive restoration the Duke of Rutland will take up his residence there. It was from Hadden Hall that Dorothy Vernon, heiress of the estate, who died in 1584, is supposed to have eloped with Sir John Manners during a ball. Hadden Hall is regarded as an ideal example of the old English baronial mansion. It has been vacant for many years and has been much visited by tourists or students interested in this type of architecture. The mansion is situated on a slope rising from the River Wye, in the hilly district in the northwest of Derbyshire, known as the Derbyshire Peak. The Rutland family, the present owners, obtained possession when Sir John Manners, son of the Earl of Rutland, eloped with Dorothy Vernon in the sixteenth century. Visitors to the old mansion are taken down a flight of steps from an anteroom which legend says were used by the fair Dorothy when she left to keep her tryst.

## DISH WASHING SOLVED

**Mrs. Stanley Baldwin Buys Patent Machine and Averts Possible Walkout**

There have been so many afternoon tea parties of late at No. 10 Downing Street, official residence of the Prime Minister, that the dishwashers threatened to throw up the sponge. With guests for luncheons and dinners day after day, they found difficulty in keeping up with their work. Mrs. Baldwin solved the problem by getting a "washing-up" machine of the size of those used in hotels. "My household never hesitates to nag me with suggestions," said Mrs. Baldwin. "I followed the suggestion about a machine for dish washing, but the servants' request for more cups was vetoed, as I already have more than 200." Mrs. Baldwin buys all her eggs in the country when they are cheap and preserves them in water glass. They are not kept long, however, as the Prime Minister is nearly as fond of poached eggs on toast as he is of politics.

## ODD FELLOWS' PROGRESS

**In Spite of Difficult Year Manchester Unity Reports Increase of 6,067**

In possibly the most difficult year which the friendly societies have ever experienced, the Manchester Unity of Odd Fellows have secured an increase of membership on both the voluntary and the State insurance sides of their work. The annual returns to December 31 last, just completed, show a total independent membership of 1,102,790, a net increase of 6,067. A decline of 1,901 in the adult membership was more than made good by the increase of juvenile members. On the State insurance side there is an increase of 3,725 members. The membership at the end of the year was 886,947, as compared with 878,222 at the beginning of 1926.

### *Warmer Down Below*

Sign displayed by the London subways on cold days: "It's Warmer Down Below."

### *Spruce Cultivation*

The wood of the Sitka spruce, which grows in the forests of British Columbia, is one of the most commonly used materials for the construction of airplanes. This tree is also cultivated in Great Britain. The Forest Service of Canada each year furnishes the British Forestry Commission with large quantities of seed for reforestation.

### *Famous Diamond Sold*

The famous Nassak diamond has been purchased from the Duke of Westminster by Mr. N. Nauboussin, a New York jeweler. The price paid for the gem has not been divulged, but the jeweler values it at £30,000. The diamond is believed to have come originally from a temple at Nassak, in India, where it was set as an eye in the statue of the God Siva.

## RHODESIA PROUD OF 25 YEARS PROGRESS

**Cecil Rhodes' Message to Fellow Colonists Quoted by Premier on Anniversary**

The Bulawayo correspondent of The London Times, telegraphing under date of March 26 last, said Sir Charles Coghlan, the Premier of Southern Rhodesia, on the occasion of the twenty-fifty anniversary of the death of Cecil Rhodes has issued a message, in which he says:

"Twenty-five years ago Rhodes left us, and his loss is irreparable. Yet looking over that period, we, without his mighty assistance, but by reason of what he made possible, have accomplished something which is not altogether unworthy of him. For one thing we have obtained the freedom and independence of our country which he desired for us; for another, we have shown that Rhodesians can carry on and conduct their affairs with credit to their country.

"In the hour of his death, from his lonely grave in the Matopos he sends out the enduring warning and message to all his Rhodesians:—So little done, so much to do. Do your appointed task whilst yet it is day, for remember the night cometh when no man may work, and by what you have done, or honestly tried to do, in your day you will be judged by your God and country. Your time, too, is passing away; remember that those who succeed you will have to carry on where each one of you lays down his burden. And by what each of you have done, and honestly endeavored to do, so will the task of those who come after you be lightened or made heavy."

## UNCLAIMED WAR MEDALS

**Absence of Earned Clasps Leads Veterans to Disregard Proffered Decoration**

That the authorities should again send out the request that those entitled to the British and Victory Medals should apply for them appears to accentuate the fact that little or no value is attached to the claspless war medal. The number of men who have earned their battle clasps but to whom the Government refuses them must run into millions, and there are few who can feel any pride in holding a medal on whose ribbon there is nothing to show that it represents anything more than a few days at some overseas base as, perhaps, an Orderly Room clerk. No official plea of economy, or any other, can justify the persistent refusal of the Government of the country to grant honors where honors are due, says Mr. H. P. Adams, Overseas League, S.W.1., writing in The Times.

## AFRICAN LOVE PHILTRE

**Lizard Porridge Recalls Erring Hubby to Straight and Narrow Central Paths**

Central African native wives have a firm belief in lizard porridge as a food for errant husbands, according to the Rev. A. S. D. Ranger, who has returned home after many years missionary work in Central Africa. He says the native women whose husbands have strayed from the path of faithfulness dry lizards in the sun, pound them to a powder, and put it in their husband's porridge. The women have a firm belief in the efficacy of this remedy because of the homing instinct.

### *Charleston's Uses*

A London newspaper says a good word for the Charleston by declaring that subway passengers in the rush hours are tripped up less frequently and do not get their toes trod upon. And this is called a direct result of the popular Charleston's fancy stepping.

### *Messrs. Baldwin's Works*

Four of Messrs. Baldwin's six furnaces at Landore, Swansea, were shut down recently. It had been decided to close the entire works, but orders had been obtained sufficient to keep two furnaces operating for a time.

### *5 o'Clock Tea in London Now Served At 5 o'Clock A.M.*

REVELATION that London has more than 400 poker clubs has also disclosed that the new five o'clock tea hour is 5 a.m., instead of 5 p.m., for habitues of the gaming tables. Many of the players are women, and, in fact, scores of the clubs are operated by women. The clubs have headquarters in many instances in large residences of the fashionable districts whose owners are living elsewhere. The poker games start early in the evening, as a rule, and continue until "tea" time at 4 or 5 a.m., when sausages and mashed potatoes are served as well as hot sandwiches.

## AMERICAN'S RUSE AVOIDS BRITISH TAX

**Wealthy Sport, From U.S. Decides Against Dual Taxation and Beats Collector to It**

Viscount Lascelles, husband of Princess Mary, has formed a trust company with his father the Earl of Harewood "to acquire hereditaments, investments, etc." On this same line other trust companies have been formed by large English land owners, the idea being they thus would pay taxes only on the income realized from their lands.

The burden of British taxation on "foreigners" was brought to public attention by the announcement that Ambrose Clarke, a wealthy American, removed all his possessions Monday from his lodge at Melton Mowbray and would put them back a month later. In this manner he avoids having a "legal domicile" in Great Britain and thus escapes the income tax.

Commander Burney, airship expert, who a few days ago asked Winston Churchill, Chancellor of the Exchequer, to take up the matter with the American Treasury, said he hoped the publicity given to Clark's case would end the double payments. He added:

"He comes here, sets up a large establishment and spends his money freely and is precisely the kind of sportsman we ought to encourage to settle among us. Why should he be asked to pay on his American properties when he has already paid on them in America?"

## SUIT OVER SPILLED SOUP

**Waitress Empties Two Plates Over Lady's $275 Gown Which Cleaner Fails to Retrieve**

Mrs. Jackson, wife of Mr. J. C. Jackson, K.C., who sued for £55 was awarded £26 15s. 6d. against Woodcourt, Ltd., in respect of a dress ruined when a waitress dropped two plates of soup on it while Mrs. Jackson was at dinner. Messrs. Woodcourt had the dress cleaned, but it was returned to Mrs. Jackson faded and grease-marked. When she put it on it was so tight that Mr. Jackson, after trying the "skinning-the-rabbit" method, had to cut his wife free with a pair of scissors.

## CARS AND COCKTAILS

**Oxford and Cambridge Students Rebuke Low Brow Tendencies of Modern Youth**

"The tendency of today at Oxford is for cars and cocktails," said Mr. A. G. Bagnall, formerly of Oxford, in a debate at the National Union of Students' Congress, Bristol, recently. "The universities," said Mr. H. G. Berkiots, of Cambridge," have today become vast dancing clubs. In place of the creative spirit and of classical quotation, we talk about 'that Kruschen feeling' and 'the more we get together the happier we shall be.' The latter phrase is the greatest indictment of modern youth. It shows that it does not matter what sort of people get together. All is hurry; no time to think. That is modern civilization." The meeting, however, rejected the motion being discussed: "That this house views with alarm the time when its own generation will be in authority," by 149 votes to eighty-two.

## MOTORIST'S ILL LUCK

**Miss Cordery Misses Boat to Australia After Driving Across India**

Miss Violet Cordery, who, with three companions, is touring the world by motor car, covered the distance from Bombay to Calcutta, 1,200 miles, in eight days. She intended to ship from Calcutta to Australia, but missed the steamer, so she returned to Bombay by train and embarked there in the Maloja. Miss Cordery said she found the heat oppressive, but her only real difficulty in India was with the language. She considered her most humorous experience was in a dak bungalow, where the cook served up chicken in three different ways for lunch and two different ways for dinner.

### *Penny Radio for Londoners*

Radio penny-in-the-slot is to be introduced in London. There will be booths in which fans will listen with earphones to the wireless programmes. It is said the private company undertaking the scheme has received the sanction of the Postmaster General.

### *Elephant Hide Patches*

Selling patches of elephant hide is the latest addition to strange businesses. The London Zoo has founded what seems to be a flourishing small business by supplying pieces of skin for museums having stuffed elephants. Elephant skin apparently wears out fast on specimens, even though it is kept away from moisture. The Zoo is now filling orders from the hide of Indarani, who died recently.

## TRANSATLANTIC TELEVISION SOON

### Powerful Transmitting Station in Course of Construction for "Wireless Seeing," Says Scotch Inventor Baird

### IMAGES PRODUCE SOUND IN PASSAGE THOUGH AIR

### England Long Way Ahead in Development of New Radio and "Invisible Searchlight," Declares London Expert

LONDON, April 23.—Television from London to New York will be the next wonder of the world, John L. Baird, Scotch inventor of "seeing by wireless," declared recently.

"We are completing the construction of a most powerful transmitting station," he said. "Our signals have been heard in New York, and I am confident that within the next few months we shall be in a position to demonstrate television from London to New York."

Images in television are transmitted through the air as modulated wireless waves which can be heard as sounds in transit before they are reconverted into sight. These sounds, according to Mr. Baird, have been flashed across the Atlantic by him, and all that now remains to be done is to erect a television receiving set in New York and perfect a broadcasting apparatus in London requiring more power than the present devices.

Regarding the demonstration of television from Washington to New York this week, Mr. Baird said:

"England is a long way ahead. Television was demonstrated here eighteen months ago, and that was the first demonstration of television given anywhere in the world."

Within the last six months Mr. Baird brought out his newest invention, enabling the transmission of vision without light, making possible an "invisible searchlight," which would give vision in total darkness. He regards this as of even greater importance than the achievement of simple television, and points out that America has not yet produced a method of seeing in the dark.

## OFFERED AT $27,500 $150,000 MANSION

**"Tor Hall" and Thirty Acres Near Glasgow Advertised at Real "Clearing Prices"**

That bargains in real estate are as great as any offered in some other parts of the Empire are to be had in Great Britain itself is borne out by the following advertisement appearing in The London Times:

"Opportunity! Cost £30,000. Price £5,500. For sale, 'Tor Hall,' Bridge of Weir, Renfrewshire (favorite residential district for Glasgow). Well-planned modern house, structurally perfect; electric light, central heating; five reception rooms, eight principal bed and dressing rooms, bathrooms. In perfect order. Thirty acres, well-timbered grounds and gardens. Cottages, ample outbuildings."

A photograph of "Tor Hall," reproduced in connection with the announcement discloses a handsome Tudor brick structure with central tower set in beautifully kept grounds.

## REGIMENT GETS SHIP'S BELL

**City of London Rifles Secures Unique Memento of Wartime Crossing to France**

The bell of La Marguerite, the ship in which the City of London Rifles (6th Battalion, The London Regiment) sailed to France in March, 1915, has been formally presented to the Battalion at the headquarters in Farringdon Road. In making the presentation, Commodore Sir Richard Williams-Bulkeley, a director of the Liverpool and North Wales Steamship Company, said that during her war service La Marguerite carried over 360,000 troops to France. In her civilian capacity and as a pleasure steamer she had travelled some 300,000 miles in different parts of the world and carried about 7,500,000 passengers. After thirty years' service she was finally sold to be broken up, and it was then that one of the officers of the City of London Rifles conceived the idea of acquiring her bell. He did not know any other regiment in the service that possessed a ship's bell. The vessel's life may be divided into three chapters. Launched in 1904, she made pleasure trips between London, Tilbury, Margate, Boulogne and Ostend. In 1904 she was acquired for pleasure trips between Liverpool, Llandudno and the Menai Straits. In 1915 she was fitted out as a troopship.

## WHEREFOR OF JAZZ

**Striking Musical Effects Necessary to Keep People Awake, Says Lecturer**

"The modern tendency is for the artist to endeavor to appeal to the multitude. There is, therefore, a great temptation to produce effects which are striking to prevent the audience from going to sleep." Thus Mr. George Dyson, of Winchester College, lecturing on "Some Contemporary Musical Idioms" at the Royal Academy of Music, has said. Music was composed in the first place to please the patrons' taste. In the nineteenth century there was an attempt made for the first time to appeal to people of all classes and opinion.

### *British Not Placed*

Tenders of five Continental firms and one American concern for locomotive spares have been accepted by the South African Railway Board, says Reuter. British tenders were about twenty per cent higher in price and were not placed.

# "I Won't" Said Currie to Byng

By CHARLES VINING

Charcoal portrait of Sir Arthur Currie drawn for The Star Weekly by Mr. Joshua Smith, R.B.A.

Currie spent most of one day lying on top of the Bois d'Hirondelle ridge studying the ground through glasses

HOW truly Sir Arthur Currie is civilian again you do not know until you go to Montreal and up the sidewalk of McGill to find him in the principal's office.

The principal's room is upstairs in a low stone building, old-fashioned and grey. You walk through the registrar's office downstairs, where the atmosphere is discreet, unhurried, a little superior and a trifle fussy. It is faintly spinsterish.

Upstairs you go along a low-ceilinged corridor past a number of ordinary painted doors with frosted glass tops. At the end is a door with "Principal" painted on it in black letters. Inside is a pleasant lady secretary. She opens another door and you see Sir Arthur Currie sitting at his desk.

I stood in the doorway and looked at him sitting there. His desk was over at one side of the room and he sat with his back almost against the wall, hunched over some papers. His great bent shoulders made the desk seem small. He looked up, caved in, sitting like that, and when he glanced up at me over his spectacles he seemed grey, professorish. He spoke to the lady secretary in deep, deliberate tones. Suddenly, watching him, I felt impatience.

It all seemed wrong.

What place was this for Currie? This tame, proper place. This cloistered place. This sedate little building, with its flutterings of papers and its patterings of feminine feet. This polite lady secretary. This desk.

Here was a man who had commanded many men in battle, held in his hands swift and terrible power, hurled the lightnings of tremendous destiny. What was he doing, doddering here? He could not be happy here.

### *Placid and Serene*

But his face was placid and his eyes were serene and there was contentment in his quiet courtesy. I could not understand. After a while I dared to ask:

"Do you really like it here?"

"Yes," he said, "I like it. I am very happy here."

"Are you satisfied to think of this as your life work?"

"Yes. I think I am."

"Why do you like it?"

"I like young men. I feel that I have here a share in the futures of thousands of young Canadians, and that is very worth while, because I know what these young men can do. I have seen them with their platoons and their gun sections. The young men of today are just the same, and it makes me happy to work with them. I know hundreds and hundreds of them now, and the fathers of many of them."

That began to explain things. And then, half apologetically, he said:

"You know, this is like the army in many ways. The Faculty of Arts is like my First Division. The Faculty of Medicine is the Second Division. Science is the Third. Agriculture is the Fourth. The deans of these faculties are my four division commanders and they are responsible for what goes on under their command. The professors are the brigade and battalion officers. The students are the fighting force. The failures at examinations and in later life are my casualties.

"I never see a group of students on their graduation day—proud, serene and happy—without my thoughts going back to scenes in France. Here, these young men, after their period of training in the university for the battle of life are going out to fight that battle. Over there, after the period of training they went up to the battle area with almost the same courage and the same spirit. I knew then, as I know now, that it was 'some to the pinnacle and some to the deep,' and for all it was a 'fight to the world's last end.'

### *Prepare for Struggles*

"As we gained more experience over there we knew what to expect and we could with great confidence prepare for our struggles. So here we have the experiences of all the ages behind us, and we should be able to turn out these young men with a fairly good appreciation of what they may expect and how they should conduct themselves. Over there, if the training was right, the discipline was right, the leadership what it should be, and the preparation complete, there was nothing which Canadians could not do. Here we have to do with the training, also with the preparation, and to some extent with the discipline of life and the development of leadership.

"If we do our work here as well as the work was done in France I have still the same high confidence in the ability of these Canadian young men to solve Canada's problems.

"I do not mean that I try to run this university like an army, and I do not wish you to think so. I mean that I find in my work here the same delegation of responsibility and the same possibility of team play that made things go right in the army."

There you have it. This place has not wiped out the vital years after all. It could not wipe them out. The qualities and characteristics by which Currie of the Corps, is a high romance have been adapted to new circumstances. Sincerity, love of men, efficiency, genius for organization, these things are still at work, and still at work for the advancement of Canada. During hard years Currie worked for Canada through her young men. He still is working for Canada through her young men.

To understand Sir Arthur Currie is not easy. To try to understand him is worth while, for it is doubtful if the history of these times will record a greater Canadian. If one is to understand him at all one must not separate him from what he has been. There was a war.

The war made all its people different. None escaped. And yet, for most, the war was only a year or so.

### *The Time You Endure*

Your real war was the time you endured as a fighting man. The war before and after, in newspapers or casualty lists or shop windows, did not touch you quite like weariness in your limbs and pain, and laughter, and songs, and curses, and brotherhood, and the long strained hours of anxious nights. A year or so, and two or three of the battles, the Somme perhaps, and Vimy or Passchendaele, that was your average war. It was enough. Its effect upon you, whether conscious or not, is lasting and profound.

Consider, then, the war of Arthur Currie. It lasted four years; it was every battle.

What he was spared in physical danger and discomfort he was given to bear in mental agonies. He had no alternation of trench and parade, dugout and estaminet, to break the constant and relentless grind in which mistake meant terrible remorse. In that long ordeal he was not only a soldier planning the victories you won; he was buffer between you and politicians, and schemers, and greed, and jealousy. He shared your tribulation and he saw also, in a wider background, perils of which you were spared the knowledge.

Four years like that. What must have been their effect upon this man with his grave, quiet depths of feeling and his honest mind? On this man, thrust up from the relative obscurity of real estate seller to guide the spearhead in a world of war?

One is conscious of that question in talking with him, for one finds a man apart. He is not to be catalogued by the usual labels, nor understood by the usual standards.

In the two visits I have enjoyed with Sir Arthur Currie I do not remember that I heard him laugh. I am sure I have not seen him frown. Yet I know few people who have a better sense of humor and none who can be more serious. Where other people laugh, he smiles, a slow, intriguing smile, with his mouth, instead of frowning, his eyes become intense and his mouth hardens.

### *Sir Arthur's Features*

I cannot explain Sir Arthur's features. I think there must be some trick about them. His face is large and soft. Yet I have seen it, at certain moments, look lean and hard and dominant. Five minutes later his cheeks seemed flabby.

It is not an expressive face. That is, the features are not mobile and the eyes are still. Yet it is anything but dull or wooden. Perhaps one might best say it is a face which is sparing in its emotions: slight changes of expression are full of meaning and surprising in their effect.

Sir Arthur's eyes are watchful and steady and dark slatey blue. His voice is pleasantly slow and deep, with a range of inflexions. It is more expressive of his feelings than he permits his features to be. It is the expressive voice of a natural orator.

These things all indicate the character that lies within. They are the outward equipment of a man who is remarkably in control of himself, who conceals in tranquility unusual depths of sympathy, of affection, of humor, of indignation, of pugnacity. They belong to a man to whom justice and honesty of thinking are instincts, in whom courage of mind is unfaltering and supreme. They are the unpretentious insignia of a man whose modesty is proof of his high nature.

When Sir Arthur stood up and moved around, talking, hands in pockets, I forgot about that professorish business which had disturbed me. It was gone. He was erect now, and active and capable. He was even slim.

### *Vimy Not Our Greatest*

We talked about Vimy.

"Do you think," I asked him, "that Vimy was our hardest battle?"

"No," he said, "it was not our hardest."

"Was it our best battle?"

"No. Vimy was not our best."

"What was our best battle?"

"Amiens. Arras or Cambrai, in the last hundred days. One of the three. I do not know which. In each of them we accomplished more than at Vimy. Each of the three was more important and more effective than Vimy. The most efficient little fight we were ever in was on the first of November, 1918, just before the Armistice, when the Fourth Division fought Mont Houy in front of Valenciennes. Our casualties were 60 killed and 300 wounded. We buried between 800 and 1,000 of the enemy and took 1,600 prisoners. I do not think a single one escaped. Hill 70 was also an effective battle from that point of view. Evidence discovered in German documents since the war indicates that we inflicted heavier casualties on the enemy at Hill 70 than in any other of our battles in proportion to the number of men engaged."

"Was Passchendaele our hardest battle?"

"I do not like to pick our hardest. Perhaps it was Passchendaele. Or the Somme. Parts of the Somme were just as bad. I do not know."

He closed the door upon that question with one of those subtle changes of expression and a tone of voice that was not quite definable. I think now that it saddened him to consider what might be chosen as our hardest battle, because its measure must be the number of Canadians who died.

"If Vimy is neither our hardest nor our best battle," I suggested, "why do we think of it as our most famous?"

### *Keep Vimy Famous*

"There are several things to keep it famous," Sir Arthur said. "Its tactical value, for one thing, made it important. It was a natural fortress protecting the coal area. In addition to that Vimy had a great sentimental value to the French. It held memories for them of some of the bitterest fighting of the war and its names were sacred: Notre Dame de Lorette, Souchez, the Labyrinth, Carency, Berthonval Farm. To have all these well back inside safe area again created a deep impression on the French people which probably was reflected to ourselves. Byng himself had some sentiment of the sort, as he had been in command of the troops which lost the ridge, or part of it, after taking over from the French the previous Winter.

"Apart from these, however, there was a definite psychological factor which has made Vimy famous. It was the first time that the Canadian divisions attacked side by side as a corps, and it was the fight which established them as storm troops. All the divisions had attacked on the Somme, but not together. At Vimy Byng took advantage of the psychological situation by putting the divisions in line by seniority from the right, the First Division on the right, then the Second, then the Third, and then the Fourth."

### *What Byng Said After Vimy*

If you hear Sir Arthur Currie refer to the "Old Division" you may know he is speaking about the First Division, with he served as brigadier and as commander before being given the corps in June of 1917. At Vimy he commanded the First Division, and he referred to it now.

"The Old Division," he said, "was given the furthest to go on the right of the line, and quite properly, as the senior division. It did everything it was set to do. It took its Vimy objective, then Arleux, then Fresnoy. I am told that the German command refused to believe the same division was engaged in all three fights. I well remember the day after Fresnoy Byng came over to see me. He walked into the room and put his arms around my neck and said: 'Arthur, I wanted to come yesterday, but my heart was too full. What can I ever say to show you what I think of this Old Division?'

"I told him there were two things, and he asked what they were. I told him that the first was for him to say to the men themselves what he was saying to me. He replied that he did not like trying to do that sort of thing, but if I would bring the division together when they came out he would do it. 'And now, what is the second thing?' he asked me."

Sir Arthur smiled slowly to himself.

"I told him: 'Take back what you said last Winter.' He asked me what it was he had said, and I told him he had said the First Division was lying down. 'I never said it,' he cried. 'Yes you did,' I insisted. 'Well, then,' said Byng, 'I do take it back.' So we were all right then."

"And had he ever said you were lying down?" I asked.

"Yes," said Sir Arthur, "that was the time we had our quarrel."

### *In January, 1917*

This was what happened.

It was in January of 1917. Sir Arthur had his headquarters at Barlin and all his brigades were in the line. Things were rather quiet then, before Vimy, and the frontage was long and thinly held. The First Division was holding 8,500 yards. This meant that the company frontage was seven hundred yards, which works out to about seven yards to a man. The method of garrisoning the line was by separate posts and there was nothing to prevent an aggressive enemy patrol from coming over at night and snaffling a post if their plans were carefully laid.

Early one evening this happened on the Third Brigade front. The enemy came over, cut off a post for a few minutes, and got away with a prisoner for identification. At the time of the raid Sir Arthur happened to be in Bully-Grenay, where the headquarters of the Third Brigade were. He immediately went up the line, examined the spot, and made inquiries which assured him that there had been no carelessness and nobody was particularly to blame. He went back to Bully-Grenay and to bed. When he came down to breakfast he was told that a second enemy patrol had come over during the night and taken two more prisoners from the Third Brigade. Back he went up the line and made another survey of the circumstances with the same result. Nobody was to blame. While he was up there the colonels of the two battalions affected, the Fourteenth and Fifteenth, came to him and said:

### *"Leave Us in the Line"*

"We were supposed to be relieved tonight: but we don't want to be. Leave us in the line. We want to get back at the Boche for this."

"All right," said Sir Arthur, "that's the spirit I like to see. I'll leave you here."

Four or five nights later the two battalions combined in a raid which resulted in some forty German prisoners, and the affair seemed cancelled. The three men whom the Third Brigade lost at that time were the only prisoners taken from the First Division throughout the war.

"On the day when the second raid took place," Sir Arthur continued, "there was a demonstration of a new rifle grenade back at Byng's headquarters at Ranchicourt, a little place near Herlon Capigny. I remember it was a cold, raw, depressing day. As we were moving away from the demonstration Byng came up to me and said: 'I want to see you.' He sounded rather cross, but I did not think much about it as I sound cross myself sometimes. I followed him into his office and then he closed the door and started going for me about these three men the Third Brigade had lost. 'What's this I hear is going on in your division?' he said. 'They tell me the Boche can come over into your lines whenever he feels like it. It's disgraceful. I want you to go back now and order a court of inquiry into this affair and then forward your report to me.'

"I told him," said Sir Arthur, "that I had already made inquiry and was satisfied, and I explained all that had happened. Byng said that I must order the court of inquiry, anyway. 'Well,' I said to him, 'I won't do it.' Byng was shocked. 'You what?' he said. 'Let me see if I understand you,' I replied. 'Am I right in believing that you want me to go back and order a court of inquiry to question what occurred in the loss of these three men; to question the conduct of these battalions in the line; to have the court and its procedure in the permanent records of this division as a blot against its name, after the circumstances which I have related to you? Is that what you want me to do?' Byng nodded his head. 'Yes,' he ordered, 'that's what you must do.' I said to him: 'No, I won't do that. I will not do it.'

"We were both angry by this time. I was standing near a table and Byng was walking around me like a cooper round a barrel. I said: 'Anyone would think from the way you are speaking that the First Division is lying down,' and he replied, 'So they are.' Then I said: 'Some day you will be sorry you said that,' and I remembered it when he came into the room and put his arms around me after the Old Division had done Vimy, and then Arleux and then Fresnoy. Those were the words I asked him to take back."

"How did the quarrel finish?"

### *Didn't Believe in Raiding*

"It turned out to be the question of raiding which had been bothering Byng. Our division had been doing very little raiding compared with some of the brigades because I knew that many of those raids were costly and unsuccessful and I did not believe in them unless there was some definite purpose to be accomplished. I told him what I thought about raiding and that he ought to be doing some court-martialing for it instead of congratulating, and I said finally that what he needed was a little leave until he was feeling himself again. Then I went away. Byng really did go on leave that night. When he came back nothing more was said about our row, and we have been friends ever since. When he was Governor-General he came here many times and we had long talks. Byng was a great soldier, but he was a greater man. He was the embodiment of all manly qualities, straightforward, honorable, chivalrous, magnanimous, a loyal friend and a leader one was proud to follow. I love him like a brother. Sometimes now when he comes into a room where I am he walks up and puts down a box of matches in front of me."

"What does that mean?"

"That's his joke about our quarrel. He says that while I was standing near the table and he was prowling round me like a cooper round a barrel, all I said was: 'Have you got a match?'"

"Did you ever change your mind about raiding?" I asked Sir Arthur.

"No," he replied. "I remember standing on the ridge with Bart Rogers (Colonel Rogers of Toronto, who commanded the Third Battalion) as the First Division was getting through Fresnoy, and Bart turned to me and said: 'General, one thing that has helped us do it is the fact that we weren't wasted in useless raids all Winter. We have a lot of our experienced officers left now, when we need them.' I think he was right."

"Do you think that attacks were sometimes useless, like those raids?" I asked, having in mind Winston Churchill's condemnation of the allied offensive.

"Undoubtedly there were some useless attacks," replied Sir Arthur. "I have refused to make attacks which I felt were not right."

This was a subject which Sir Arthur would not continue in detail. He would not discuss attacks which he had refused to make, but Passchendaele supplies an example, already known to many, of the fearlessness which Currie displayed in insisting on perfection of plan before risking his Canadians in battle.

"Why did Canadians never fail? Why were they, a single corps, able to strike those hammer blows at Amiens and Arras and Cambrai within the space of one hundred days? And never fail?"

"There were many factors," explained Sir Arthur. "Our Government had refused to listen to the very foolish suggestion that the four divisions should be made into six, something which would have disrupted, and thereby decreased, the efficiency of our fighting organization. We had become storm troops with supreme confidence in our ability to defeat the enemy. We were up to strength, well trained, well disciplined and well staffed, but the greatest single factor, I think, was our organization. We did not win just because we were Canadians of good physique and from good stock. Others had courage as well. English lads were brave and gallant and willing to die. Our organization gave us an advantage. We had three points. We increased our engineer's strength from three companies to three battalions in a division. Then we built up a powerful machine-gun organization and knew how to use it. Finally we increased the strength of our battalions from one thousand to eleven hundred men.

"The need of more engineers was apparent at Vimy. The day after the attack I saw some of the infantry who had attacked taken out of the line and put to building roads, and right then I decided that if we had to have road builders we should have men who made a specialty of it and not ask men to fight one day and be engineers the next."

## *Scarcity of Fish*

Much to his disgust, his doctor had ordered him to diet on fish, and he detested fish.

One day, however, he had an idea. Entering a restaurant, he asked: "Have you any jelly fish?"

"Why, no, sir," replied the astonished waitress.

"Any swordfish?"

"No, sir."

"Any goldfish?"

"No, sir."

"Then bring me steak and onions. I've tried hard enough to get fish!"

Men working in mines at a temperature of 100 degrees endure the heat much better when they drink water containing a small amount of table salt. The English physiologist, Dr. J. B. Haldane, explains this action by the fact that the body gives off much salt during perspiration. A large share of the exhaustion the men experience is due to this loss of salt and the loss is partly made up by salt added to the drinking water.

# Stories of Passion, Mystery and Adventure

## By H. C. McNeille, Author of "Bulldog Drummond" No. 2—The Message

TELEPATHY? Yes, there's something in it, you know. There must be. And that strange bond of sympathy, or what is even stronger than sympathy which exists between some people and knows not distance, is a very real thing. I remember the case of a brother and sister who idolized one another, and he was shot through the heart in one of the Egyptian wars. And when they had made the necessary adjustments for time they found that the moment he died was the same moment that his sister called his name out loud, put her hand to her heart, and fainted. And she was in England."

"I know another story, too, even stranger."

The little sandy-haired man with eyes that were the most trustful things I have ever seen—and the saddest—stared thoughtfully out to sea. In the distance a band was playing; the front was crowded with people taking their evening stroll. And I felt my heart warm to the little sandy-haired man. He seemed so terribly lonely.

"There's an hour before dinner," I said encouragingly.

"They met first in one of the intermediate Union Castle boats going down the East Coast. I don't know if you've ever done the trip, but if you have you'll know that it is one where shipboard acquaintance ripens under very favorable conditions. Lots of ports of call; cargo delays; warm nights.

"She had come on board at Naples and was bound for Delagoa Bay to join her husband, who was farming up in the Letaba district. The man had embarked at Alexandria bound for the same destination.

### An Inevitable Thing

"And from the very first, it was one of those inevitable things that only immediate flight can save. And you can't fly far on a 10,000-ton boat.

"I think he was one of the most attractive specimens of manhood I've ever seen. Not that he was particularly good-looking; but then that doesn't matter in the least. He was so intensely alive; you could see it bubbling out of him. To look at, he was just a tall, lean, bronzed man in the early thirties; it wasn't until you began to talk to him that you realized the magnetic virility that was his.

"He had quite sufficient money for his needs, and his trip to South Africa was principally one of pleasure. And also one of escape. For he was married, too, and his wife loathed traveling. In fact, she loathed anything that took her far from London. She was, I gathered, an empty-headed, frivolous little fool, and she comes into this story for one reason only, though it's a very important one. She was a devout Roman Catholic.

"So much for him; now for the woman. Everything that he was in a man found its opposite number in her. She loved life, and life looked as if it loved her. She was gloriously pretty, danced like an angel, and was utterly unspoiled. In fact, the only remarkable thing about her was why she had married her husband.

### An Ordinary Man

"He was such a very ordinary man, was her husband. Quite nice, you know; a decent sort of humdrum fellow with no peculiar vices and no particular virtues. The sort of man, in fact, who goes through life as one of the crowd. He was desperately in love with her, of course; crazy about her—who wouldn't have been? And he was under no delusions; she had been perfectly honest with him when they became engaged. It was a case of being caught on the rebound; he knew that. A girl so vastly attractive as she was bound to have love affairs. And she'd had one rather serious one just before he came on the scene. She didn't tell him the name of the man, and anyway the point is immaterial. But this man, having been everything but definitely engaged to her, had, at the eleventh hour, folded his tent and stolen silently away to the fold of a war profiteer who had a daughter.

"It was a jar, naturally; a jar to her pride, and a jar to other things as well, because she had been genuinely fond of the man. And when one is young and the wound is raw, it is cold comfort trying to realize that one is well quit of a man who can do a thing like that.

"But she was in the mood engendered by a deliberate jilt when she accepted her husband. Not that she wasn't fond of him—she was. Very fond of him, indeed; but her feelings for him were never comparable to his for her. His was just blind adoration, and when she presented him with a son it seemed to him that life could hold no more.

### Fate Moved Pieces

"The boy was four years old at the time of my story, and was with his father in Africa. She had been on a visit to her people at home, and never having done the East Coast trip she decided to go back that way instead of by the direct route. Just Fate moving the pieces and chuckling inwardly. Because by the time the boat had reached Port Said things had come to a head. The real thing had come at last to two people, and they both knew it.

"The moralist, of course, may hold up pious hands in horror; fortunately, or unfortunately, according to your outlook on life, the world pays but little attention to moralists. And Nature pays none at all. It came to them quite suddenly—the certain, blinding knowledge, and once again the moralists may cry out.

"It was on the boat-deck one night, and she found herself in his arms; she found herself kissing him even as he was kissing her with the kisses that sweep away every barrier. All very wrong, of course, but these things happen. And it's all rather cynically humorous, too, because they wouldn't be missed if they didn't happen. But once they have, they can't be ignored. If you want peace in the menagerie, you must not lose the tiger out of its cage.

"She knew that all her former love affairs were as nothing; she knew that her marriage was as nothing if she answered to the dictates of Nature. He knew the same. And that was the position as that intermediate liner steamed on down the Red Sea.

"He said: 'I'll get off at Aden.'

"But he didn't get off at Aden.

"He said: 'I'll get off at Mombasa.'

"But he didn't get off at Mombasa.

### Earth's Little Happiness

"I don't blame him; but then I'm not a moralist. I should have done the same in his position. Heaven knows there's little enough happiness in this world for a man to throw it away when it comes to him. The future! Lord—if every man thought of the future and regulated his every act by it, we should have a world peopled by automatic cod-fish. He gets his punishment if he doesn't, so it's quite fair. The longer you put it off, the worse it is. And if he had got off at Aden, well, I shouldn't be telling you this story.

"He stuck to his original plan and got off at Delagoa Bay, and it was there that he met the husband—the plain, ordinary husband. The husband had come down from his farm to meet his wife and had brought the boy with him; and they all stayed at that big hotel overlooking the sea, which is possibly one of the most perfect hotels in the world. And the husband, having eyes and thoughts for nothing except his wife, was deliriously happy.

"He had barely noticed the man when his wife had introduced them to one another; he had regarded him merely as a casual shipboard acquaintance. The only coherent idea in his head was that his wife had come back; and the man who loved that wife stood in the background and tried to sort things out.

"Now I don't know how far things had gone between the two of them, but the point is almost immaterial. I know it is not so accounted by the world, but we all have our own standards. And it seems to me that the main factor in the situation was the love between the man and the woman. I want to make that clear. It wasn't just an ordinary vulgar flirtation—une affair pour passer le temps—it was the real thing between two real people. When you have heard what is to come you will understand why I am so very sure on that point.

### The Play Goes On

"And so for a week the play went on in that luxurious hotel—the play that was destined to finish on the twisting road that leads into the valley down Magoebas Kloof. No shadow of suspicion had entered the husband's mind; his wife was to him as she had always been. I have said that he was under no delusions as to her feelings for him; he was content that she should return his adoration with a kindly feeling of regard. So he made his little jokes and chuckled over them consumedly—he was that type of man; and felt a genuine pity for all the unlucky individuals who were not so fortunate as himself.

"Off and on, he talked a good deal to the man. He was frightfully keen, among other things, on South Africa as a country for the right type of settler, and in the man he saw an ideal one. At the time, he didn't even know the man was married; and when he learned that fact he still saw in him possibilities as a developer of the country.

"'It's capital that is wanted,' he said again and again. 'Buy some ground; install a manager and come out for a bit every year. We shall always be delighted to put you up for as long as you like.'

"They were in the bar at the time, and the stem of the man's cocktail glass broke suddenly in his hand. A flaw, obviously, in the glass; the barman was most apologetic.

"'Come up and see for yourself now,' went on the husband when the drink had been replaced by another. 'I can give you some very fine shooting, and the district that I am in is second to none for fertility. Cotton, citrus—it's marvellous. Unlimited water; railway at the door . . .'

"He rambled on—keyed up on his hobby. And the man heard not one word. In fact, the husband remarked to his wife later that, for such a singularly attractive man he was uncommonly dull and silent.

### Unhappily Married

"'Perhaps the poor devil is unhappily married, my dear,' he said, as he was tying his tie for dinner that night. 'I've asked him to come up and stay with us . . . .'

"'What did he say?' said the woman.

"Her back was toward him as she spoke; she was choosing a frock from the wardrobe.

"'He didn't say one way or the other,' answered her husband. 'Why don't you have a go at him after dinner? He's exactly the type of a fellow this country wants . . .'

"He rambled on once again, and the woman heard not one word. In fact, her husband remarked jokingly to her at dinner that he would have to change a shilling into pennies in order to buy all her thoughts. I've told you he made little jokes like that, haven't I?

"'You go and tackle him,' he said, as they rose from the table. 'I've got to talk to a man over there about my last consignment of packing cases. They were rotten, and I shall have to take some steps about it.'

"He moved off grumbling, and the man and woman had their coffee together. And I suppose it was then that they settled it. I don't blame them for their decision, though I think that if ever there was a definite stopping point jutting obviously out, it was then. He need not have gone to stay with them; equally, he might have got off at Aden. But to go and stay with them was the deliberate taking of a fence, whereas stopping on in the boat was merely conforming to an original plan. Still, I don't blame them; there are certain things which are difficult to judge by ordinary standards. And until one has been tempted as they were tempted, one should not pass judgment. Only I sometimes think that now that the man had met the husband and seen the child, it was— . . ."

### Stares Out to Sea

The little sandy-haired man paused and stared out to sea.

A P. & O., I think," he remarked.

I agreed, and wondered how a man whose eyes were full of tears could see a passing liner.

"So the man came and stayed at the husband's bungalow," he continued after a while. 'They were still trying to sort things out—he and the woman, but they kept their secret very well. The husband, as he took the man riding and showed him the possibilities of the place, was utterly blind to the situation that lay under his very nose. Until one day—?'

"Astounding, isn't it, how suddenly one's eyes can be opened, how the fraction of a second can alter one's life? Even so it was with the husband in this case. He had been out alone to an outlying part of his farm, and in crossing a drift his boots had got very wet. So that when he dismounted they picked up a lot of mud and became filthy. Which seem tiny details, but unless they had taken place he would not have taken off his boots outside on the stoop and entered his bungalow in his socks. Noiselessly, you see.

'It was in the mirror that he saw it—the thing which brought his world crashing. The man and the woman were standing one on each side of his son's bed, and they were staring at one another across the child. For what seemed an eternity to the husband they stood there motionless; then they moved to the head of the bed where they were hidden from the eyes of the child. And the man took the woman in his arms and kissed her.

### Exquisite Torture

"There are some things which are torture too exquisite to describe. This was one of them. With his heart pounding in great sickening thuds, and his mouth dry and parched, the husband stood there watching. He felt rooted to the spot; his legs refused to work. And then, after what seemed an eternity, he heard the man's voice:

"'Dear God! if only it had been mine!'

"She gave a little choking gasp, and with it the power of movement returned to the husband. He moved out of the line of vision, and making no sound in his stocking-ed feet, he went into the drawing-room. In a sort of inarticulate, hazy way he felt that he had to think things out before taking any action.

"He found himself looking at his reflection in the glass. And the face that stared back at him was the face of a stranger. It was drawn and white and lined, and he started muttering to himself unconsciously.

"This won't do; you must have a drink. Pull yourself together.

"He had a drink, and then he fetched his boots from the stoop. They were both in the drawing-room when he returned, and the woman gave a little cry of consternation when she saw his face.

"'My dear,' she said, 'are you all right? Have you got a touch of the sun?'

"'I'm a bit tired,' answered the husband evenly—at least his voice sounded fairly even to him. 'I'll just go and have a bath and change.'

"He tried to reason it out as he lay in the water. Why, knowing what he did, had he gone and left them alone together? Why had he said nothing? And what was he going to do? Things couldn't go on as if nothing had happened.

### Mocking Thoughts

"What was he going to do? Bluster: tell them that he had seen; order the man out of the house. He could not do all that. At once—before dinner. And then, insidiously mocking, stole in another thought. He tried to drive it out; it refused to be driven. He argued with himself savagely that she was his wife; it still refused to be driven away. Was his position sufficiently strong for him to adopt such a course?

"Legally it was, of course; who cares about the law? What would be the result if he did bring matters to a head? He knew a good deal of his wife's character; he had a shrewd estimate of the man's. And neither of them was of the type who would be intimidated.

"If those two had fallen in love with one another, nothing that he could say would alter the fact. And by bringing matters to a head he might merely precipitate a catastrophe.

"Instinctively he knew that it was a big thing. The matter at stake was the whole future of three people and a child. And as he dressed for dinner he realized with a sick hopelessness that the person of those four who would count least when the decision came to be made was himself.

"Perhaps he was a coward; perhaps he didn't dare risk losing her altogether. Perhaps, on the other hand, he may have been actuated by a strange sort of feeling of fairness. If she wanted to go, was it playing the game to try and keep her You see he knew he counted least.

### Said Nothing

"And so he said nothing. All through dinner he acted his part, and made his little jests at which he laughed consumedly, just as he had always done in the past. Once or twice, maybe, he faltered when he saw the look on his wife's face as she glanced at the man, but the lapse passed unnoticed. They were far too engrossed—the other two—to pay much attention to him. And when dinner was over he made some excuse and went out of doors.

"He left them alone purposely, he wanted to know the worst. And for an hour or so—or was it a few minutes?—he walked about blindly. God knows what his thoughts were; they were just blind chaos, I think. At times he cursed himself for a fool for not having spoken; at others the grey of blank despair clogged his mind like mist around a mountain top. But at last he felt he could stand it no longer, and he went back to the house. One way or the other he had to know.

"It wasn't intentional; he didn't mean to overhear. But knowing what he did, perhaps it was the best thing that could have happened. His wife and the man were sitting on the stoop, and as he approached the house from one side he heard their voices. And he stopped and listened.

"She said: 'It's the boy, Bill; it's the boy.'

"And after a while the man answeded. He had a singularly charming voice, and every word he said carried quite clearly to the husband standing just around the corner. Foolish from a worldly point of view, perhaps, to run such a risk of being overheard; but I honestly believe that it would have made no difference if he had been sitting with them. The thing at stake was too big; the man would still have said what he did.

She knew that all her former love affairs were as nothing; she knew that her marriage was as nothing if she answered the dictates of nature. He knew the game.

### Life's Hopeless Tangle

"'Yes, dear—for you it's the boy. For you, also, it's my wife. She couldn't divorce me; that I know. It's contrary to her religion; if a woman with an outlook on life such as hers can be said to have a religion. And I couldn't expose you to that. I know I couldn't, in spite of the fact that at the moment I can think no coherent thought save that you're the most wonderful thing in the world and that nothing matters or ever can matter except that you and I should never be parted again. That's all that is seething through my brain now: there's no room for anything else. But deep down in me—hidden at the moment, it's true—is the sure and certain knowledge that I couldn't expose you to living with me on those terms. And so, my dear, I'm going. This afternoon brought everything to a head. We drifted on board, and somehow things were different there. Now the time has come when we can't drift no longer. So I'm going tomorrow.'

"'Oh! my God, Bill!'

"It was pitiful, that little heart-rending gasp of hers.

"'Tomorrow, woman of mine, I shall go. But there's one thing I want you to remember through the long years ahead. If ever you want me—if ever you call to me, I will come to you though I may be at the other end of the world.'

"And the next day he went."

The little sandy-haired man fell silent for a long while and I didn't hurry him. That he was the husband I felt sure, and though the pathos of the thing from his point of view had got me rather gripped, I was wondering what was his reason for telling the story. Up to date it was an oft-told tale.

He must have guessed what was in my mind, I suppose, because he suddenly looked at me with an apologetic smile.

### A Long Preamble

"I expect you're wondering what this is all leading up to," he said. "I'm afraid the preamble has taken a bit of time, but I rather wanted to make the man and the woman clear to you. The husband doesn't matter, but I wanted to make those two live in your mind. Because it's well-nigh incomprehensible—the end of the story—unless you realize the relations between them.

"There was no apparent change in the woman after he went away. A little more silent perhaps; a little prone to fall into long reveries—but that was all. To her husband she was just the same as ever; if anything she was kinder and sweeter than before. He never said a word, but he had a great longing which grew in intensity that some day she would tell him. And about eight months after the man had gone away she did. She said she thought it was fairer.

"It was after dinner one night when she told him, and her face was in the shadow. The man's name had cropped up quite naturally over an account of a meeting at Brooklands. I don't think I told you, by the way, that among other forms of sport he went in for motor racing.

"She told the story quietly and simply, and her husband listened in silence.

"'I won't say I'm sorry about it, old man,' she said at the end. 'I'm not, and there is no good pretending that I am. But I felt it wasn't playing the game not to let you know. It's over; it's finished, and humanly speaking I shall never see Bill again. Will you—shake hands on it?'

"'My dear,' he answered, 'I'm so very glad you told me. I've been hoping all these months that you would. You see—I knew.'

"She was sitting forward in her chair staring at him in amazement.

"'You knew!' she whispered. 'But how?'

### What He Had Seen

"And then he told her what he had seen and heard, and it was her turn to listen in silence. But they had it out that night, and I think that the memory of the woman that lives most clearly in her husband's mind is the sight of her by the open window just before they went to bed. She was in white, and she was staring out into the African night. For a long time she stood there motionless, and then suddenly she swung around and held out both her hands.

"'It was rather big of you, Jack,' she said simply. 'Thank you, dear.'

"They never alluded to the subject again; all that could be said about it had been said that night. And after a while they found themselves mentioning his name quite naturally—so naturally, in fact, that the husband began to hope that she was forgetting. And to a certain extent, I suppose, she was. Time had healed the first raw edge; had the end not come it is possible that time might have healed it altogether. Who knows?"

Once again the little sandy-haired man paused, while he idly traced a pattern on the ground with his walking-stick.

"Do you know South Africa at all?" he continued. "Cape Town, Durban, I suppose. Well, the roads are all right there for motoring, but the same cannot be said of the country districts. It was up in the Northern Transvaal that they had their farm, a place about seventy odd miles from Pietersburg. For a great part of the way the road was good, but for parts of the rest it was a mere track without any real foundation at all. When the weather is fine, the track is hard and just as good as the road: when it has been raining, the track becomes a layer of greasy slime. Even with chains I have known that seventy miles take eight hours to do.

### The Homeward Trek

"They had been down to Johannesburg for a week, leaving their car at Pietersburg. And, as ill-luck would have it, the husband had slipped playing tennis and sprained his wrist. So that it was she who had to drive back. She had driven the car often before, though she always preferred not to. It's heavy work steering over the humps in some of those roads—too heavy for a woman.

"The first part of the run is easy, and they made good time till they came to the high ground—a spur of the Drakensberg. And there they ran into a fine Scotch mist.

"It would have been nothing in England: it would have been nothing if the road had been good. But it was just the part where you find long stretches of unmetalled track, and in half an hour the going was well-nigh impossible. Very foolishly they had forgotten to bring any chains, and the back wheels, when they got any grip at all, were skidding all over the place. But there was no danger; it didn't matter if the car did leave the track. At least it didn't matter to start with.

"At last they got to the top of Magoebas Kloof. Below them the road dropped away corkscrewing into the valley. They couldn't see much of it, the mist was too thick. But they knew every inch of it—so that didn't matter. And then they started to descend. For a bit everything went all right and then—it happened. And even to this day I don't know how it happened. It was at one of the turns that the car skidded suddenly. And the woman lost her head. She jammed on the brake, and turned the wheel away from the skid instead of toward it. The back of the car swung around with a lurch, and then it went over the edge. For a moment or two it seemed to pause; then the whole car disappeared.

### The Car's Fatal Plunge

"How the husband was saved is a miracle. He had risen to his feet instinctively, and I think the door on his side must have come open. Anyway he was flung out against a tree, and lay there half stunned, while with a series of sickening crashes the car plunged on downward. They grew fainter and fainter—and at length they ceased."

I glanced at the little man, and his forehead was wet with perspiration.

"She was dead, of course, when we got to her; crushed and unrecognizable in the twisted debris of the car. Any chance she might have had of being thrown clear was lessened by the fact that she was driving, and the steering wheel boxed her in. And the only thing the husband could pray for was that it had been instantaneous. The doctor said he thought so, thank God!

"It broke up the husband pretty badly, as you can guess. But there was the boy to consider, and after hanging on for a few more months at his farm he decided to go back to England. For a time he wondered if he would hear from the man, and then he realized that in all probability the accident would not have been reported in the English papers. And at last he decided to write himself. He knew his club in London, and somehow or other he felt that she would appreciate it. So he write him a letter telling him what had happened, and the answer came back about a week before he sailed. It was from a firm of lawyers and ran as follows:

"'Dear Sir—You are evidently unaware that Mr. William Broxton was killed when competing in the Grand Prix. The accident was a terrible one as he was traveling at over a hundred miles an hour at the time. He was hurled against a tree and was killed on the spot.

"'By what can only be described as an amazing coincidence the accident took place on the same day as the one which cost your wife her life. Should you require any further details we shall be happy to write you more fully.'

### Many Gaps Filled in

"And so, when he got back to London, he went and interviewed that firm of lawyers. There were many gaps to be filled in—points to be cleared up. Points which, when he had thought of them sometimes on the voyage home, had left him with a queer tingling at the back of his scalp.

"The lawyer told him all he knew, which was not much; the worthy man knew little, if anything, of motor racing. Apparently the car had overturned when traveling at speed and Broxton had been crushed between it and a tree. And the mechanic had had a miraculous escape by being hurled out between two trees and landing in a ploughed field. So the husband took the mechanic's name and address, and left. There was someone else he wanted to see now.

"He ran him to earth in his club—a motor maniac surrounded by other motor maniacs.

"'Bill Broxton?' said his friend, shaking his head. 'You were out of England, of course, at the time. Poor old Bill. I don't suppose any one will ever get to the bottom of that accident. The only man who might throw some light on that matter—Brownlow, the mechanic—at times seems to me to be holding something back. He idolized the ground that Bill walked on—always drove with him, you know.'

"'But what the devil can there be to keep back?' chipped in one of the group.

"'Heaven knows,' answered the other. 'He can't have been tight, and he can't have lost his head. Sometimes I think he must have gone mad. You see'—he turned to the husband—'what happened, as far as can be found out from the spectators, was this: He was taking a slight corner, when he suddenly wrenched his steering wheel around almost to full lock. The car did one frightful skid and then turned over. Brownlow was flung clear; Bill was crushed to death. I mean, as an accident to a driver of Bill's calibre, it was almost equivalent to opening the door of an express train and stepping on to the lines.'

### Coincidence of Times

"'What time did it take place?' asked the husband.

"'I can easily find out for you,' said his friend, and with that the husband left.

"Only the mechanic remained to be seen, and he was the most important of all. He took a bit of finding—he'd gone to a new address—but at last the husband got in touch with him. A decent fellow, very, that mechanic, but singularly uncommunicative. He repeated the story all over again, but it seemed to the husband that what his motor friend had said was right. He was keeping something back.

"So at last he took the bull by the horns, and told the mechanic much that I've told you. He didn't say he was the woman's husband, though perhaps Brownlow guessed. And when he'd finished the other man was staring at him with dilated eyes.

"'My God!' he muttered, 'but it's strange. I'll tell you now, sir, what I've never told a living soul before. It was Mr. Broxton's last words just before it happened. I can hear 'em now, ringing in my ears as clearly as the day of the accident. And I've never mentioned them to anyone; It seemed to me they were his secret, though I couldn't understand them. It was just as we came to the corner when I saw his face change suddenly. I didn't know why I was looking at him, but I was. He half rose in his seat and shouted out: "Pull your wheel to the left, my darling." And as he spoke he did it himself.'"

The little sandy-haired man took out his watch and glanced at it.

"Strange, wasn't it? The times were simultaneous—I verified that. And you remember he'd told the woman he'd come to her even though he was at the other end of the world if she wanted him. And I think that in some mysterious way Bill Broxton went to his woman at the end when she called him.

"For just as those last words of his go on ringing in Brownlow's brain, so do three other words go on ringing in the husband's. They rang out clear and distinct just as the car on Magoebas Kloof disappeared over the edge.

"'Bill—save me!'"

## Seeking Causes of Periodic Disasters

A scheme to mitigate some of the suffering and terror caused by natural disasters is being worked out under the name of "The Geography of Calamities" by the Geneva Society of Geographers, in co-operation with the International Red Cross. "The Geography of Calamities" is the idea behind the new International Mutual Protective Union, which has the support of the League of Nations. The Geneva Society of Geographers is attempting, so far as it is scientifically possible, to determine the regions of the world most threatened by natural dangers and to discover the causes of the periodic recurrence of disasters. The union's purpose is to provide prompt relief for stricken nations.

Everyone says we should have less law-making and more law observance, and nearly everyone has in mind a law he would like to see made and one he does not propose to observe.—Louisville Times.

# The Battle of Berkeley Square

By MICHAEL ARLEN

ONE morning not long ago, a gentleman was engaged in killing worms in the gardens of Berkeley Square, when it was forced on his attention that he had a pain. The pain, which was offensive, was on his left side, but thinking at first that it was no more than a temporary stitch brought about by the unwonted exercise, he dismissed it from his mind as a pain unworthy of the notice of an officer and a gentleman, and went on killing worms according to the directions on the tin.

This was a large tin; and, held at an angle in the gentleman's right hand, a white powder issued therefrom and covered the blades of grass, whilst with his left hand he manoeuvred a syringe in such a way that a brownish liquid was sprayed upon the ground.

An entirely new and nasty smell was thus brought into the world; nor did there appear to be any such good reason for it as is generally brought forward on behalf of a novel smell, such as industry, agriculture, the culinary necessities of certain foods or the general progress of civilization. Mean, however, though our gentleman's physical position was, for he needs must bend low to the end that not a blade of grass might escape his eagle eye, mentally he took his stand on a lofty ideal; and, dismissing the stares of passers-by as unworthy of the notice of an officer and a gentleman, continued to misbehave according to the directions on the tin.

The chemist who had sold him the tin and the syringe had sworn a pharmaceutical oath to the effect that, on sprinkling the grass with the powder and spraying it with the lotion, not a worm in Mayfair but would instantly arise from the bowels of the earth and die. Nor was the chemist's prophecy in vain; for the powdering and spraying had not been going on for long when behold! a multitude of worms arose and passed away peacefully.

So great, indeed, was the massacre, that a Turkish gentleman who was passing by stood at attention during a five minutes' silence, but that is quite by the way and has nothing to do with George Tarlyon's pain, which was growing more offensive every moment.

### *Worms in Mayfair*

Thinking, however, that it could be no more than an attack of lumbago, and therefore dismissing it from his mind as a pain unworthy of the notice of an officer and a gentleman, he went on killing worms because he wanted to stand well with a pretty girl he had met the night before at a party who had said she was a Socialist and that there were too many worms in Mayfair.

Major Cypress now enters the story, and the fact that this is a true story makes it so much the more regrettable that therein the Major is presented in a tedious, not to say a repellent, light. Poor Hugo. About a year before these happenings he had entered upon matrimony with Tarlyon's little sister Shirley and he loved her true, even as she loved him. We will now talk a while of Hugo and Shirley.

Shirley was a darling and Hugo had no money above that which he earned, which was nothing, and that is why they lived in a garage in the Mews, behind Berkeley Square, had breakfast late, went out for dinner and on to supper. Not that the garage wasn't delightful. The garage was charming.

Shirley herself had supervised the architects, builders, decorators and plumbers, and by the time rooms had been added, kitchens hollowed out, bathrooms punched in—by the time, in fact, the garage had been converted into a house, it had cost Hugo more money at rates of interest current in Jermyn Street than the lease of a fine modern residence in Berkeley Square. Poor Hugo.

Every morning at about this hour he would emerge from the garage, into the Mews, pat his tie straight in the gleaming flanks of the automobiles that were being washed to the accompaniment of song and rushing water, pass the time of day with a chauffeur or two, and walk into Berkeley Square where, in the pursuit of his profession, he would loiter grimly by the railings of the gardens until the clocks struck twelve.

The word "profession" in connection with Major Cypress doubtless needs some explanation. Hugo's profession was the most ancient in the world bar none, that of an inheritor—he was waiting for his father to die. This was a cause of great distress to his mother, as it must be to everyone who likes Hugo. But, as Mistress Moll Flanders says, I am giving an account of what was, not of what ought or ought not to be.

All doctors are agreed that waiting has a lowering effect on the mind, but this morning Major Cypress looked, as had been stated, even more depressed than usual. And long he leant against the railings watching his brother-in-law's extraordinary behavior before opening his lips; when, a noise of a friendly nature being created, he waited patiently for an answer, which he did not get. He then tried to attract Tarlyon's attention by making a noise like money, but in vain.

"George," he shouted at last, "may I ask you why you are behaving in that peculiar way?"

"You may," snapped Tarlyon, and, approaching him with a look of absent-minded savagery, cast a little of the powder over his breeches, squirted him with the syringe, and continued with his labors. Poor Hugo.

"George," said Major Cypress, disregarding the man's rudeness, "I am depressed this morning. Guess why."

"Hugo," said Tarlyon bitterly, "I would be depressed every morning if I were you. Now please go away at once. These worms aren't rising half so well since you came. And I have a pain in my left side."

### *A Pain in His Heart*

"A pain, George? I thought you looked sick, but I didn't like to say anything. What sort of a pain?"

"A hell of a pain," said Tarlyon. "It gets me when I breathe."

"I don't wonder," said Hugo. "I too have a pain. And it gets me when I eat, drink, breathe and sleep. George, my pain is in my heart."

"I don't want to hear about it," snapped Tarlyon, "and I hope it gives you such a swelling in the feet that you can't follow me about like a moneylender after a dud cheque."

"George, I am not, and never was a moneylender. I am, by the grace of God, a moneylendee. But to return to your pain, I shouldn't wonder if you had pneumonia. You have been very liable to pneumonia ever since you took that bath on Armistice Day. And merely from the way your face has all fallen in I should say pneumonia, quite apart from the fact that your breath is coming in painful gasps."

Tarlyon threw down the worm-killers and joined his friend. "I believe you are right, Hugo. It hurts me to breathe. I must have pneumonia. What treatment would you advise?"

"Pyjamas," said Hugo. "Nice, new, amusing pyjamas. You will be in bed at least six weeks with the violent form of pneumonia you've got, and it will be a comfort to you to think of your new pyjamas."

"Suppose I die," Tarlyon muttered.

"I am supposing it, George. The pyjamas will then, I hope, revert to me."

### *Towards Piccadilly*

Together they strode up the narrow defile of Berkeley Street towards Piccadilly, two men of grave mien and martial address; and, although it was a bitter December morning, neither wore an overcoat, which is a policy of dress calculated to reveal, by the very action of a lounge suit on the eye on a bitter morning, the hardy frame of ships that pass in the night, and the iron constitution of publicans, wine-bibbers, chaps, guys, ginks, bloods, bucks and beaux. Nevertheless, such was the stress of the distemper within him that George Tarlyon threw away his cigarette with a gesture of distaste, and said: "Hugh, I am in pain. It gets me when I breathe."

"Try not to breathe," said Hugo. "In the meanwhile I will tell you why I am depressed. My wife—"

"Hugo, I am very hot. I do believe I am sweating!"

"You look awful, George. You have probably a very high temperature. Presently you will break out into a rash owing to the unclean state of your blood brought about by your low habits. You can't breakfast all your life off a gin-and-bitters and two green olives and hope to get away with it. I was telling you, George, that I am depressed because my wife is presenting me with an heir."

"It's just cussedness, Hugo. I shouldn't take any notice. Women are always the same, forever, letting one in for some extravagance. Just take no notice, Hugo."

"George, you don't understand! She is in terrible pain, and I can't bear it, old friend, I simply can't bear it."

"I'm sorry, Hugo, really I am. Poor little Shirley. But I am feeling very ill myself. Call me an ambulance, Hugo."

"Pyjamas first, my honey. Ah, here we are! Ho, there, Mr. Sleep! Ho, there, Mr. Sluis! Shop!"

### *Messrs. Sleep & Sluis*

For by this time the two gentlemen had arrived within the establishment of Messrs. Sleep & Sluis, gents' shirtmakers, which is situated where the Piccadilly Arcade swoops falcon-like into Jermyn Street to be as a temptation to mugs in search of a manicure. Mr. Sleep was a small man with a round face who was a shirt specialist, while both were accomplished students of masculine lingerie in every branch and could, moreover, as was told in the adventure of the Princess Baba, build a white waistcoat about a waist in a way that was a wonder to the eye. By Royal Appointment, and rightly.

"My lord," said Mr. Sleep, stepping forward two paces and standing smartly at ease, "what can we do for you this morning? These new ties," said he, "have just this moment come in. They are delicious."

"Mr. Sleep," said Lord Tarlyon, "you know very well that I detest new ties. I can think of nothing more common than wearing a new tie. Observe my tie, Mr. Sleep. I have worn it six years. Observe its rugged grandeur. Where is Mr. Sluis this morning?"

"My lord," said Mr. Sluis, stepping forward three paces and bowing smartly from his self-made waist, "what sort of pyjamas do you fancy?"

"What varieties have you this morning, Mr. Sluis?"

"We have many, my lord. Pyjamas can be used for various purposes."

"You shock me, Mr. Sluis. I am not, however going to Venice just yet. I merely want some pneumonia pyjamas."

"In crepe de Chine, my lord?"

### *Vicious Luxuries*

"You're innuendoes are amazing, Mr. Sluis! Far from being that kind of a man, I have always adhered to the iron principle of once an adult always an adult. The very manhood of England is being sapped by these vicious luxuries, as one glance at my friend Major Cypress will show. Away with these crepe de Chine pyjama suitings! And I take the opportunity, Mr. Sleep, of crying woe and woe to the pretty and effeminate of our sex, for their lack of manly sins shall surely find them out and the odor of their overdrafts shall descend to hell. For my own pyjamas, a homely quality of antiseptic silk will do very well. I will have half a dozen suits in black silk."

"I say, George," said Hugo, "black is very lowering. Mr. Sluis, make them a lovely pale blue with a dash of maroon. They revert to me, you see."

"Black, Mr. Sluis. I fight Death with his own weapons. Send these pyjamas at once, and put them down to my account."

"Certainly, my lord. You will have them at once."

"Gentlemen," said Lord Tarlyon, "I have had forty years' experience of losing money and never yet met with such simple faith as yours. I am touched. Let me assure you that my executors will repay your courtesy, if only in kind. Good-day, Mr. Sleep, and you, Mr. Sluis. Don't by the way, send these pyjamas to my house, as the bailiffs are in, which is why I went out in the dewy dawn and caught this pneumonia. Send them to Major Cypress's."

"But you can't have pneumonia in my place!" cried Hugo. "If you should die it will depress my wife, and that," said he indignantly, "will have an effect on my unborn heir's character."

"He will be lucky, Hugo, if he has a character at all, from what I know of you. Mr. Sleep, and you, Mr. Sluis, you might telephone to some doctors to come round instantly to Major Cypress's garage, as there will shortly be a nice new pneumonia of two cylinders on view there. Hugo, call me a taxi at once. I cannot have pneumonia all over Jermyn Street."

"I don't care where you have it," said Hugo bitterly, "so long as you don't let the last agonies of your lingering death disturb my wife. Here's an idea, George! Why don't you go and have pneumonia at Fitzmaurice Savile's place nearby?"

### *A Stainless Gentleman*

But Tarlyon was not without a keen sense of what was proper to a stainless gentleman; he put generosity, when he thought of it, above all things; and protested now that he could not very well seek Fitzmaurice Savile's hospitality as Fitzmaurice Savile owed him money and would think that he, Tarlyon, was taking it out of him in pneumonia.

"I am sure," says he, "that you are not at all wise to sew up that wound with the sponge still inside."

"Well, lend me a fiver, then," said Hugo desperately; but he hadn't a hope. However, he need have had no fear for his wife's comfort, for never was a sick man quieter than the last of the Tarlyon's, the way he lay with closed eyes among the damp, dark clouds of fever, the way he would smile now and then as at a joke someone was whispering to him from a far distance, so that the nurse said to the doctor: "I never saw a man appear to enjoy pneumonia so. You would think," said she, "that he was hungry for death. He is not fighting it at all, doctor. Are you sure he will not die?"

That is what the nurse said to the doctor, and the doctor looked grave and punched Tarlyon in the lungs with a telephone arrangement, but Tarlyon took no notice at all, still smiling to himself at the thought that in his life he had done every silly thing in the world but die of pneumonia in a converted garage, and maybe he would presently be doing that and the cup of folly be drained to the dregs. And every now and then Hugo would come in and take a glass of the iced wine by Tarlyon's bed and look depressed, saying that Shirley was in pain and that he couldn't bear it.

Then one day, or maybe it was one night, Tarlyon seemed to awake from a deep sleep that had taken him to a far distance, and from that far distance what should he seem to be seeing but two shadows bending over his bed and the calm shadow of the nurse nearby? Now he tried to speak, but he could not, and from the far distance he could hear one of the shadows saying: "You called me in not a moment too soon, Dr. Chill. Lord Tarlyon's is an acute case of appendicitis. Weak as he is, it is imperative that we operate at once."

"Right," said Dr. Chill.

### *Recognized Shadow*

Now Tarlyon recognized the shadow that had spoken first for Ian Black, the great surgeon, and a great friend of his since the distant days when he had operated on Tarlyon's unhappy dead wife, Virginia; she who had lived for pleasure and found only pain. And Tarlyon spoke out in a dim voice and said:

"Ian Black, much as I like having you about you must not operate on me for appendicitis in this house, which is but a garage. Remember I am staying with Hugo, and I came to stay with him on the distinct understanding that I was to have only pneumonia. Not a word was said between us about appendicitis, and I am sure that Hugo would be annoyed at my abusing his hospitality, so will you kindly put that beastly knife away?"

But at that very moment Hugo came in and took a glass of iced wine and looked depressed, saying that his wife was in terrible pain and that he couldn't bear it, and that the whole garage was strewn with doctors murmuring among themselves; but as to a spot of appendicitis, said Hugo, poor old George could go ahead and make himself quite at home and have just what he liked. Whereupon Tarlyon at once closed his eyes again, and then they put something over his mouth and he passed away, thinking, "That's all right." But it could not have been quite all right, he thought on waking suddenly, for although he could not see very well he could hear quite distinctly, and the voice of Dr. Chill was saying:

"My dear Mr. Black, I am sorry to have to say this, but I certainly do not consider this among your most successful operations. My patient's pulse is entirely arrested, and I am afraid there is now no hope. Are you sure, Mr. Black, that the coroner will think you were quite wise to operate when he was in so low a condition? And I am sure," says he, "that you are not at all wise to sew up that wound with the sponge still inside."

"Oh, shut up!" says Mr. Black, for the same was a short-tempered man much addicted to overcalling at bridge.

### *Sickly After Effects*

Tarlyon did not hear any more before he went off again; but when he awoke this time he did not feel the sickly after-effects of chloroform; he did not feel anything at all, except that he was very weak and had a tummy-ache. The room seemed much lighter, too, than when he had seen it last, and many more people were in it, and then he heard a squealing noise and thought: "Good God, where am I?"

And he tried to speak and could not; he tried hard, but all he could achieve was a sort of mewing noise similar to the squealing noise, and the blood simply rushed to his head with rage, for there was Hugo's tiresome face bending over him and there were Hugo's tiresome eyes simply running with tears.

He tried to turn his head away with disgust at the loathsome sight, but could not move, and then he went almost raving mad, for Hugo was trying to kiss him! Tarlyon tried to swear, and failed for the first time in his life, whereupon he made to raise his hand to catch Hugo a clout on the ear, but all he did was to pat Hugo's cheek, which the foul man took for a caress encouraging him in his damp behavior. But in raising his hand Tarlyon did at least achieve something, for, he saw that his hand had changed considerably during his illness, it must have, for was it not a frail and milk-white hand with a diamond ring on the third finger, so that he thought in despair: "Good God, I've died under the operation and been born again as an Argentine!"

Hugo never left the bedside until at last the doctor got him by the scruff of the neck and, with silent cheers from Tarlyon, hurled him from the room. But even as he went through the door he turned his repulsive face towards Tarlyon and blew him a kiss, and then the fattest nurse Tarlyon had ever seen shoved a bundle under his nose and said in an idiotic voice which he supposed was meant to be cheering: "There, there, my dear, it's a little boy you've got now. Isn't he a duck? Fat as a peach and all!"

### *Pneumonia in a Garage*

Bits of the bundle were then pulled pulled about and Tarlyon was shown what he considered was the most depressing little boy he had ever seen, with its face all wrinkled up and an entirely bald head of an unpleasant color. Tarlyon's first impression was that the little boy must have been drinking too much to get that color; and he tried to wave the bundle away, but he was quite helpless, he could not move nor utter, and the fat nurse shoved the wretched little boy's bald head against his mouth so that he simply had to kiss it as he had not strength to bite it. Meanwhile everyone in the room was smiling idiotically, as though someone had just done something clever, so that, speechless with rage as he already was, he became doubly speechless and thought to himself: "This is what comes of having pneumonia in a garage!"

Not for minutes, it seemed not for years, was the full terror of what had actually happened revealed to him. He must have been making a face of some sort, for the fat nurse brought a mirror and held it to him, saying: "There, there, don't fret. See how well you look!" And the face that Tarlyon saw in the mirror was the face of his little sister Shirley, a pretty little white face with cheeky curled lips and large grey eyes and a frantic crown of curly golden hair.

Tarlyon tried to stammer: "Some awful mistake has been made." But not a word would come, and for very terror at what had happened he closed his eyes that he might, even as though he verily was Shirley, sob in peace.

It was for Shirley, more than for himself, that he was distracted with grief, for he realized only too well what must have happened. Shirley, the poor darling, must have been having terrible trouble in childbirth—and all for that foul Hugo's wretched heir with the bald head—while he had died of pneumonia-cum-appendicitis in the next room. His soul having left his body, while Ian Black and Dr. Chill were still arguing about it—he had, or it had, wandered about between the two rooms for a while and then, while Shirley wasn't looking, had slipped into her body and expelled her soul into the outer darkness.

### *His Supposition*

That his supposition was only too accurate was presently proved beyond all doubt. Hugo had managed to sneak into the room again, and when Tarlyon opened his eyes he looked at Hugo beseechingly for news, whereupon the wretched man at once kissed him. But Tarlyon must have looked so furious, even with Shirley's pretty face, that the fat nurse at once stopped Hugo from clinching again; and when Tarlyon looked again beseechingly towards the wall of the room in which he had had pneumonia, Hugo nodded his head cheerfully and said: "Yes, he's dead, poor old George. Doctor said he would have lived if he hadn't been such a hard drinker. Poor old George. They are embalming the corpse in Vichy Water at the moment."

Tarlyon lost count of time, of days and nights; he lost count of everything but the number of his discomforts and fears. He spent hours with closed eyes enumerating the terrors in store for him was a woman, as a pretty woman, as Hugo's wife. It would be no use for his saying that he was not really Shirley but her brother George, for people would only think he was mad. Of course, he would divorce Hugo as soon as he was better; it was too revolting to have Hugo's face shoved close to his own on the slightest provocation. Heavens, how well he now understood the many ways in which men can infuriate women! And then, chief among the terrors of his new life, must be the bringing-up of that awful baby with the bald head. As it was, he was seeing a great deal too much of it, the fat nurse would always be bringing it to him and pushing it at him; but as to taking it into bed with him Tarlyon wasn't having any, not even for the looks of the thing when his mother came into the room. For one day his mother did come, and she in deep mourning for his death, and she stood above him with sad eyes, and as she held the wretched baby she whispered: "Poor George! How he would have loved his little nephew!" Fat lot she knew, poor old mother.

But always it was Hugo and his repellently affectionate face who was the last straw. One evening he managed to get into the room in his pyjamas, in Tarlyon's pyjamas, in Tarlyon's black pyjamas, and saying to the fat nurse: "I must kiss her once," furtively approached the bed. But Tarlyon was ready, and now he was just strong enough to lash out at Hugo as he bent down—

"Oi!" said Ian Black's voice. "Steady there, you Tarlyon!"

Tarlyon said something incredibly wicked, and Ian Black said: "You'll be all right soon. In fact, you must be quite all right now, if you can swear like that. But don't land me on the head again with that hot-water bottle, else I'll operate on you for something else. And I haven't left a sponge inside you, either. Hullo, here's Hugo with a smile like a rainbow!"

"I should think so!" cried Hugo. "Chaps, I've got a son. What do you know about that?"

"Everything!" gasped Tarlyon. "He's bald."

"Bald be blowed, George! All babies are bald. In my time I was the baldest baby in Bognar, and proud of it. He's a wonder, I tell you."

"He's awful!" sighed Tarlyon. "Go away, Hugo, go away! I'll explain later, but at the moment I am so tired of your face. And in future," said he sharply, "don't dare to try to kiss Shirley more than once a day."

The rest of this story is not very interesting, and nothing more need be said but that Tarlyon nowadays makes a point of advising a man never to kiss his wife without first making quite certain that she wants to be kissed, which is quite a new departure in the relations between men and women and one to be encouraged as leading to a better understanding and less waste of temper between the sexes.

As for the bald baby, he now has some hair of that neutral color which parents call golden, and four teeth, and Hugo shows off his sercam with pride. Hugo and Shirley think he is marvellous. Maybe he is. Maybe all babies are. But it is certain that all women are, by reason of what they put up with in men one way and another. That is what Tarlyon says, and if he does not speak on the matter with authority then this is not a true story and might just as well not have been written, which is absurd.

# *Man and Beast Awed by Stork*

THE other day a cable dispatch from Elberfield, Germany, described a bit of unpremeditated melodrama at a circus. A trained stork entered the lions arena and, instead of being consumed, spread terror among the tawny monarchs. The heroic beasts fled in terror before the wrath of the bird and had finally to be rescued by the trainer.

Storks appear to occupy a peculiar place in the animal world; it is almost as if they possessed psychic qualities not understood, and for that reason humbly respected. By man storks have been accorded rather a degree of whimsical veneration—especially in those northern countries of Europe where they build their nests high up on the chimney tops and are portrayed by legend as concerning themselves with the arrival of human babies—a caprice of fancy that long had its vogue in many parts of the world, but is, in the present realistic age, seldom invoked.

Aesop, by way of proving that "one bad turn deserves another," perhaps explains, in his anecdote of the fox and the stork, why animals look upon this bird as a creature too resourceful to be safely bearded.

### *The Fox and the Stork*

At least, this explanation of Aesop's is as good as the next. It seems that:

"A Fox one day invited a Stork to dine with him, and, wishing to be amused at his expense" and not realizing how apt storks are at turning tables—"put the soup which he had for dinner in a large flat dish, so that while he himself could lap it up quite well, the Stork could only dip in the tip of his long bill. Some time after the Stork, bearing his treatment in mind, invited the Fox to dinner with him. He, in turn, put some minced meat in a long and narrow necked vessel, into which he could easily put his bill, while Master Fox was forced to be content with licking what ran down the sides of the vessel. The Fox then remembered his old trick and could not but admit that the Stork had well paid him off. 'I will not apologize for the dinner,' said the Stork."

And since then the stork has never felt called upon to apologize for anything. That may be, in a way, the reason why he is surrounded by so desirable a halo of awe. "Never complain, and never explain," was one of Disraeli's aphorisms. Disraeli, it will be remembered, was also held in a good deal of awe.

### *The Stork and the Farmer*

But once, alas! the stork fared ill indeed, not all his native wisdom and not all the traditional awe being sufficient to save him. Again we are indebted to Aesop:

"A Husbandman set a net in his fields to take the Cranes and Geese which came to feed upon the newly springing corn. He took several, and with them a Stork, who pleaded hard for his life on the ground that he was neither a Goose nor a Crane, but a poor, harmless Stork. 'That may be very true,' replied the Husbandman, 'but as I have taken you in bad company you must expect to suffer the same punishment.'"

Also on the debit side we find Hans Christian Andersen's report of the vanity of the male stork—his eagerness to be thought capable of providing a sumptuous establishment.

### *The Stork's Nest*

One reads:

"In the last house in a little village stood a Stork's nest. The Mother Stork sat in it with her four young ones, who stretched out their heads with the pointed black beaks, for their beaks had not yet turned red. A little way off stood the Father Stork, all alone on the ridge of the roof, quite upright and stiff; he had drawn up one of his legs, so as not to be quite idle while he stood sentry.

"He thought: 'It must look very grand that my wife has a sentry standing by her nest. They can't tell that it is her husband. They certainly think I have been commanded to stand here. That looks so aristocratic!' And he went on standing on one leg."

However, since the Scandinavian story-teller was very adroit at enlisting the services of the animal and inanimate kingdoms in showing up human foibles, it may be as well not to lay too much stress on this evidence of the stork's frailty. If, however, vanity be looked upon as a veritable stork trait, then it must be admitted that the circus stork in Elberfeld the other day had just cause for feeling rather important after he had driven all the lions quivering to cover.

## *Iron Cross Found in Fish*

An iron cross in the stomach of an eighty-pound sturgeon, caught in the Rhine near Harlem, in Westphalia, has solved the mysterious disappearance of a crippled war veteran who was believed to have hurled himself into the river in a spell of despondency due to illness from shrapnel wounds. Two fishermen landed the huge animal from a small boat after an hour's battle. Among numerous objects in the stomach was the Iron Cross, Second Class, with "Sergeant August Stiefthaler" engraved on the back. Stiefthaler vanished seven years ago.

## *Presentation to Pope*

The other day a traditional custom was observed in Rome when two lambs adorned with flowers and ribbons were presented to the Pope. The idea had its origin in the shearing of lambs to make the pallia which the Pope and other Vatican dignitaries wear.

# Vancouver and His Great Adventure, 1757-1795

## Straits of Juan de Fuca Entered and Explorers Land at Port Discovery May 2 to Refit—Burrard Inlet Discovered and Named

VANCOUVER sighted New Albion slightly south of Cape Mendocino, and he then followed the coast in a northerly direction, Point St. George, Dragon Rocks, St. George's Bay and Cape Orford (after the noble earl of that title, "my much respected friend") being named on the way. The Earl of Orford at this time was the celebrated Horace Walpole, who had previously been one of the members for King's Lynn. When, however, Vancouver left for England, George Walpole, a grandson of the great Prime Minister, held the title and as his death, on December 5, 1791, could not have been known to the voyagers, it must have been in his honor that the cape was named.

Cape Perpetua being passed, they had "nearly reached the northern extent of the coast seen thereabout by Captain Cook." On April 29, the ships were brought to anchor within the entrance to the Straits of Juan de Fuca.

There is a good deal of mystery about the connection of the name of Juan de Fuca with this estuary. De Fuca is said to have been a Greek pilot, in the service of Spain, who, in 1592, entered, on the coast of North America, "a broad inlet of the sea between 47 deg. and 48 deg." and to have sailed therein more than twenty days until he came, as he thought, into the Atlantic. He then returned by the same route. By some it is thought that de Fuca really navigated the Gulf separating Vancouver Island from British Columbia, and that when he reached Queen Charlotte Sound he imagined that he had passed from the Pacific to the Atlantic, and discovered the Northwest Passage. Others again are of opinion, from statements in the narrative which are at variance with fact, that there is great suspicion "as to whether the reported voyage was ever performed or the hero of it ever existed." The balance of evidence, however, seems to favor de Fuca's claim to the discovery of the Strait. Captain Barkley, of the British trading ship Imperial Eagle, rediscovered the inlet in 1787, but did not explore it. Barkley Sound, on the southwest side of Vancouver Island, was discovered and named by Captain Barkley at the same time. It is generally admitted that Captain Meares was the first Englishman to actualy enter the Strait, and he it was who designated it by the name of Juan de Fuca. He sailed up a short distance, and then, being attacked by natives, was compelled to return.

It is evident that great expectations had been formed that this Strait might prove the beginning of a waterway connecting the Pacific with the Atlantic, it having been "alleged that the Spaniards have recently found an entrance in the latitude of 47 deg. 45 min. north, which in twenty-seven days' course brought them to the vicinity of Hudson Bay." It will be remembered, too, that Vancouver was enjoined to pay particular attention to this Strait. The next day they started sailing up the inlet along the southern shore, and, as they proceeded, conjectures as to its nature varied from hour to hour. At one time, high land just rising from the horizon ahead seemed to indicate a speedy termination of the inlet. Then, the land not being visibly connected, it was thought that it might form a cluster of islands. By the evening a long, low, sandy point on the southern shore was reached, which was named New Dungeness, from its great resemblance to Dungeness in the English Channel, and here anchor was cast. This was almost directly opposite the site, on the northern side of the Strait, where the city of Victoria now stands. May Day was spent in searching for a harbor and a supply of water, both of which were found, and on May 2 the ships were taken into an inlet which was duly named "Port Discovery."

The beautiful surrounding country called to the minds of the wanderers "certain delightful and beloved situations in Old England." Vancouver was charmed by the district. He says: "To describe the beauties of this region will, on some future occasion, be a very grateful task to the pen of a skilful panegyrist. The serenity of the climate, the innumerable pleasing landscapes, and the abundant fertility that unassisted nature puts forth, require only to be enriched by the industry of man with villages, mansions, cottages and other buildings, to render it the most lovely country that can be imagined; whilst the labor of the inhabitants would be amply rewarded in the bounties which nature seems ready to bestow on cultivation."

The country was, however, nearly destitute of inhabitants. Those seen were friendly, and resembled the natives of Nootka, but were cleaner. They bartered bows and implements for knives, trinkets, etc., and were very anxious to sell, for some pieces of copper, two children, each about six or seven years of age. An encampment was formed on shore, and the following is a description given of the work of overhauling the vessels: "On Thursday morning, the 3d, we set seriously to work on board, and on shore, where the sailmakers were repairing and altering the sails; coopers inspecting the casks; gunners drying the powder; and parties cutting wood, brewing spruce beer, and filling water; whilst those on board were as busily employed in necessary repairs about the rigging, getting the provisions to hand; clearing the main and after holds for the reception of shingle balast, of which we had for some time stood in much need; some of our carpenters were stopping leaks about the bows, and the rest assisted in caulking the Chatham's sides."

Westward of Port Discovery an important opening, with many branches, was found, and named Admiralty Inlet. This name has now nearly gone out of use, being superseded by that of Puget Sound.

The Discovery's yawl and launch and the Chatham's cutter were engaged from the 7th to the 14th May in exploring and surveying the offshoot from Admiralty Inlet named Hood's Canal, after Lord Hood. A harbor at the entrance was called Port Townshend "in honor of the noble marquis of that name." The Townshends are intimately connected with the history of Norfolk. Many of them sat in Parliament for the county or some of its boroughs. Sir Horatio Townshend was one of the six commoners, who with six peers went to The Hague to entreat Charles II. to return to his dominions. For his services in bringing about the "Restoration," he was, in 1661, created Baron Townshend of Lynn Regis, and in 1682 he was advanced to the dignity of Viscount Townshend of Raynham. The family seat was at Raynham, about eighteen miles from Lynn. The great grandson of the first viscount was advanced to the dignity of Marquis Townshend, and he is the marquis to whom Vancouver here refers. This nobleman, who was godson to George I, had a distinguished career. At the siege of Quebec he became commander-in-chief after the death of Wolfe, and to him the town surrendered. He also fought at Dettingen, Fontenoy, Culloden and Laffeldt. He was Lord Lieutenant of Ireland for five years, and held many other important posts.

At various points along the coast were observed tall straight poles like flag staves or beacons, ninety to one hundred feet high, supported from the ground by spurs, but for what purpose these were fixed, Vancouver was unable to discover. Similar poles are several times referred to by him, and he always seems curious to know their use. It has since been ascertained that the Indians used the poles for the purpose of catching ducks. Nets were stretched from one pole to another, and in these nets the ducks were caught at night or during thick weather.

Vancouver's Ship, "The Discovery," on the Rocks in Queen Charlotte Sound

In one place, two poles about fifteen feet high from the ground had on the top of each a human head, recently placed there. A singular method of disposing of the dead was noted, canoes suspended between two or more trees twelve feet from the ground, contained the skeletons of two or more persons. Baskets holding the skeletons of young children were found suspended on high trees, and human bones were found scattered about the beach in great numbers.

The ships left Port Discovery on May 18, the Chatham going north to explore what looked like an archipelago of islands, and the Discovery continuing the examination of Admiralty Inlet. The survey of the Inlet lasted a fortnight. Its southern extremity was named Puget's Sound after one of the officers, a branch of the Inlet to the northeast being termed Possession Sound. Inside the latter, at a place named after "a particular friend," Penn's Cove, a deserted village, was found with several sepulchres formed exactly like a sentry box. One of the witnesses to Vancouver's will was "Granville Penn," who may have been the "particular friend." Mr. Whidbey, who circumnavigated the island named after him on the east of the entrance to Admiralty Inlet, met with some natives who had not, apparently, seen any Europeans before. They showed a great desire to be satisfied as to the color of the visitors' skins; making signs that the hands and faces were painted white, and when convinced of their mistake, "their astonishment was inexpressible." The western arm of Possession Sound was named Port Gardner, after Vice-Admiral Sir Alan Gardner, under whom Vancouver had previously served, and the smaller or eastern one was designated Port Susan, after, it is said, Admiral Gardner's wife. The 4th of June, being the anniversary of the King's birthday, all hands were served "as good a dinner as we were able to provide them, with double allowance of grog to drink the King's health," and formal possession was then taken of the coast from that part of New Albion in lat. 39 deg. 20 min. north, and long. 236 deg. 26 min. east, to the entrance to the "supposed" Straits of Juan de Fuca; as likewise all the islands within the Straits and in the interior sea, which was honored with the name of the Gulph of Georgia, the continent binding the said gulph being named New Georgia in honor of His Majesty.

The north and west points respectively of Admiralty Inlet were named Point Partridge and Point Wilson, the latter after Captain George Wilson, of the navy, "my much esteemed friend." The name of the other point is accounted for by the fact that Captain Vancouver's brother, John, married, in 1786, Martha, daughter of Henry Partridge, K.C., Recorder of King's Lynn, by his second wife, Alice, daughter of Simon Taylor, merchant. The Taylors lived in the house in Queen Street, Lynn, now known as Clifton House. The initials S. T. and the date, 1708, may still be seen on a cistern head on the front of the house. One of the family, also named Simon Taylor, mayor in 1675 and 1681, and member of Parliament, 1678-1684, was knighted July 9, 1684. The Partridge family is still represented in Lynn by a member of the legal profession.

The ships were now headed north from Admiralty Inlet up the Gulph of Georgia, and on June 8, Cypress Island (named from the abundance of upright cypress) was reached, and the Discovery's anchors were cast in Strawberry Bay on the western side of the island, but the Chatham was driven to the eastward by a strong flood tide, and lost her stream anchor. The anchorage in Strawberry Bay being much exposed, it was decided to proceed further north, and on June 11 Birch Bay (named from the abundance of black birch trees) was reached. Here it was arranged to station the ships while the coast was examined from boats. Mr. Whidbey, in the Discovery's cutter, attended by the Chatham's launch, was to make further observations to the southeast, and Vancouver in the yawl, accompanied by Mr. Puget in the launch, was to proceed further up the main inlet of the Gulph. Vancouver was absent from the ships from the 12th to 23rd of June. It is evident from the care that was taken to explore every opening on the continental side, that Vancouver had always in mind the hope of discovering some inlet which would prove the beginning of a navigable passage to the Atlantic. A point northwest of Birch Bay was named Point Roberts, "after my esteemed friend and predecessor in the Discovery," and on the 13th an important inlet was reached.

This was named Burrard's Canal, after Sir Harry Burrard, of the navy, and it is particularly interesting from the fact that on the shores of this inlet now stands the city which bears the name of the gallant sailor who commanded the little expedition which sailed up the channel on that June day in 1792. The growth of the city of Vancouver is phenomenal. The whole of the little town which stood on the site was almost destroyed by fire on June 13, 1886. The inhabitants pluckily set to work at once to rebuild their homes. A charter of incorporation had previously been granted, the name of Vancouver being given to the new town. In fifteen years the population reached 26,000. By 1903 it had risen to 30,000, and in 1913 to 129,000. It is the Mainland terminus of the Canadian Pacific Railway, and has one of the finest harbors in the world. Where now stands this important town with its handsome buildings, electric cars, shipbuilding yards and other indications of prosperity, our voyagers little more than a century ago only saw "two or three natives straggling about the beach."

Point Grey, on the southern side of the entrance to Burrard's Canal, was named after Captain George Grey, of the navy, and the point on the northern side was named Point Atkinson.

(To Be Continued)

# Eugene Chen Painted in True Colors

"THE voice is the voice of Jacob, but the hands are hands of Esau." So those who know the two men say of Eugene Chen and Borodin at Hankow. The tight grasp is Borodin's; the scorching tongue is that of Eugene Chen. A cunning combination, the two men; a curious complex, Eugene Chen. Five feet five, or perhaps five feet and a half, spare of figure, with a tinge in complexion that is not typically Chinese; with scarcely any of that obliqueness of eye that marks for most of us the Chinese countenance; with nothing of the characteristic Chinese suavity of manner, yet not wholly Western in presence, the Foreign Minister of the Kuomintang, or Chinese Nationalist Government, bears himself more like a Korean or Japanese than a Chinese. Speak to him in Chinese and there is an obvious hesitancy in reply. Hear him speak English, and there is none of that confusion of the "l" and the "n" and the "r," sometimes hovering on the brink of a lisp, so frequent amongst even the best Chinese speakers of English. Never from first contact to last impression does he quite stamp himself on one as quintessentially Chinese.

The fact is that he isn't quintessentially Chinese. Three-fourths, or seven-eighths, or perhaps fifteen-sixteenths is Chinese; the rest is Trinidadian, West Indian. Predominantly Chinese, yes, so predominantly Chinese that when you have not seen him for some time you are pulled up sharp at the non-Chinese touch you have almost forgotten, but, once meeting him again, you find it not easy to realize that you could forget it. He can read Chinese a little in these days, though he could not when he came to China fourteen years ago; but he is reluctant to write it. Neither his calligraphy nor his composition would pass muster in a Chinese middle school. His native tongue is English, and his English style is the most florid Asiatinism. It is a question whether, ultimately, it is not all meaningless. At any rate, it does not mean what the world thinks it means. Its meaning all lies hidden in Eugene Chen's temperament.

### British East Indian

Born at Trinidad in 1878, Eugene Chen had to wait until he came to China in 1912. With a West Indian education he had prepared himself for the practice of law, and had been admitted a solicitor in the English courts. But nobody who knows him would ever expect him to be content to draft conveyances, to draw up wills, to brief barristers for trumpery cases. The restlessness of the man forbids that. His worst enemy cannot accuse him of ambition in any of the accepted senses of that word, but he craves adventure. Adventure in the limelight if possible, but adventure at all cost. Dazzling limelight on him, rather than any illuminating quality in himself that is Eugene Chen. He flings out glittering catchwords, he has no abiding watchwords, and it is doubtful whether he has any deep feeling about anything.

The Revolution of 1911 guaranteed the limelight, so he shook the dust of a dingy solicitor's office off his feet, said good-bye to title deeds and conveyances, wills and codicils, and plunged into the hectic politics of Pekin in 1912. His mastery of English quickly secured for him a post in Yuan Shih-k'ai's secretariat, virtually as a publicity agent. He earned his salt. The beginnings of a brilliant "Life" of Yuan made their appearance in a Chinese-owned newspaper printed in English. Yuan, it immediately became clear, was to be the salvation of China. Chen undoubtedly believed it as sincerely as he ever believed anything.

### The Great War

The Great War broke out. The Pekin Gazette, an excellent newspaper in English, German-owned, but edited by an Englishman, fell between the two stools, and Chen picked it up. Yuan bought it for him, and he was in his element. The man whom Chen had ousted was editing a paper in Tientsin, eighty miles away. The paper was English-owned and naturally supported the English cause. The two joined battle, and they were well matched, but Chen had the advantage of not being hampered by any scruples of consistency. As first Chen was only anti-British as respect the Great War; but the battle was so exhilirating that he soon found his greatest delight in excoriating everybody and everything English. It was just sheer lust of battle; no real meaning in it for him. Hammer and tongs, rapier and broadsword and club, bomb and poison gas—no weapon came amiss.

Half way through 1915 a still greater opportunity offered. Yuan's friends whispered in Yuan's ear sweet words about the possibility of Imperial dignities, and Yuan listened. So did Chen. He saw a chance for a bigger fight, and, cautiously at first, he approached the battle-ground. Before long he was in the thick of it all, slashing round in joyous abandonment. He fought against Yuan's schemes with amazing courage, even with foolhardiness, for Yuan was not over-scrupulous with those who thwarted his purposes.

### Did Not Strike Back

The incomprehensible thing was that Yuan did not strike back. The reason assigned at the time, and probably the real one, was that Yuan was not quite sure to what extent this man might be afforded British protection, though Chen had repudiated British citizenship long ago. Yuan's projected Empire came to naught, Yuan himself went to pieces and died, and Chen doubtless still believes that it was The Pekin Gazette that procured the abortion of the Empire and killed Yuan too.

It was dull for a time, but 1917 promised and brought a new warfare to be waged. President Wilson invited China to join the associated Powers in the World War. From the first Chen fought against this, and he threw himself with volcanic energy into the battle that raged on the subject. The President of China, Li Yuan-hung, was opposed to entry; all the soldiers favored it. Parliament spent days and days wrangling about it. The soldiers won the day, and Marshal Tuan Chi-jui was carried into power by the flood of popularity that had begun to flow at the time he had mustered the national forces to overthrow General Chang Hsun's comic opera restoration of the Manchus. Chen raved and tore, and shrieked and swore, screamed and cursed as he saw Tuan steadily dragging the country into the war. Tuan clapped Chen in jail.

### Pardoned by Li

He stayed there until China had been committed to the war, when, as there was no longer any point in keeping him in prison, especially as his paper had collapsed, Tuan allowed President Li to pardon and release him.

Chen went South and joined Sun Yat-sen's party, becoming a member of the "Extraordinary Government" that was established in Canton; and was next heard of at the Paris Peace Conference, as lieutenant to the Canton delegate, Mr. C. C. Wu, the son of Dr. Wu Tin-fang, formerly Minister to Washington. From 1922 to 1924 he was Adviser on Foreign Affairs to the Canton Government. In 1924 he came up to Pekin with Dr. Sun Yat-sen, after Feng Yu-hsiang, the "Christian General," had cleared the way by a coup d'etat. Before long he was again at work with a newspaper, The People's Tribune, and Pekin was again treated to the virulent vituperation that it had chuckled at from 1914 to 1917. And fortune favored him. The Shanghai incident of May, 1925, was just made for him. He beribboned his newspaper with phrases from the evidence given at the inquiry, and his agents placarded the city with them. One witness testified that the standing orders of the police were, "If it becomes necessary to fire at all, shoot to kill." "Shoot to kill" was promptly placarded in eight-inch letters on every city gate, blank wall and other available space in Pekin, and it was followed by a dozen others like unto it, phrases torn from their context, to add fuel to the general flame.

### Fled to Tientsin

The tide soon afterwards turned. Chang Tso-lin, the ex-bandit satrap of Manchuria, seized power in Pekin, and Eugene Chen fled to Tientsin. He was kidnapped on the way by Chang Tso-lin's myrmidons, and again saw the inside of a prison. Again the tide turned. His captors made a hurried exit from Tientsin, leaving both Chen and his gaolers to shift for themselves, which they did. The gaolers disappeared, and Chen, quietly walking out of the prison, made his way by a British steamer to Hong Kong, and thence to Canton, where, in April, 1926, he was made Foreign Minister to the Canton Government. Borodin was in Canton by this time, and he and Eugene Chen are just made for each other. Chen writes and declaims and pours out in a hot flood all the grand and grandiose ideas that Borodin can merely state in cold blood. Borodin is Canton's man of action. Eugene Chen his mouthpiece, his trumpeter, his prophet indeed.

There is nothing placid in anything Chen says or writes. He fetches his stinging words and phrases from the whole range of the polemical vocabulary. Reduced to plain English, his pronunciamientos — he never condescends to anything less than a pronunciamiento—mean very little, and they mean least when he is expressing an idea of his own; but Borodin provides the steely ideas and Chen hammers them to a white heat on his anvil. He flings phrases about as if they were confetti at a carnival. Examined, many of them mean nothing but that Eugene Chen has a contempt for those at whom they are flung.

### Bombastic Gibberish

He also speaks of the British dispatch of troops to China as a "Byzantine adventure." Neither Eugene Chen nor anybody else knows very precisely what a Byzantine adventure is, but that does not matter. It is a phrase, and that is enough. A rival writer is held up to scorn as a "deplorable example of serendipitous imbecility." "Canossan cowardice," "obfuscated cerebration," "pituitary anaemia," "serpentine innocuity," have all at one time or another been Chen's characterizations of the acts of Foreign Ministers accredited to Pekin. Phrases like these run off his typewriter of their own accord. They mean nothing to Chen nor anyone else, for that matter.

Karl Marx never called on the workers of the world to unite with more assurance than Chen will call upon the world to witness that, when he speaks, "authentic China" is delivering itself of its utmost soul. By "authentic China" he means, now the Nationalist Party, and he rushes on to his next war cry before the world has had time to realize that the Nationalist Party controls less than one-half of the country, and controls even that by military force alone. His assurance is superb; his ingenious effrontery is magnificent; the weapons of his warfare include the whole armory of rhetoric and idiom except one—irony. In this he never indulges, but it must have been a supremely subtle sense of irony that led him, when the time came for him to choose a Chinese personal name, to select for it the two Chinese characters which are transliterated "Yu-jen," for "Chen Yu-jen," that is, Eugene Chen means "Chen of the Friendly Benevolence." It is this "Friendly Benevolent" Chen that clothes in phrases of "Benevolent Friendship" the cold and calculating enmity of Borodin.

# Tragedies Associated With Precious Stones

AMONG the oldest of superstitions are those attached to gems. The Orient, the home of previous stones, long ago endowed them with supernatural powers. Ancient Hindus and Egyptians, seeking to propitiate hostile stars, dedicated precious stones to the signs of the zodiac, and thus these stones became associated with things uncanny. Some gems could and did exert good influence, so the old wives fancied. Emeralds, for instance, chased off evil spirits and cured epilepsy. But most of the wonders worked by such jewels were supposed to be in behalf of evil.

The saying that "pearls are oyster's tears" is less effective since they began to be produced in unemotional laboratories, but the reputation opals have for betraying a wearer not born in October cause even modern Westerners with different birth months to hesitate before acquiring them. Many noted individual gems have been considered of ill-omen. If such a stone has been connected with a series of misfortunes or crime it scarcely can live down its past.

### No Profit to Finder

Recently jewel experts have begun to question the virtue of the Golden Dawn, a great amber-colored diamond of sixty-one and one-half carats. The fact that Prince Aga Khan's beautiful wife passed away within a few hours after the jewel came into his possession was all that was needed to discredit it. Some such thing was bound to happen, for was not the stone found in 1913, and had it not been thirteen years since then? There were other circumstances against it. It had brought no luck to Captain Lucas, its finder.

Although experts were said to have estimated it to be worth about $383,000, and although the Captain had refused more than $150,000, he never profited by it at all. He pledged the stone to back a business guarantee for a friend, and when the friend went bankrupt and failed to repay the loan he was unable to redeem the diamond. The Prince took over the mortgage and ordered the gem to be auctioned; then, when bidding lagged below $20,000, the Prince bought it himself.

### Sinister Reputation

The sinister reputation of beautiful precious stones is largely a matter of coincidence and superstition, but often it is the consequence not of occult influence but of its very beauty and value. A diamond worth a king's ransom may prove a white elephant if there is no king to ransom. Thus it was with the Blue Diamond of Ceylon. As the story goes, Suzanne Thuiller, known as Mlle. Primrose, lingered at the Court of Nicholas II long enough to obtain the forty-three-carat blue diamond, then fled just in time to escape the fate that overtook the household of the Czar.

The diamond was supposed to have put a Buddhist curse on the Romanoffs, and it proceeded further to curse the dancer. There was no market for the stone, but loans could be had on it at usurer's rates, and Mlle. Primrose spent years slaving to redeem it, often in mortal terror that Bolshevist agents were on the track of the gem, until finally, with the last 200,000 francs she could get together she went to Monte to win her fortune back, played to the last franc and lost.

### Famous Hope Diamond

Probably no stone has been dogged by such a tale as has the Hope Diamond. This stone was apparently found in the Golconda workings of India, but other stories say it was stolen from a Hindu idol and carried to Paris in 1688, being purchased by Louis XIV, who had it cut by an Amsterdam diamond cutter. It had weighed 112 carats in the rough, now it weighed sixty-seven and one-half carats. The French King gave it to Madame de Montespan and she lost his favor; Nicholas Foucquet borrowed and wore it and he died in disgrace; Marie Antoinette and the Princess de Lamballe both wore it and one died on the guillotine and the other died at the hands of a Paris revolutionary mob. Others who possessed it died in misery and want, until, reduced to forty-eight and three-eighths carats, it was sold in London and named for its purchaser, Lord Hope. It passed into the possession of his grandson's wife, May Yohe an American concert singer. She had difficulties with her husband, and the diamond, leaving her to further woes, passed through various hands into the possession of Sultan Abdul Hamid. After he was deposed it was supposedly lost at sea, but presently it bobbed up in Paris and subsequently was returned to America, where it has been well behaved.

## Dates and Titles of French Kings

Whether one believes that figures never lie or that they may be manipulated to mean almost anything, it is curious to find a writer in Les Mots Croises busying himself with pointing out the following coincidences: Louis IX of France was born in 1215. If you take the trouble to add these four digits you will discover that the total, nine, just equals the figure in the King's title. Charles VII, known as the Wise, came into the world in 1402. Addition discloses that the sum of your efforts will match Charles's number in the succession of his name. Louis XIV began to reign in the year 1543 and this assuredly adds up to fourteen; he was 77 years of age when he died and one gets fourteen points from the two sevens.

# A Page For CHILDREN

## An Honored Advocate of Confederation

### George Brown

IT is not often that a man is at once an eloquent speaker and a forcible and convincing writer. George Brown was, in his day, Western Canada's greatest editor and one of her foremost orators. Before we try to tell of the part this gifted man took in bringing about Confederation, we will learn a little about the man who, in many ways, did much to make Canada what it is today.

George Brown was born in Edinburgh on November 29, 1818. His father, Peter Brown, was then a prosperous business man of Lowland ancestry. His mother, who was born Miss Mackenzie, of Stornaway, Island of Lewes, had Highland blood in her veins. George was early sent to school. When he was leaving Edinburgh High School one of his teachers said of him: "This young gentleman is not only endowed with high enthusiasm but possesses the faculty of creating enthusiasm in others." The father was unfortunate in business. He failed when George was about seventeen, and shortly after decided to emigrate to America.

After spending some years in newspaper work with his father in New York, young Brown came to Canada. The struggle for Responsible Government was at its height. Its advocates saw in the younger Brown an able writer, and with their encouragement The Toronto Globe was established in the March of 1844. At that time the young Scotsman was twenty-six years old, remarkably tall and fine-looking. As you will remember, this was three years after the Union of Upper and Lower Canada.

#### *Enters Parliament*

The Globe fought for the abolition of the clergy reserves, unsectarian education and responsible government, not only against the supporters of the old system but against reformers who were, in the editor's opinion, half-hearted. He made many enemies by his outspokenness, but his honesty won him the respect of both opponents and fellow-workers.

In 1851 Mr. Brown entered Parliament, and for many years added the labors of a legislator to those of editor and proprietor of a daily paper. It was largely owing to his efforts that many of the abuses complained of in that day were done away with. Meantime, Western Canada had been growing in wealth and population, while Eastern Canada had the same number of members in Parliament as at the time of Union. It was impossible to have just laws made under this condition.

#### *The Approach of Confederation*

This had been realized for many years. In 1859 Mr. Brown had led a large convention which proposed a Federal union in which each of the Province should have the power of managing its own affairs. About the same time he began to write in favor of the acquisition by Canada of the Hudson's Bay Company's vast domain.

As the years went on things went from bad to worse. Government after Government was formed and defeated. In June, 1864, at the invitation of the Conservative Government, led by Sir E. P. Tache, Mr. Brown agreed to join with Hon. John A. Macdonald, Hon. George E. Cartier and other political opponents in order to bring about the union of the Canadian Provinces. With all his might he worked for this purpose. At Charlottetown in September and throughout the Maritime Provinces, he spoke in favor of the great plan. In October at Quebec he labored to frame the resolutions that formed the basis of the Act of British North America. In February, 1865, Mr. Brown, in a long and masterly speech, brought the resolutions before the Parliament of Canada. With his colleagues he went to London to gain the approval of the members of the British Government. Then, having, as he believed, helped to make the accomplishment of Confederation certain, Mr. Brown resigned from the Coalition Government, leaving it to other hands to complete the structure which he had so great a share in founding.

In his newspaper, The Globe, Mr. Brown continued to do great work for the country he loved. When the Liberal Government came into power he was made a Senator. He was one of the strongest advocates at Confederation of the appointment of Senators for life. Mr. Brown was twice offered the honor of knighthood, but he preferred to remain plain George Brown to the end of his days. That end came in 1880, when he was only sixty-two years of age. He was shot by a discharged employee, and though he was very strong the wound proved fatal. His untimely death was mourned by people of every shade of political opinion. One of the lessons we may learn from the life of this eminent Canadian is that honest and good men may differ very widely in their opinions. The man who could say more than sixty years ago "It may be that some among us will live to see the day when, as the result of this measure, a great and powerful people may have grown up in these lands—when the boundless forests shall have given way to smiling fields and thriving towns, and when one united Government under the British flag shall extend from shore to shore," was a true prophet.

We must take a little space to speak of the private life of Mr. George Brown. His father lived to be an old man and his son was to the end his friend and companion. His brother was his partner and fellow-worker in The Globe office.

In 1862 he married in Scotland Miss Anne Nelson, daughter of the publisher, Mr. Thomas Nelson. They had three children, two girls and a boy. Mrs. Brown carefully preserved the letters written every day by the loving husband and father when he was away from home, however busy he might be. They show that the big man had a merry and tender heart. The father was a Presbyterian, and the children, we may be sure, were carefully brought up.

Mr. Brown owned a big farm near the city of Toronto, called "Bow Park." There the little folk made friends of the young animals and had pigeons, rabbits and other pets. The children were still young when their father was taken from them.

#### *The Witch and the Moon*

One night when Daddy and I came home from a fancy dress dance I noticed the Moon was shivering.

"What is the matter, Mr. Moon?" I said.

"The Witch is after me," said the Moon.

At the same moment an old woman on a broomstick, carrying a lasso, charged up at the Moon and threw her lasso over him. Then I suddenly shouted to my cow: "Lucy, Lucy, jump over the Moon and frighten the Witch." Lucy jumped, but fell into the lasso. The Moon escaped, but the Witch dragged down my cow and pushed her into the field.

Then Daddy and I walked on to the house, and when I was tucked up in bed the moonbeams thanked me for what I had done for the Moon.

—Estelle Loggin (aged 9).

#### *Pretty Girl.*

In copses and woodland soft wings were astir,
Mid budding of larches and shadow of fir,
And a blackbird was whistling, out in the rain,
Just over and over and over again—
"Pretty girl! Pretty girl! Pretty girl!"
He whistled it low and he whistled it high,
He tilted his bill to the grey of the sky—
"Pretty girl! Pretty girl! Pretty girl!"

There must have been somebody some where about—
A nymph or a dryad, who danced in and out
Of green-golden shadows, whoever the maid
She'd thrill to the lilt of his gay serenade—
"Pretty girl! Pretty girl! Pretty girl!"
The birches were tossing their neckties of spray,
And still he kept singing—that troubador gay—
"Pretty girl! Pretty girl! Pretty girl!"

Through hundreds of Springs, since the world was quite young,
The minstrels have chanted and poets have sung
In praise of their maidens, and sought to invent
New ballads and measures, but all of them meant—
"Pretty girl! Pretty girl! Pretty girl!"
And so sang the blackbird, right over the trees,
His shiny, black feathers all fluffed by the breeze—
"Pretty girl! Pretty girl! Pretty girl!"

—By Barbara Euphan Todd in The London Spectator.

#### *An Invitation*

Up! up! my Friend, and quit your books;
Or surely you'll grow double:
Up! up! my Friend, and clear your looks;
Why all this toil and trouble?

The sun, above the mountain's head,
A freshening lustre mellow
Through all the long green fields has spread,
His first sweet evening yellow.

Books! 'tis a dull and endless strife:
Come and hear the woodland linnet,
How sweet his music! on my life,
There's more of wisdom in it.

And hark! how blithe the throstle sings!
He, too, is no mean preacher:
Come forth into the light of things,
Let Nature be your Teacher.

She has a world of ready wealth,
Our minds and hearts to bless,
Spontaneous wisdom breathed by health,
Truth breathed by cheerfulness.

One impulse from a vernal wood
May teach you more of man,
Of moral evil and of good,
Than all the sages can.

Sweet is the lore which Nature brings;
Our meddling intellect
Mis-shapes the beauteous forms of things—
We murder to dissect.

Enough of Science and of Art:
Close up those barren leaves,
Come forth, and bring with you a heart
That watches and receives.

—Wordsworth.

## New Adventures of Old Friends

By Miss Peggy Harvey
Kelowna, B.C.

Deedle, deedle dumpling, my son, John,
Rose one morning with the dawn;
He made a boat from a fallen tree,
And went a-sailing on the sea.

A big wave tried to domineer
And roared "How dare you trespass here?"
It was a most ferocious wave,
But my son, John, was awfully brave.

He waved his oar and shouted "Shoo!
The sea does not belong to you."
The wave took sudden fright at that
And in its panic lost its hat.

It made a dive towards the dock
But dashed its brains out on a rock.
John won't be bluffed nor sat upon—
Not he, indeed—not my son, John!

#### *A Tribute to Unknown Teacher*

And what of teaching? Ah, there you have the worst paid and the best rewarded of all the vocations. Dare not to enter it unless you love it. For the vast majority of men and women it has no promise of wealth or fame, but they, to whom it is dear for its own sake, are among the nobility of mankind.

I sing the praise of the unknown teacher. Great generals win campaigns, but it is the unknown soldier who wins the war. Famous educators plan new systems of pedagogy, but it is the unknown teacher who delivers and guides the young. He lives in obscurity and contends with hardship. For him no trumpets blare, no chariots wait, no golden decorations are decreed. He keeps the watch along the borders of darkness and makes the attack on the trenches of ignorance and folly. Patient in his daily duty, he strives to conquer the evil powers which are the enemies of youth. He awakens sleeping spirits. He quickens the indolent, encourages the eager and steadies the unstable. He communicates his own joy in learning and shares with boys and girls the best treasures of his mind. He lights many candles which, in later years, will shine back to cheer him. This is his reward. Knowledge may be gained from books; but the love of knowledge is transmitted only by personal contact. No one has deserved better of the country than the unknown teacher. No one is more worthy to be enrolled in a democratic aristocracy, "king of himself and servant of mankind."—Henry van Dyke.

#### *The Professor's Apology*

Dr. Blackie was an eminent professor in Edinburgh. The following story shows how great-hearted, as well as how humble, he was. He was listening to a new class. A student rose to read a paragraph, his book in his left hand. "Sir," exclaimed Blackie, "hold your book in your right hand!" As the student was about to speak Blackie interrupted with: "No words, sir! Your right hand, I say!"

Then the student held up his right arm, which ended piteously at the stump of its wrist. "Sir, I hae nae right hand!" he said in a voice that could hardly speak.

Before Blackie could open his lips there arose a storm of hisses, in which his voice was overborne as by the waters of an angry sea.

Then the Professor left his place and went down to the student he had so deeply and so unwittingly hurt, put his arms around the lad's shoulders, and drew him close. "My boy," said Blackie, speaking very softly, yet not so softly but that every word was heard in the hush that had fallen on the classroom—"My boy, you'll forgive me that I was over-rough! I did not know, I did not know!" He turned to the students, and, with a look and a voice that came straight from his great heart, he said: "And let me say to you all I rejoice that I am teaching a class of gentlemen."

#### *Beautify Your School Grounds*

Nowhere in Canada have country boys and girls as good a chance of making beautiful school grounds as on Vancouver Island and the neighboring islands. This very late Spring may be an advantage to the teachers and boys and girls who desire to move wild shrubs and trees from the woods to their school grounds.

The Canadian Horticultural Council has made a plan to encourage the beautifying of school grounds as you will see by the following articles. We are sorry it was not published earlier, but the school that sets to work when the holidays are over may yet have a chance of winning a cup.

"A competition in the ornamental planting of rural school grounds is being inaugurated by the Canadian Horticultural Council. The purpose of the competition is to encourage the planting of such ornamental and hardy shrubs as will not suffer for lack of attention during the vacation period. The abundance of native shrubbery available locally in many parts of the Dominion and the finer things, equally as hardy, obtainable from the nurseryman, give encouragement to the Council, and the promise of a charming transformation in the school grounds of the country.

"This competition, though Dominion-wide, is divided Provincially. Nine silver cups have been secured for award, one in each Province, to the rural school accomplishing the greatest degree of beautification in its grounds during the year. The cup will become the property of the school winning it three times, not necessarily in succession. With each cup the Council will also give an award of merit certificate, which may be framed and kept by the school as a permanent record.

"To enter the competition, schools are required to submit a photograph of the building and grounds and an application of entry to the chairman of the provincial committee, or to Mr. L. F. Burrows, secretary of the Canadian Horticultural Council at Ottawa. Details of the competition, which will be conducted under the immediate charge of the Provincial Department of Education, are available from the secretary of the Canadian Horticultural Council at Ottawa, or from Professor F. E. Buck, University of British Columbia, Vancouver."

#### *Where Do Our Tears Go*

If you look at the inner corner of your lower eyelid you will see a tiny little hole. The tear runs down this and finds itself—where do you think? As many of them as can run down into the nose. All the time we are awake and not crying this goes on, keeping our eyes moist and perfectly clean, and costing us no trouble; but when we cry we make far more tears than we need. Indeed, we make so many that they cannot even all run down into the nose, though many of them do. So, as there is nowhere else for them to go, and the eye itself cannot hold them all as they come pouring into it, they get spilled over the edge of the lower eyelid, and run down our cheeks.

#### *Is the Brown Bear Good or Bad?*

The current number of The Literary Digest contains an article about bears, giving the opinions of people who are familiar with the woods. We select two, one against, another in favor of Mr. Bruin. Several had spoken on the bear's side and only one dissenting voice was raised, that of Mr. U. E. Fries, a Danish settler, who is quoted as denouncing Bruin in these round terms:

"The bear is no good. The Biological Survey men will do the right thing in proclaiming the bear a predatory animal and ordering its extermination. The bear is predatory on birds or any defenceless animal. They are very much like dogs. They killed two cattle for me. I could tell it was they by their work. I have lived here for thirty-seven years, and yet fail to see where they are any good. In Norway it is a great honor to kill a bear at any time. They can not understand why the animal should be protected here. I believe they should be exterminated as I can not see where they are of any use to us."

The last interview was with Billy Robinson, of Lost River. He is a close student of Nature, prospector, ex-hunter and a trapper of predatory animals only. He used to trap bears, but their evident timidity and general harmlessness so impressed him that he traps them no longer. He much prefers to watch their almost human antics. Once in a great while he manages to engage them in conversation, mostly one-sided, of course, as their answers generally consist of shuffling about or side glances from their small sharp eyes; or squatting down with mouths stretched into silly grins and red tongues lolling, they prick up stubby ears at his loquacious remarks.

"The common black or brown bear," said this disciple of the outdoors, "is not by nature a predatory animal. They have been known to kill young cattle or sheep when driven to it by hunger, and only then after becoming used to feeding on the innumerable carcasses of domestic animals that died from eating poisonous plants or were accidentally killed. Where actual killing is done, it will generally be found to be a mountain lion, timber wolf or coyote, depending on the size of the victim.

"I can see no reason for condemning bears as being predatory, and certainly do not want to see them exterminated."

From many years of personal observation of Bruin and his work, I am convinced that he is not by nature a killer, but a creature of circumstances. He is too much of a clown, too good-natured, too indolent, to be the villain pictured in news reports. Early in the Spring of 1925 an excited rancher called to say that a bear or mountain lion or something had killed a cow on top of the mountain a few miles to the North. It was rather late in the evening, but I drove there and found a young heifer dead from plant poisoning. A quantity of hide and flesh was eaten from head to shoulder, evidently the work of dogs.

All the same, most of us will give the bears a wide berth if, perchance, we meet them in the woods.

## A Fairy of the Wood

A FAIRY was walking about the country one day when she met little Michael, the woodcutter's son. The boy stopped, much amazed.

"Beautiful lady," he said, "who are you."

"I am the Fairy of the Wood," she answered. "Can I do anything for you, little man?"

Michael, who was getting over his surprise, replied:

"Oh, please, Mistress Fairy, will you help my father and mother? They are very poor and bread is scarce in the house."

"Very good, my friend," said the fairy. "Do not fail to come to the end of the wood tomorrow morn, to the spot where the high road lies. You will find a white wall there; inside the door is the Garden of the Fairies. In the garden stands a fine tree with apples of gold as big as your two fists. I will give you one big enough to make you rich. Only be careful: the entrance to the garden is not free; three magic words are needed to obtain the apple."

The fairy then smiled and vanished.

At dawn the next day Michael stood at the end of the wood where the high road lay. The door was there, but closed and locked. He raised his voice: "Open! It is I, Michael. I have come to fetch the golden apple."

But, cry and knock as loud as he would, the door did not open.

Michael, sorely disappointed and perplexed, departed.

The next day at dawn, he appeared again at the door, much worried in his mind. "I was wrong to make a great noise," he thought, "when I might have spoken gently." He knocked quietly, and said:

"Open, if you please. It is little Michael who has come to fetch the golden apple."

The door opened wide before him.

What a lovely garden! The child was dazzled with so many gay flowers and birds and sweet scents. The gold apple tree stood proudly there with its ruddy apples. Yet at the foot of the tree sat no fairy, but an old dame, spinning busily, with a hood on her head, and just the tip of her pointed nose sticking out.

Michael went up to her and spoke:

"Madam, I come for a gold apple."

No answer; not a sign. He repeated his words. The old woman never moved. Undaunted, he stretched out his hand to the tree.

But the old woman was neither deaf nor blind. She exclaimed:

"Beware, child, or woe to you!"

The boy drew back and was gone, more and more disappointed.

He nevertheless returned at dawn the next day and neared the tree, thinking: "I shall be more civil to the old dame." He entered the garden and walked across to where the spinning dame sat.

"Good day, ma'am," he said; "will you please give me one of your apples?"

The old woman rose, picked out the finest fruit and handed it to Michael, who seized it and ran away.

Alas, no sooner had he left the garden than his hands were empty. The more he wondered the less he found the clue to the mystery.

But the next day he bethought himself, "I was careless indeed and ill-bred not to thank the kind old dame who troubled to get me the apple." He returned to the garden and begged for an apple, which the spinner gave him readily. This time he did not run away. He bowed to the dame and said: "I thank you, mistress, for your beautiful present has made me very happy."

At the same moment the old dame turned into someone whom Michael knew immediately. She was no other than the fairy of the wood. She smiled and looked at him.

"You have found at last the magic words," she said. "Take the apple to your father and mother; you have earned it well. But in future remember these three words: Good day, If you please, and Thank you. They will open every door. I am the Fairy Good Manners", and she vanished—My Magazine.

#### *The Ostrich and the Rhinoceros*

The following story was told of Selous, the great hunter:

Reaching the summit of a rising piece of ground, he saw a rhinoceros galloping furiously, head low down, obviously charging something, then, as the beast careered madly along, an ostrich quietly hopped aside from his path, and continued cropping the herbage.

At first Selous thought the clumsy beast was charging some animal he had not as yet discovered, and that the part played by the ostrich was a mere side-show. But when he saw the rhinoceros pull himself up, turn round, sniff the air, lower his head, and again charge down at the bird, it became clear that his presence annoyed him.

Once more the ostrich slipped aside and went on feeding. But the onslaught was repeated again and again until the lumbering old rhino was fairly sweating blood.

"Then," said Selous, with a merry twinkle, "seeing that the worry and strain were beginning to tell on him, out of sheer pity I shot him!"

#### *Pet Goats*

128 St. Lawrence Street,
Victoria, B.C.

Dear Editor,—

I thought you would like to hear about my pets. We have two white goats, which give us lots of milk, one is giving more than four quarts every day. This milk saved my brother's life. Every morning we have cream, sometimes whipped, on our porridge. We also have butter and ice cream and always plenty of milk to drink. We have lots of goat cheese as well.

—Robbie Matthews (age 10).
Kingston Street School.

## THIS CANADA OF OURS — "The Expulsion of the Acadians" — By J. S. MORRISON

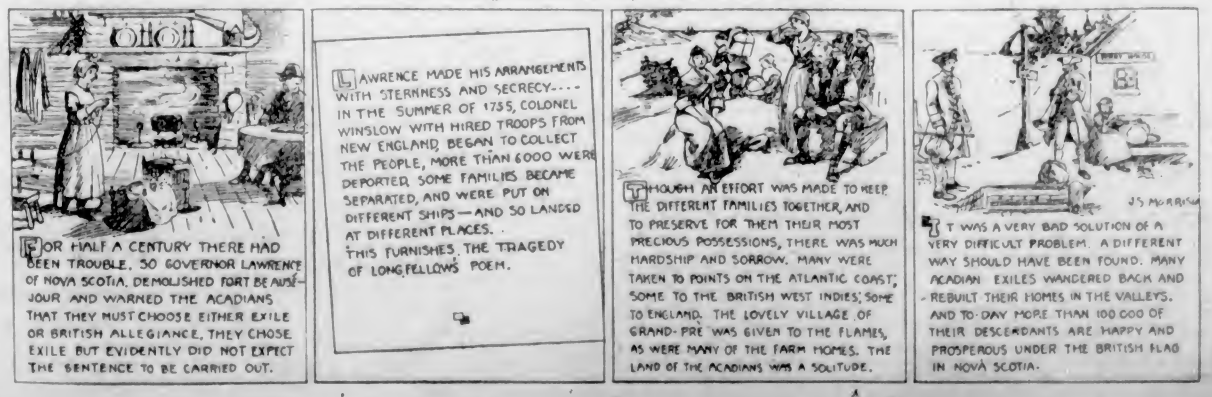

# MARINE and TRANSPORTATION

# C. P. R. Pier at Vancouver to Be Formally Opened in July

On the left of the above picture is shown the new Canadian Pacific pier "B-C" at Vancouver, which will be formally opened on July 4. This sight is familiar to many Victorians who have made the trip to the Mainland in recent months, and shows on the extreme left the Canadian Pacific flagship Empress of Canada, with the R.M.M.S. Aorangi in the middle. On the extreme right is a Japanese vessel taking on lumber, while on her left is one of the C.G.M.M. steamers. The new pier is a splendid addition to Vancouver harbor and is a great centre of interest. The pier is acknowledged by experts to be the largest and best-fitted on the North American continent.

## SUMMER SERVICE OF C.P.R. SHIPS STARTS MAY 15TH

### Princess Marguerite and Princess Kathleen Schedules Announced—Change in Day Arrivals

### WILL CONNECT WITH TRANS-CANADA TRAIN

### Otter to Be Withdrawn From Gulf Island Run — Round-the-Island Cruise May Be Dropped This Year

The Summer schedule for steamers operated by the British Columbia Coast Service of the Canadian Pacific Railway was released yesterday at the local offices of the company. The schedule will be started on May 15 with the new ferryboats Princess Kathleen and Princess Marguerite taking their places on the triangle run after a lengthy tie-up. The vessels have been undergoing extensive overhaul in preparation for the season and are almost ready to resume.

An important change is noted in the new schedule with regard to the day arrival from Seattle and the day sailing to Vancouver. The Kathleen, which will run from Seattle to Vancouver, will arrive here at 12:45 p.m., instead of 1:15 p.m., and sail at 1:45 p.m., instead of 2:15 p.m. This change has been made so that the vessel will arrive at Vancouver at 5:45 p.m., which will give travelers ample time to connect with the Trans-Canada, which will leave Vancouver daily at 6:30 p.m.

The Marguerite will perform on the day service from Vancouver and Seattle, returning at night.

Captain J. W. Troup, manager of the B.C. Coast Service, stated yesterday that the West Coast schedule would be announced shortly. He declared that owing to the Princess Mary being otherwise engaged, it was doubtful if any round-the-Island cruise would be held this year.

**Vancouver-Nanaimo Route**

Effective on Sunday, May 1, the Princess Patricia will perform on the Vancouver-Nanaimo run on the following daily schedule:

Leave Nanaimo 7 a.m. Leave Vancouver 10 a.m. Leave Nanaimo 2:15 p.m. Leave Vancouver 5:30 p.m.

A change in time has been made in both the afternoon sailings from Nanaimo and from Vancouver.

On Sunday, May 1, the Motor Princess will commence her Summer schedule on the Vancouver-Nanaimo run on the following daily schedule.

Leave Vancouver 7 a.m. Leave Nanaimo 10:30 a.m. Leave Vancouver 2:15 p.m. Leave Nanaimo 5:45 p.m.

The above service of the Princess Patricia and Motor Princess will continue until after Labor Day in September.

**Vancouver-Powell River-Comox**

The new schedule of the Vancouver-Powell River-Comox Route will become effective on Sunday, May 1, and in the future, the steamer operating on this route will perform the following schedule:

Leave Vancouver 11.45 p.m., Sundays, Tuesdays and Thursdays, for Powell River, Union Bay and Comox. Leave Powell River 11:45 p.m., Mondays, Wednesdays and Fridays, for Vancouver. Due Vancouver 7 a.m., Tuesdays, Thursdays and Saturdays.

There will be no Saturday night sailing from Vancouver and no Sunday night sailing from Powell River. Further, there will be no Saturday night sailing from Vancouver on April 30. The Princess Royal will commence service on the new schedule effective from Vancouver at 11:45 p.m., Sunday, May 1, after being overhauled and fitted for burning oil fuel.

The sailing hour from Powell River will be 11:45 p.m. Owing to the new schedule, effective May 2, on the Gulf Islands Route, the Powell River-Comox steamer will no longer perform service to the Gulf Islands on Mondays, Tuesdays and Thursdays.

**Gulf Islands Route**

The steamer Otter will be withdrawn from this service after completion of the trip on Saturday, April 30, and the Ss. Charmer will commence the Summer schedule on Monday, May 2, as follows:

Monday—Leave Vancouver 8 a.m. for Victoria, via the Gulf Island ports.

Tuesday—Leave Victoria 8 a.m. for Vancouver, via the Gulf Island ports.

Wednesday — Leave Vancouver 9 a.m. for Ganges Harbor and other Gulf Island ports, returning to Vancouver.

Thursday—Leave Vancouver 8 a.m. for Victoria, via ports on the west side of Salt Spring Island.

Friday—Leave Victoria 8 a.m. for Vancouver, via Gulf Island ports.

Saturday — Leave Vancouver 1:30 p.m. for Galiano, Mayne Island, Port Washington and Ganges Harbor, returning to Vancouver the same evening.

Sunday—Leave Vancouver 9 a.m. for Ganges Harbor, returning via Port Washington, Mayne Island, Galiano Island to Vancouver.

The above schedule will furnish a much improved service between Vancouver and the Gulf Islands, and will afford a splendid opportunity for week-end trips to Island resorts.

**CANADIAN PACIFIC RAILWAY TRANSCONTINENTAL TRAIN SERVICE**

**The "Imperial" leaves Vancouver at 9:00 p.m. daily for Calgary, Winnipeg and Montreal. The "Toronto Express" leaves Vancouver at 8:30 a.m. daily for Calgary, Winnipeg and Toronto. Both trains carry Standard and Tourist Sleepers, also Compartment Observation Cars. The "Imperial" and "Toronto Express" make connection at Calgary for Edmonton. There is also a through Standard Sleeper from Vancouver to Chicago operated on the "Imperial." The Coast-Kootenay train leaves Vancouver at 7:30 p.m. for Okanagan and Kootenay points, carrying through Standard Sleeper to Nelson. For further information phone 1270 or 121, or call at the City Ticket Office, 1102 Government Street, or the Wharf Ticket Office.**


**MILL BAY FERRY**

| Ferry Leaves MILL BAY | | Ferry Leaves BRENTWOOD |
|---|---|---|
| 8:20 a.m. | Daily including Sunday | 7:30 a.m. |
| 10:30 a.m. | | 9:15 a.m. |
| 12:00 noon | | 11:15 a.m. |
| 2:20 p.m. | | 1:30 p.m. |
| 4:15 p.m. | | 3:15 p.m. |
| 6 p.m. | | 5:00 p.m. |

**UNION STEAMSHIPS, LTD.**
**To All B.C. Coast Points**
**Prince Rupert, Stewart, Anyox, Etc. New Steamers**
**GEO. McGREGOR, Agent**
**1 Belmont Bldg. Phone 1925**

**ELK HOTEL**
(Country Inn)
**COMOX BAY**
Vancouver Island
Now Open for Season

**AUSTRALIA NEW ZEALAND**
Via Honolulu and Suva
The new and well-appointed passenger liners sail from Vancouver, B.C., and Victoria, B.C.
Niagara (20,000 tons) ........ May 4
Aorangi (23,000 tons) ...... June 1, July 27
Maunganui (7,500 tons) ........ June 29
For fares, etc., apply to all Railway and Steamship Agents, or to the Canadian-Australasian Line, 660 Hastings St. West, Vancouver, B.C.

**CANADIAN PACIFIC**
**SAILINGS TO EUROPE**
MAKE RESERVATIONS NOW
FROM MONTREAL
To Liverpool
May 6, June 3 ....... Montcalm
May 13, June 10 ....... Minnedosa
May 20, June 17 ....... Montclare
May 27, June 24 ....... Montrose
To Belfast-Glasgow
May 13, June 8 ....... Metagama
May 26, June 23 ....... Melita
To London
May 6 ....... Marburn
To Antwerp
May 20 ....... Marloch
FROM QUEBEC
To Cherbourg-Southampton-Antwerp
May 18, June 15 ....... Montnairn
June 1, June 28 ....... Montroyal
To Cherbourg-Southampton-Hamburg
May 11, †June 2 ....... Emp. of France
May 25, June 22 ....... Emp. of Scotland
†To Cherbourg-Southampton only.
Apply to Agents everywhere or
J. J. FORSTER,
S.S. General Pass. Agent,
C.P.R. Station, Vancouver.
Telephone
Seymour 2630


## Four Steamers Are On Way to Canada With Many Settlers

MONTREAL, April 23.—Over the week-end more than 5,000 persons who will take up farming in Canada, will arrive on the steamers Melita, Montreal, Montrose and Mount Royal of the Canadian Pacific Steamships, via the St. Lawrence route.

A large percentage are British. All have positions on farms awaiting them and will be rushed through to the various agricultural districts where Spring activities are just opening up.

VANCOUVER, April 23.—Salary increases affecting nearly all civic departments will be recommended to the City Council, following a private session of the conciliation board Friday afternoon. The proposed increases will become effective on July 1, if ratified by Council.

**E. & N. RAILWAY SCHEDULE**

**Trains leave Victoria at 9 a.m. and 4:55 p.m. daily for Wellington and way points.**

**The 9 a.m. train runs through to Courtenay and Port Alberni daily except Sunday.**

**Returning, the trains arrive Victoria at 10:50 a.m. and 5 p.m.**

**For further information apply E. & N. Ticket Office, phone 1594, or District Passenger Office, phone 1270.**


**CUNARD**
**ANCHOR**
**ANCHOR-DONALDSON**
CANADIAN SERVICE
FROM MONTREAL
TO PLYMOUTH-CHERBOURG-LONDON
Ausonia ... May 6 Ascania ... May 20
TO BELFAST-LIVERPOOL-GLASGOW
Letitia ... May 6 Athenia ... May 20
FROM NEW YORK
TO QUEENSTOWN AND LIVERPOOL
Laconia ... May 7 Scythia ... May 14
TO CHERBOURG AND SOUTHAMPTON
Aquitania ... May 11, May 31, June 22
Berengaria ... May 17, June 8, June 29
†Mauretania ... May 25, June 15, July 6
TO LONDONDERRY AND GLASGOW
Cameronia ... May 7 Caledonia ... May 21
TO PLYMOUTH-HAVRE-LONDON
Tuscania ... May 14, June 11
FROM BOSTON
TO QUEENSTOWN AND LIVERPOOL
Scythia ... May 15 Aurania ... May 29
†Calls at Plymouth, eastbound.
TOURIST THIRD CABIN SAILINGS FROM MONTREAL
TO BELFAST-LIVERPOOL-GLASGOW
Letitia ... May 6, June 3, July 1
Athenia ... May 20, June 17, July 15
TO GLASGOW AND LIVERPOOL
Aurania ... June 24 Andania ... July 8
TO PLYMOUTH-CHERBOURG-LONDON
Ausonia ... June 10 Ascania ... June 24
Alaunia ... July 1, July 29, Aug 26
Money orders, drafts and travelers cheques at lowest rates. Full information from local agents or company's offices, 622 Hastings Street W., Vancouver, B.C.


## Ocean and Coastwise Movements

**VESSEL MOVEMENTS**

SEATTLE, April 23.—Arrived: Zenon, Portland; Pacific Spruce, Bellingham; Plow City, Virginian, San Francisco; Talthybius, Jane Nettleton, Ruth Alexander, Tacoma; Yukon, Queen, Cordova, Southeastern Alaska, Ms. Indra, Vancouver; Washtenawa, San Pedro. Sailed: Ruth Alexander, Stuart Dollar, J. L. Luckenbach, Wapama, San Francisco; Helen Vinmont, W. S. Rheem, Hagan, San Pedro; Jacox, San Pedro; Northland, Bellingham; Amur, Northwestern, Southeastern Alaska; J. C. Fitzsimmons, Richmond; Phyllis, Tacoma; Ms. Challamba, Portland; Makiki, Honolulu.

KETCHIKAN, April 23.—Sailed: Admiral Farragut, southbound.

TACOMA, April 23.—Arrived: Jane Nettleton, Phyllis, San Pedro; London Shipper, London; Wapama, Seattle; Anyox, British Columbia ports. Sailed: Amur, British Columbia ports; Chile, Vancouver; Janes Nettleton, Sound ports; Santa Cecilia, Sound ports; Ruth Alexander, Talthybius, Seattle; Wapama, San Pedro; Willfaro, Sound ports.

PORTLAND, Ore., April 23.—Arrived: Robert Dollar, San Francisco; Olympic, Radiant, Astoria, Los Angeles; Robert Luckenbach, Boston via San Francisco. Sailed: Kewanee, Los Angeles; Admiral Dewey, San Francisco; Noorderdyk, Rotterdam; Pacific, Baltimore; American, Boston.

SAN FRANCISCO, April 23.—Arrived: Deroche, Ventura; Manana Ala, Hilo; Montanan, Boston; Fort Armstrong, San Pedro; Stanwood, Canadian Coaster, District of Columbia, San Pedro; Los Alamos, Portland. Sailed: Star of Falkland, Bristol Bay; Silver Elm, Penana; Culvarra, Wahkeena, San Pedro; Mahukena, Honolulu; F. S. Loop, Astoria; La Placentia, Dorothy Alexander, Seattle; Chateau Thierry, New York; Wallingford; Caddopeak, Portland; President Harrison, Honolulu; Isis, Antwerp, Corinto, Cristobal.

**Arrived**

MANILA, April 22.—Forrest Bank, San Francisco.

TRIESTE, April 16.—Leme, San Francisco.

YOKOHAMA, April 21.—Bordeaux Maru, San Pedro.

CHIN WANG TAO, April 23.—City of Spokane, Seattle.

SHANGHAI, April 23.—The Lambs, San Pedro.

**Sailed**

OTARU, April 20.—West Faralon, San Francisco.

SYDNEY, N.S.W., April 22.—Makura, Waitematia, San Francisco.

KOBE, April 22.—Alynbank, San Pedro.

PORT EADS, April 23.—Sumanco, Los Angeles.

PANAMA CANAL, April 22.—Horace Luckenbach, Floridian, Charles H. Cramp, President Monroe, Belaware, San Francisco; San Gaspar, San Pedro; Buffalo Bridge, Charleston, San Pedro.

**WIRELESS REPORT**

(Estevan, 8 p.m., unless otherwise stated.)

Olinda—Vancouver to Uchucklesit, five miles from Uchucklesit.

Rochelle—San Francisco to Victoria, 200 miles from Victoria.

E. H. Kingsley—Blubber Bay to San Diego, 480 miles south of Cape Flattery.

Kaisho Maru—Left Port Alberni, 5:30 p.m., for Vancouver.

Hauraki—Bound Vancouver, 1,482 miles from Vancouver.

Canadian Observer—Ocean Falls to San Pedro, 540 miles from San Pedro.

Erik Frissell—Chemainus to Yokohama, 312 miles from Victoria.

Tacoma—Yokohama to Vancouver, 1,020 miles from Victoria.

Princess Maquinna—At Ucluelet, 4 p.m., northbound.

**C.G.M.M. POSITIONS**

Canadian Highlander, en route Halifax to Avonmouth and United Kingdom ports; arrive April 30.

Canadian Importer, loading Vancouver; sails April 25.

Canadian Beaver, en route Kingston to Jamaica and British West Indies, arrive May 2.

Canadian Ranger, en route Panama to Halifax and St. Lawrence ports; arrive May 7.

Canadian Seigneur, loading Antwerp.

Canadian Spinner, en route Panama to Vancouver; arrive April 29.

Canadian Transporter, en route Glasgow to Vancouver; arrive May 1.

Canadian Winner, en route Vancouver to Quebec and Montreal; arrive May 6.

**SHIPPING CALENDAR**

**To Arrive**

**Arizona Maru, from Orient, April 16.**

**Empress of Canada, from Orient, April 17.**

**London Shipper, from United Kingdom, April 17.**

**President Pierce, from Orient, April 25.**

**Niagara, from Australia, New Zealand and Honolulu, April 29.**

**Africa Maru, from Orient, May 1.**

**Achilles, from Orient, May 2.**

**Departures**

**President Cleveland, for Orient, April 26.**

**Kaga Maru, for Orient, April 27.**

**Empress of Canada, for Orient, April 28.**

**Arizona Maru, for Orient, May 2.**

**TRANSPACIFIC MAILS**
**APRIL, 1927**
**China and Japan**

Arabia Maru—Mails close April 5, 4 p.m. Due at Yokohama April 20.

Empress of Asia—Mails close April 9, 5 p.m. Due at Yokohama April 21; Shanghai, April 26, Hong Kong, April 29.

President Lincoln — Mails close April 12, 4 p.m. Due at Yokohama April 24; Shanghai, April 28; Hong Kong, May 1.

Asuka Maru (via Vancouver)—Mails close April 16, 11 p.m. Due at Yokohama May 3.

President Cleveland — Mails close April 26, 4 p.m. Due at Yokohama May 8; Shanghai, May 12; Hong Kong, May 15.

Empress of Canada—Mails close April 28, 5 p.m. Due at Yokohama May 9; Shanghai, May 14; Hong Kong, May 17.

**Australia and New Zealand**

Aorangi—Mails close April 6, 4 p.m. Due at Auckland April 25; Sydney, April 30.

Tahiti (via San Francisco)—Mails close April 17, 4 p.m. Due at Wellington May 9.

Sierra (via San Francisco)—Mails close May 18, 4 p.m. Due at Sydney May 12.

Niagara—Mails close May 4, 6 p.m. Due at Auckland May 23; Sydney, May 28.

## C.N.R. ANNOUNCES NEW TRAIN SERVICE

### Schedule to Become Effective on June 27, Will Cut Many Hours Off Continental Journey

WINNIPEG, April 23.—An important extension of Canadian National Railways passenger train service between Eastern Canada and the Pacific Coast is announced by Mr. H. S. Melanson, general passenger traffic manager of the system. Under a new schedule which becomes effective on June 24 from Toronto, and June 27 from Vancouver, trains No. 3 and No. 4, now operating between Winnipeg and Toronto only, under the name of "The National," will operate between Toronto and Vancouver on a ninety-three-hour schedule westbound, and ninety-one hours and ten minutes schedule eastbound. It was announced also that in honor of Canada's Diamond Jubilee, the trains under the new service will bear the title of "The Confederation."

These trains operate with the latest type all-steel equipment, including tourist and standard sleepers, dining cars and radio-equipped observation library cars, and have proven very popular with passengers between Toronto and Western Canada points since their inception. On the new schedule the trains will carry a mountain observation car between Kamloops and Vancouver, and will thus provide passengers with the opportunity of seeing the beauties of the famous Fraser River Canyons en route.

An important change in the routing of "The Confederation" across the Prairie Provinces is also announced. Under the new schedule these trains will operate via Brandon, Manitoba, Regina and Saskatoon, thus giving through service to these important cities in the West.

The westbound train, leaving Toronto at 9 p.m., Eastern standard time, will arrive on the fourth day at Vancouver, at 3 p.m.

Eastbound, the train will leave Vancouver at 9:30 a.m. and will arrive at Toronto at 7.40 a.m. on the fourth day.

## Recovering From Serious Accident

MR. E. J. HAUGHTON

Division Superintendent of the Dominion Government Radiotelegraph, who returned to the city yesterday afternoon after several months in Vancouver convalescing from the results of a serious motor accident in Vancouver last October. Mr. Haughton was run down while walking along a sidewalk when a motor truck became unmanageable, and suffered a compound fracture of the leg and other injuries. He will be somewhat of a cripple for the next six months, but expects to be able to look after his office duties. Mrs. Haughton accompanied him from the Mainland.

## Shipping Information

TIDES AT VICTORIA

APRIL

| Date | Time H. M. | Ht. Ft. | Time H. M. | Ht. Ft. | Time H. M. | Ht. Ft. | Time H. M. | Ht. Ft. |
|---|---|---|---|---|---|---|---|---|
| 1 | 2:40 | 8.1 | 8:32 | 4.6 | 14:16 | 8.0 | 20:44 | 2.2 |
| 2 | 3:03 | 8.2 | 9:26 | 2.8 | 15:13 | 7.6 | 21:36 | 4.1 |
| 3 | 3:29 | 8.5 | 10:14 | 2.0 | 16:44 | 7.0 | 22:11 | 5.0 |
| 4 | 3:58 | 8.6 | 11:02 | 2.4 | 17:44 | 7.4 | 22:56 | 6.8 |
| 5 | 4:28 | 8.7 | 11:53 | 3.0 | 16:57 | 7.4 | 23:44 | 6.6 |
| 6 | 4:48 | 8.6 | 12:47 | 1.2 | 20:14 | 7.7 | | |
| 7 | 0:36 | 7.6 | 5:03 | 6.5 | 13:42 | 1.6 | 23:51 | 6.1 |
| 8 | 1:40 | 8.6 | 6:47 | 8.4 | 14:26 | 2.1 | | |
| 9 | 1:04 | 8.4 | | | | | 16:36 | 2.4 |
| 10 | 1:43 | 8.5 | | | | | 16:38 | 3.8 |
| 11 | 2:12 | 8.4 | | | | 7.0 | 17:20 | 3.2 |
| 12 | 2:36 | 8.3 | 9:03 | 9.5 | 11:54 | 6.7 | 16:21 | 3.0 |
| 13 | 2:50 | 8.1 | 9:41 | 6.0 | 12:14 | 6.6 | 19:06 | 4.6 |
| 14 | 2:14 | 7.6 | 6:47 | 6.3 | 13:18 | 6.6 | 19:46 | 4.8 |
| 15 | 2:27 | 7.6 | 9:08 | 4.7 | 14:17 | 6.7 | 20:21 | 4.6 |
| 16 | 2:27 | 7.0 | 6:36 | 4.1 | 16:11 | 6.6 | 20:53 | 6.2 |
| 17 | 2:40 | 6.0 | 6:52 | 2.6 | 16:04 | 6.6 | 21:22 | 6.7 |
| 18 | 2:52 | 8.6 | 16:26 | 2.1 | 17:02 | 6.6 | 21:40 | 6.2 |
| 19 | 3:58 | 8.1 | 11:03 | 8.7 | 16:24 | 6.8 | 30:58 | 6.7 |
| 20 | 2:03 | 8.3 | 11:46 | 2.4 | | 7.6 | | 7.0 |
| 21 | 2:14 | 8.6 | 12:21 | 3.1 | | | | |
| 22 | 3:30 | 8.7 | 13:17 | 1.0 | | | | |
| 23 | 4:12 | 8.8 | 14:06 | 1.6 | | | | |
| 24 | 5:00 | 6.6 | 14:50 | 2.0 | | 7.6 | | 7.6 |
| 25 | 6:08 | 8.1 | 15:48 | 3.2 | | | | |
| 26 | 0:36 | 7.7 | 6:01 | 7.8 | 7:18 | 7.4 | 16:44 | 2.6 |
| 27 | 0:22 | 7.8 | 6:08 | 6.3 | 10:38 | 7.0 | 17:40 | 8.1 |
| 28 | 6:44 | 6.6 | 7:03 | 5.2 | 12:06 | 7.6 | 16:23 | 3.7 |
| 29 | 1:00 | 8.2 | 7:48 | 4.1 | 13:20 | 7.1 | 10:23 | 4.3 |
| 30 | 1:28 | 6.6 | 8:32 | 3.6 | 14:20 | 7.2 | 20:16 | 6.0 |

The time used is Pacific standard, for the 120th Meridian west. It is counted from 0 to 24 hours, from midnight to midnight. The figures for heights serve to distinguish high water from low water. Where blanks occur in the tables, the tide rises or falls continuously during two successive tidal periods without turning.

The height is in feet and tenths of a foot, measured from the average level of lower low water.

Esquimalt—To find the depth of water on the sill of the dry dock at any tide, add 18.6 feet to the height of high water as above given.

**SUNRISE AND SUNSET**
**APRIL**

Time of sunrise and sunset (Pacific Standard time) at Victoria, B.C., for the month of April, 1927.

| | Sunrise | Sunset | | Sunrise | Sunset |
|---|---|---|---|---|---|
| 1 | 5 54 | 6 40 | 16 | 5 20 | 7 06 |
| 2 | 5 52 | 6 42 | 17 | 5 18 | 7 04 |
| 3 | 5 49 | 6 44 | 18 | 5 16 | 7 06 |
| 4 | 5 47 | 6 49 | 19 | 5 14 | 7.09 |
| 5 | 5 44 | 6 48 | 20 | 5 12 | 7.10 |
| 6 | 5 42 | 6 50 | 21 | 5 11 | 7 12 |
| 7 | 5 39 | 6 51 | 22 | 5 09 | 7 12 |
| 8 | 5 37 | 6 53 | 23 | 5 08 | 7 14 |
| 9 | 5 35 | 6 54 | 24 | 5 06 | 7 16 |
| 10 | 5 33 | 6 59 | 25 | 5 04 | 7 17 |
| 11 | 5 31 | 6 56 | 26 | 5 03 | 7 18 |
| 12 | 5 29 | 6 53 | 27 | 5 01 | 7 20 |
| 13 | 5 27 | 7 00 | 28 | 5 00 | 7 21 |
| 14 | 5 24 | 7 02 | 29 | 4 58 | 7 20 |
| 15 | 5 22 | 7 03 | 30 | 4 57 | 7 24 |


**SIMONDS SAWS**
Their teeth are of a toughness which makes them hold their keen cutting edge under every usage.
SIMONDS CANADA SAW CO. LTD.
MONTREAL
VANCOUVER ST. JOHN, N.B.
TORONTO


## CALIFORNIA RICE NOW BEING SENT TO JAPAN

### Serious Shortage Prevails in Nippon—Four Million Pounds Necessary to Make Up Scarcity

SEATTLE, April 23.—Sloshing about in the water which covers the great paddy-fields of Japan at this season of the year, countless rice-growers are bent in toil, yet the crop will not be large enough to take care of the nation's demand for the ensuing year. Advices received here by the American Mail Line from the company's freight officials in Japan state that the country will have to import approximately 4,000,000 pounds of rice to make up the Japanese shortage this year. While much of this will doubtless come from Burma and Indo-China, there are indications that a very considerable portion of the shortage will be made up by imports from the United States. California rice, owing to the fact that it mixes so well with the Japanese product, will probably be used to the extent of forty per cent of required importations.

## RUTH TO TAKE BIG LIST SOUTH TODAY

### Fifty Passengers Will Board the Liner Here—Vessel Is Due at Outer Docks at 7 A.M.

Fifty passengers will go south with the Pacific Steamship Company's liner Ruth Alexander when she sails from here this morning. The ship is due from Seattle at 7 a.m. and will leave two hours later. Among those who will board the vessel here are: Miss A. Cameron, Miss F. E. Wright, Mr. A. Stephens, Mr. and Mrs. W. S. Campbell, Major M. Kirkpatrick Crockett, Miss Agnes Muir, Miss Margaret Muir, Miss Jennie Jones, Mrs. D. Baker, Mrs. Fred Spencer, Miss Gwendolyn Spencer, Mrs. Carrie Wallace, Mrs. Frank Sullivan, Mrs. M. E. Bosworth, Mr. W. R. Coleman, Mr. H. B. Petter, Mrs. V. Templeton, Mr. Albert Davidson, Mr. H. M. Clarke, Mr. and Mrs. J. Campbell, Miss M. Cameron, Mr. and Mrs. R. C. Ames, Mr. and Mrs. A. P. Watkins, Mr. and Mrs. Frank Bew, Mrs. F. Woods, Mrs. S. Robertson and Mr. A. Napier.

## Clyde Shipyards Launch Eleven Vessels in March

Launching at the Clyde shipyards during the month of March numbered eleven vessels, with an aggregate of 31,000 tons. Reports in Old Country papers state the outlook for shipbuilding shows steady improvement. New orders placed in March amount to 42,000 tons.

## Contract Awarded for New Grain Elevator

VANCOUVER, April 23.—Contract for construction of the 1,000,000-bushel addition to the Burrard elevator has been let to the Northern Construction Company, and J. W. Stewart, Limited, according to word received here from Winnipeg this morning. The cost of the work will be in excess of $400,000 and the undertaking will be commenced immediately.

## White Star Line's First Motorship

Plans have been made by the White Star Line for its first motorship, a vessel of between 25,000 and 30,000 tons, to be propelled by double-acting Diesels of the same type as those installed in the Royal Mail liners Asturias and Alcantara. The keel is to be laid in the next few weeks. An order also is to be placed later for another vessel of about the same tonnage as the Olympic. The type of propulsion for the latter has not yet been announced.

## Three Die

SANDON, B.C., April 23.—Of four men who fell 150 feet in a cage at the Noble Five Copper Mine near here yesterday morning when a cable broke in the shaft in which they were descending to work, three have died while the other may recover, it was stated today.

## PIERCE TO DOCK HERE TOMORROW

### DOLLAR LINE IS MAKING FIRST TRIP FROM ORIENT TO THIS PORT

### Large Passenger List and Cargo Is on Board Vessel—Mr. J. H. Dollar Among Prominent Travelers

On her first voyage from the Far East to this port, the Dollar Steamship Company's liner President Pierce, operating in the new American Mail and Dollar service, is due at William Head Quarantine Station tomorrow at daylight, and to dock at the Outer Wharves about 7 a.m., according to wireless advice from Captain Henry Nelson to Mr. William Allan, local agent of the line.

The ship is bringing one of the largest and most valuable cargoes to be brought here from the Orient for some time. She has 4,300 bales of raw silk, valued at about $4,000,000, and 600 cases of the manufactured product. Freight on board amounts to 5,000 revenue tons, including, in addition to the silk, 314 tons of cocoanut oil, 625 tons of wood oil and consignments of general Oriental merchandise. Over 400 tons of cargo are for discharge at this port.

**500 Passengers on Board**

In addition to the large cargo, the Pierce has the largest passenger list to be carried by the line for a long time. Over 500 travelers in all classes are on board, a number of whom will leave the ship at Victoria. Mail on board totals 1,500 bags, including fourteen for shipment via the air mail route from this port to Seattle.

Among the prominent passengers coming with the ship is Mr. J. Harold Dollar, vice-president of the Dollar Steamship Line, who is en route to his home at San Francisco. Mr. Dollar will be met here by parties from Seattle and Vancouver. Mr. A. F. Haines, vice-president of the American Mail Line at Seattle, will be over with other officials of the company, and Mr. A. Melville Dollar, a brother, will come over from Vancouver to welcome him.

The ship will leave for Seattle from here.

## Weather Report

Estevan—Misty, rain; southeast; 30.20; 49; light swell.

Cape Beale—Misty; southeast, light; 30.10; smooth.

Carmanah—Rain; east; 30.15; light swell.

Pachena—Rain, thick seaward; southeast, light; 30.18; 49; light swell.

Alert Bay—Overcast; southeast, moderate; 30.06; 42; moderate swell.

Prince Rupert—Cloudy; southeast, strong; 29.72; 48; rough.

## Preventive Forces to Be Augmented in East

GLACE BAY, N.S., April 23.—The Federal preventive forces along the coast of Nova Scotia will be augmented by some sixty new men within the near future, it was learned here today following a visit to Cape Breton by F. W. Cowan, chief preventive officer for the Dominion, who is making an inspection of the land and sea preventive forces of Nova Scotia.

A fleet of fast motor boats will reinforce this equipment.

A motorist was up before the magistrate on a charge of driving his car while in a state of general befuddlement. A policeman was giving evidence.

"When I came upon the scene, sir," he said, "I found the defendant engaged in a heated argument with the lord mayor about the condition of the road."

"Well," commented the magistrate, "that does not reflect on him in any way. It proves nothing."

"No, sir," answered the constable gravely; "but the lord mayor wasn't there!"

**WINTER SCHEDULE TO GULF ISLAND POINTS**

**The steamer Otter leaves Belleville Street Wharf every Monday and Wednesday at 7:15 a.m., and every Thursday at 8 a.m. for the Gulf Islands.**

**Also the Princess Royal leaves Victoria every Tuesday at 11 a.m. for Vancouver, calling at Port Washington, Ganges Harbor and Mayne Island en route. For further information phone 131 or 1270**


When You Go To
**SAN FRANCISCO**
STOP AT THE **HOTEL STEWART**
On Geary Street, just off Union Square, close to best stores, cafes, theatres. Good accommodations at moderate rates. Best known meals in United States. Breakfast 50c, 65c, 75c; Lunch 65c (Sundays 75c); Dinner $1 (Sundays $1.25). Municipal car passes door. Stewart Bus meets trains and steamers. Advisable to make reservations in advance of arrival.

**Canadian Pacific Railway**
**EXCURSION**
**To Bellingham Tulip Festival, May 6**
PRINCESS LOUISE—Leave Victoria at 9:30 A.M.
Adults $2.05 Children $1.00
Leave Bellingham at 5:30 P.M.—Tickets Now on Sale

# Motors & Motoring

## Motor Cars From Steam To Gas Seen in Review

### Growth of Realization of Roger Bacon's Thirteenth Century Dream Traced by English Expert in Outline of Modern Transportation

(Major W. E. de B. Whittaker in The London Times)

In the 13th century Roger Bacon, prophesying beyond the scale of his own inventions, foresaw an age in which there would be aircraft and swiftly moving mechanically propelled vehicles. But it was not until the reign of Louis XV that experiment proved that Roger Bacon saw truth through his dreams. In 1769 Nicholas Joseph Cugnot, a French military engineer, designed a three-wheeled steam carriage. One such carriage was constructed at the expense of the State. It was cumbrous, its engine was inefficient, and its steam pressure was intermittent, yet on test it ran for ten minutes at six miles an hour. Another carriage, built in 1771, was somewhat faster and proved its power by charging and destroying a wall at the Arsenal. The next experimenters were British. Murdoch built a steam carriage in 1786, and in 1801 Trevithick and Vivian made successful trials of a steam car over the hills near Camborne. To this vehicle a coach body was fitted, and several unnamed heroes shared in the first hazardous journeys.

The number of experimenters increased rapidly, and in the days immediately preceding the accession of Queen Victoria there were many steam-propelled carriages, some of which were in public use for considerable periods. In 1832 Hancock's steam coach ran from London to Brighton—an historic road in the annals of mechanical traction—and later models maintained passenger services in the streets of London for over five months. Goldsworthy Gurney, another experimenter of the same period, built several successful steam vehicles, each of them equipped with water-tube boilers.

**The Horseless Car**

Less attention was paid abroad to the horseless carriage until, in 1873, Leon Bollee began the construction of steam passenger vehicles at Le Mans; but steam was not to solve the problem. It was the invention of a practical high-speed internal combustion engine which first supplied the key. In 1872 Dr. N. A. Otto, the inventor of the "Otto," or four-stroke, cycle, which is now common practice in petrol engines, began with Herr Gottlieb Daimler's assistance at Dentz, and continued at Cannstatt, the production of stationary high-speed engines. A few years later Daimler built his first petrol engine to which was fitted a rudimentary carburettor.

M. Sarazin, a far-sighted Frenchman, bought in 1887 the French rights for the use of the Daimler patents, developed and undeveloped, and induced the engineering firm of Panhard and Levassor to undertake the construction of motor cars. Before any progress had been made he died, bequeathing his rights to his wife. She decided to continue his work and entered into further negotiations with Daimler that he might retain the exclusive rights. But she was brought much in contact with M. Levassor, and in 1890 she married him, conveying to him as her wedding gift her Daimler rights. So began the great motor-car firm of Panhard & Levassor.

Progress now became relatively rapid. In the last decade of the century Daimler and Benz, the Marquis de Dion and Bouton, Serpollet, Peugeot, Leon and Amedee Bollee were all closely engaged in the production of motor cars of steadily increasing efficiency. The original belt drive gave place to the more positive chain drive; electric ignition made a hesitant appearance. M. Maybach invented a surface carburettor and the engine assumed its present position in front of the vehicle.

**First Petrol-Driven Car**

Among those early pioneers must be included Mr. F. W. Lanchester, who, in 1896, produced the first British-built petrol-driven motor car. Its design was prophetic and resembled modern practice in that it included wire wheels, live axle, worm drive, direct drive on top speed, mechanically operated valves, mechanical lubrication, roller bearings, cantilever springs, and electric ignition (with field magnets in the flywheel).

The progress of the new industry in England was retarded by the continued existence of the repressive legislation of an earlier age. Until November 14, 1896, each mechanically propelled vehicle had by law to be preceded by a pedestrian carrying a red flag. On that day the Locomotives on Highways Act, passed none too willingly by somewhat fearful legislators, which substituted a speed limit of fourteen miles an hour for the earlier rule, came into effect, and a curious assembly of motor cars started from London to Brighton on an "emancipation run." Some arrived.

In the following year the Automobile Club of Great Britain and Ireland (now the Royal Automobile Club) was founded by Mr. Hedges Butler, Mr. Evelyn Ellis, Mr. Roger Wallace, K.C., and others, and was maintained through its early impecunious years by grants from its richer members. It was to have much influence on the development of the motor car, and even in its infancy the reliability trials carried out under its direction did much to create public confidence in the new means of transport. Its first great reliability trial—over a route of 1,000 miles in England and Scotland—was held in April and May, 1900.

**Fourteen Miles Per Hour**

Sixty-five cars started and of these twelve maintained a speed of over fourteen miles an hour throughout the test. In the speed trials which ended the tour, Mr. C. S. Rolls drove a 12-h.p. Panhard at a speed of 37½ miles an hour.

Gottlieb Daimler died in 1900, in which year the company which still bears his name was formed. Henceforward the cars produced were known as "Mercedes," after the daughter of Herr Jellinek, the presiding director. The first car produced by the new company, the 40-h.p. Mercedes, was a considerable advance on any other of its time. It had a honeycomb radiator, gate change, and a spiral spring clutch with a general appearance not greatly dissimilar from cars of the present day. It marked the opening of a new stage in motoring. The old uncouth improvisations which were a mixture of the horse carriage and the mechanical were to vanish and to give place to a new type of vehicle owing little to the past.

Development abroad was more rapid than in Great Britain, primarily because the different foreign Governments had helped rather than hindered and, in a slightly less degree, because of the experience gained in the rapid succession of road races held from 1894 onwards. Englishmen drove in these races, sometimes with success; but no British-built car won an international race until 1902, when Mr. S. F. Edge drove a Napier to victory in the Gordon Bennett race, which was run as part of the Paris-Vienna contest. It should not be forgotten that the first racing track in the world was that at Brooklands, which was built in 1907 by the late Mr. Locke-King at a cost of over £750,000.

Credit for the production of the first six-cylinder car is shared by Napier in England and Spyker in Holland. Both of these firms produced six-cylinder models in 1903-4. In 1906 Rolls-Royce built one or two eight-cylinder chassis, and a year later Weigel (England) constructed the first eight-cylinder-in-line racing car.

## Musical Student Drives Taxi in New York

Kenneth Le Roy, of Utah, who is driving a taxicab through New York streets to earn his living while he is studying the voice. His aim is the Metropolitan Opera. His lessons are being paid for by a Western contractor who heard him sing while Kenneth was working for him as a water-boy in a Utah construction camp.

## It's Simple But—

Washing an automobile is simple, yet the finish of many a car has been dulled and scratched by carelessness in washing. Never wipe off the dust or mud without first flushing off the car body with a stream of water. The water removes much of the foreign matter so that it cannot scratch the finish in later washing operations. After flushing go over the body with a sponge and a stream of water. Be sure that the water runs freely through the sponge to carry away the dirt. Wash the sponge frequently and use it gently. Very or very hot water should not be used—a lukewarm temperature is best. After the washing operation, a soft cloth or chamois should be used to dry the finish. Then a good body polish should be applied with a soft cloth or chamois.

**Kerosene for Sticky Valves**

Sticky valves can be overcome temporarily by running kerosene through the carburetor when the engine is hot and putting about one pint of cylinder oil in the vacuum tank.


George Cox

AUTO TOPS AND COMMERCIAL BODY BUILDING

If Your Sedan Needs a New Top or Glass or Has a Faulty Door

Let George Do It

We Solicit Your Work

Note Our New Address

1002 View Street (Cor. Vancouver)

Phone 3703

1 HOUR

TO

WASH, OIL AND GREASE YOUR CAR

By Modern Equipment

WEILER AUTO SUPPLY HOUSE

Douglas and Broughton

Phone 659

SPECIALIZING

in the repairing of

All Metal Bodies And Fenders

Radiator Repairing and Recoring

BURGESS BROS.

1901 Government Street Phone 2287

A GOOD USED Ford AT THE RIGHT PRICE

GUARANTEED AS REPRESENTED Ford used car

Don't Be a Prisoner THIS Summer

Don't Let the Finest Days of the Year Find You a Prisoner—A Good Used FORD Will Give You Glorious Independence and Open the Door to Unlimited Pleasure, Health and Happiness for the Whole Family

140 VICTORIANS HAVE PURCHASED GUARANTEED RECONDITIONED FORD CARS FROM US THIS YEAR

Our Cars Are Going Fast

WEEK APRIL 25TH TO 30TH IS YOUR OPPORTUNITY

We Are Reducing Our Stock to Make Room for New Cars

Visit Our Display at

831 Yates Street, or Phone 4900

SOME OF OUR VALUES

Touring Car, overhauled, new finish. Now $225

1925 Coupe, new lacquer finish, tires, battery, and mechanically A1. Now $465

Tudor Sedan, a real family car, and in the best of condition. Now $260

1924 Roadster, condition like new. Now $276

1926 Sport Roadster, a snappy car. Now $530

Coupe, wire wheels, bumpers, etc., new finish; mechanically as new. Now $425

Canopy-Top Delivery, new tires, battery; A1 running condition. Now $275

Truck, 4-speed drive, motor, transmission and rear end overhauled, canopy top body and cab, for $275

Every car reconditioned mechanically, electrically, thereby insuring you the greatest unused mileage value in Victoria. Every car guaranteed for 30 days with 10 days' option, if not satisfied, of applying your deposit on any other new or used car. Every car newly painted.

NATIONAL MOTOR CO., LTD.

Canada's closest-priced Six rivals the highest-priced in quality and performance

THERE'S a get-up-and-go about Hupmobile Six performance that appeals to you at once as entirely out of the ordinary.

And the more you try to find its parallel among ordinary sixes under $2000, the more surely you realize this Six is unique in its price-class—in fact, has no rival anywhere save among the highest-priced sixes on the market.

Perfectly logical, when you consider that Hupmobile has made this the closest-priced Six in the industry by actually adding a full 10 per cent extra quality without adding a cent to its purchase price.

Come see the new Hupmobile Six. Drive it! Experience the performance thrills of the most expensive type of six-cylinder motoring which it assures you at a very substantial saving.

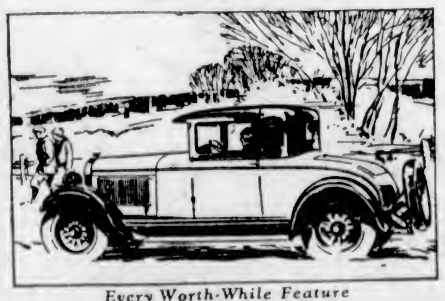

Every Worth-While Feature The Modern Car Should Have

Clear Vision Bodies—Color Options—Mohair Upholstery—Contrasting Window "Reveals" on Closed Bodies—Instrument Panel Under Glass, Indirectly Lighted—Solid Walnut Steering Wheel—Tilting Beam Headlights—Headlight Control on Steering Wheel—Both Manifold and Thermostatic Heat Control—Gasoline Filter—Oil Filter—4-Wheel Brakes—Balloon Tires.

Brougham, five-passenger, two-door, $1910. Sedan, five-passenger, four-door, $1910. Coupe, (illustrated), two-passenger, with rumble seat, $1910. Roadster, with rumble seat, $1910. Touring, five-passenger, $1825. All prices f.o.b. Windsor.

Hupmobile Six

Consolidated Motors (Victoria) Ltd.

968 Yates Street Phone 3176

To be "As Good as McLaughlin-Buick" a car would need to have

A Six-Cylinder Valve-in-Head Engine;

A Vibrationless Engine—with all mountings of resilient silencing rubber;

A Triple-Sealed Engine;

A Vacuum-Cleaned Crankcase;

Automatic Heat Control;

Thermostatic Control of water circulation;

Sealed Chassis;

Torque-Tube Drive;

Automatic Lubrication of engine, universal joint and fan hub;

One-piece, I-beam Front Axle;

Cantilever Rear Springs;

Fisher Body with V.V. Windshield;

Duco Finish;

Ten-plate Multiple Disc Clutch;

Controllable-Beam Headlights;

Mechanical 4-Wheel Brakes;

Balanced Wheels.

H. A. DAVIE, LIMITED

860 Yates Street Phone 6900

McLAUGHLIN-BUICK

WHEN BETTER AUTOMOBILES ARE BUILT, McLAUGHLIN-BUICK WILL BUILD THEM

PRODUCT OF GENERAL MOTORS OF CANADA LIMITED

# British Performances Show Fine Records

## Major Segrave's Reeling Off Over Two Hundred Miles per Hour Forms Fitting Climax to Many Deeds of Daring on Motor Speedways

At all times in the world's history speed has had attractions for mankind. Racing, whether of men, beasts, or machines, has ever been a sport of the first rank. It has had material advantages which the more sober might claim as excuses for what might otherwise seem to be unproductive labor. Steadily, as the days and years pass, the maximum speeds attained by motor cars increase, and the sizes of the engines employed decrease. In recent months cars of about the same cubic capacity as the 11.9-h.p. have been driven at speeds in excess of 130 miles an hour. The heavy stresses imposed by such trials on all parts of the car, metal, ignition system, springs and transmission, all help to reveal weaknesses and to indicate to designers how weight may be saved and engine sizes reduced in the cars sold for general use.

In the '90's, when the motor-car was coming into its own, railway trains had already traveled at speeds of well over 60 miles an hour over short sections of selected routes, and it is therefore appropriate that a steam car should have been among the first among normal motor vehicles to create a "record" of over 60 miles an hour. In 1901 a Serpollet steam car covered the flying kilometre at Nice at a speed of 62½ miles an hour, and in April, 1902, a car of the same make covered the same course at a speed of over 75 miles an hour. From this time onwards maximum speeds increased rapidly.

### 127 Miles an Hour

At Ormond Beach, Florida, a few miles from Daytona Beach, an American named Marriot is said to have driven a Stanley steam car at a rate of 127 miles an hour, and in a later attempt to have touched 145 miles an hour before his car turned a complete somersault. At Saltburn in 1908 Mr. (now Sir) Algernon Lee Guinness drove an 8-cylinder Darracq car at a speed of 121.6 miles an hour for the flying kilometre.

With the increase in speed new methods of timing became necessary, and it was also considered desirable that some central and international body should be formed with power to make definite decisions as to the holders of world records. Hand-timing by stop-watch was liable to error, whatever might be the skill of the individual timekeeper, and it was therefore decided that speed records should be timed by mechanical means. The most efficient of such mechanical timing systems was designed by Major-General Sir Capel Holden in or about the year 1907, and is still in use in the Old Country. At each end of the distance to be covered in the case of short records (kilometre, mile, etc.) and at one point in the circuit in the case of long records a timing strip is laid across the track. This strip consists of two flat rubber tapes 9 inches wide. On the inner side of each are naked copper wires which are normally kept apart by two pneumatic tubes. As the car making the record attempt crosses the strip the wires are brought into contact, an electric circuit is completed, and a graduated tape passing through a chronometer-driven timing apparatus is marked with a dot showing the exact moment of passage over the tape. Error is impossible.

Records are controlled by an international federation representing twenty-nine countries, which sits in Paris, and all records are submitted to it for confirmation. Each country must by regulation employ a mechanical timing apparatus approved by the Federation, but such systems need not be of common type. Thus the machine used in France differs considerably from that used in England.

### 203 Miles an Hour

In recent years it has been necessary in attempts on the mile and the kilometre records to make runs in both directions along the course, the mean of which provides the record figures. Thus the effect of wind and of gradient is reduced. Records are divided into two classes—International World's Records over various distances or periods for cars of any power, weight or size, and International Class Records, arranged in eleven classes according to engine size.

For some years the official record for the kilometre was held by a Napier car driven by Mr. Newton. His speed was 119 miles an hour. This record was broken by Hemery at Brooklands in a 200-h.p. Benz at a speed of 127 miles an hour, a record which endured until after the war. Until last month the world's records for the flying kilometre and the flying mile were held by Captain Malcolm Campbell, who, in a Napier-Campbell car (fitted with a 450-h.p. Napier aero engine), covered the kilometre at a speed of 174.8 miles per hour, and the mile at 174.2 miles per hour. These records were, however, beaten on March 29 by Major H. O. D. Segrave, who, in his 1,000-h.p. Sunbeam, covered the kilometre at a speed of 202.988 miles per hour, and the mile at a speed of 203.988 miles per hour.

In feats of endurance England has also stood high. In June, 1907, Mr. S. F. Edge drove a Napier car for twenty-four hours on the Brooklands track at an average speed of over 65 miles an hour. Today the twenty-four-hour record is held by a 45-h.p. Renault car, which maintained a speed of 107.90 miles an hour for twenty-four hours. Three drivers took turns in this last drive, whereas Mr. Edge drove throughout the test. The hour record, for which there is always much competition, was last broken by the late Mr. J. G. Parry Thomas, who covered over 121 miles in that time.


## A WIDE CHOICE

Selling as many new Dodge Brothers Cars as we do, it is only natural that we should be offered a wide selection of used cars in trade. We take the best of these—and put them in such good condition that they cannot help but reflect favorably on our reputation.

A. E. Humphries Motors, Ltd.
Phone 479 925 Yates Street

A USED CAR IS ONLY AS DEPENDABLE AS THE DEALER WHO SELLS IT


## Bristol Has de Luxe Street Transportation

New Luxury Bus, built for Bristol, England, fitted with pneumatic tires and roofed top deck. It was made by the "A.E.C." and is of the roofed "N.S." type, and the largest to be fitted with pneumatic tires.

## Car Glories in All Colors of Rainbow

The most colorful car now seen on the streets of London is a luxurious limousine owned by the Emir of Kano. This is a car without even a speck of black paint on it. The religious beliefs of the owner forbid him using black in any shape or form, and the car is a blaze of every hue, red, blue, green and yellow—in fact, every color except black.

## London Hotel Spends $130,000 on Garage

The Savoy Hotel in London is expending $130,000 upon an underground parking space to accommodate automobiles of its guests. The space extends beneath the hotel and its grounds, covering an area of one and three-fourth acres, and will provide for 900 cars.


# There isn't any better "Six" performance than you get in the smart PAIGE 6-65

4-Door Sedan

THIS Charming Paige 6-65 "looks" like a wonderful performing car—*and it is!*

Wheelbase is just right for city traffic, for quick parking, for getting in and out in a hurry. Yet the car is rugged and substantial for the long tour. The chassis is cradled on springs of unusual length. Paige-Hydraulic 4-wheel brakes stop it quick as thought.

Thoroughly modern in every detail is its proved, Paige-built motor—with silent chain timing, counter-balanced crankshaft, thermostat, and high pressure lubrication. The clutch is rubber cushioned; the propeller-shaft perfectly balanced; the front axle scientifically designed for easier steering.

Won't you let us show you this car soon—there's no obligation?

*There are 20 charming body types and color combinations in the new Paige line of "Sixes" and "Eights", on four fine chassis.*

*The Most Beautiful Car In America*

EVE BROTHERS, LIMITED

OPEN EVENINGS

Fort and Quadra Streets Phone 2552. Night Phones, 8210L—3635R


### Use for Rancid Oil

Rancid butter is an effective agent for removing spots from the finish, as are vaseline and kerosene. Do not polish the nickel parts too often, as frequent rubbing with a polish tends to remove the plating. A good silver polish is the best thing to use on nickel, but generally the nickel can be kept bright by rubbing it with an oily rag.

### Wire for Emergency Repairs

The most useful article for making temporary repairs on the car while on the road is iron wire, common baling wire. Make a coil around a broom handle, slip the wire off and it is in convenient shape to carry in the tool box.

### Squeaking Hinges

Door hinges on the car become rusty in wet weather and should be oiled frequently to keep out squeaks.

### Removing Grease

To remove grease and oil, apply gasoline to the parts to be cleaned; and if dullness results, polish with linseed oil on a soft cloth. Mud and grease on axles and under the fenders can easily be removed by washing with suds made by dissolving two pounds of soap in a gallon of water. It is best to rinse the washed parts thoroughly.


# $40,000 Stock

A Positive Clearing Out of Used Cars

# Eve Bros., Ltd.

900 Fort Street, at Quadra Phone 2552

THE RELIABLE DEALER

# USED CARS

NOW IN FULL SWING

# SALE

10 Days Only

**Mr. Buyer**

We are placing our entire stock of used cars on sale at prices never before quoted in the City of Victoria. If you are considering purchasing a new or used car this season, or trading in your old one, we are in a position and would be pleased at this opportune time to meet your desire both in quality and price.

It is beyond the shadow of a doubt the greatest opportunity of the year to get in early on a better class car.

We hope that every prospective buyer will take advantage of this seasonable slaughter sale. Come early and get the best. Terms arranged on all purchases.

**Eve Bros.**

All Used Cars Must Be Sold

**Every Price Smashed to Smithereens**

**$15, Up to - - - - $5,000**

5 POSITIVE BARGAINS IN CHASSIS

Paiges, Jewetts, Chandlers, Nashs, Lexingtons, Dodges, McLaughlins, Hupmobiles, Stars, Durants, Chevrolets, Fords

And Many Others Too Numerous to Mention, All on Display

Every Car Over $250 Guaranteed for 30 Days

**Mr. Car Owner:**
If you would like to sell or trade your car
BRING IT IN NOW

PHILBROOK & ALLEN
Special Sale Conductors

Boys! Now's Your Chance to Get a Bug!

# The Motor's Mysteries Solved by Lady Students

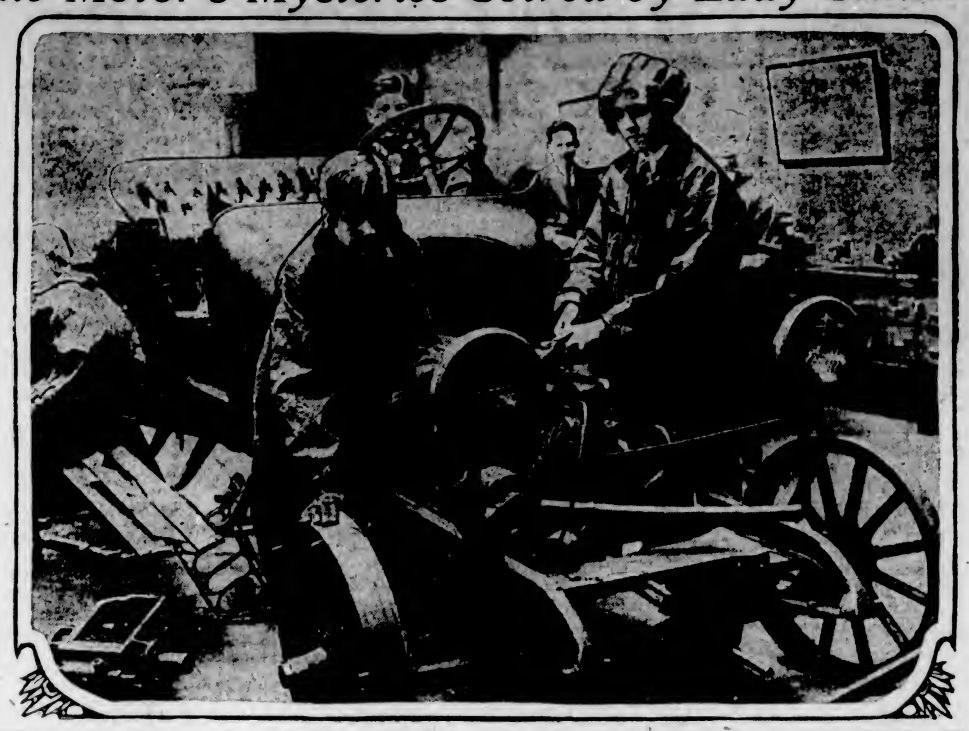

Washington High School girls are almost as numerous in the mechanical classes as are boys. These two Central High School maidens are tearing down a motor, which they will be obliged to assemble again.

## BUICK ENGINE FOR 6-CYLINDER TRUCK

**General Motors Adopt Sturdy Power Unit for Latest Model Freight Carrier**

The close relationship of the different branches of the automotive industry is indicated by the news that the engine of a famous passenger automobile has been adopted as the power plant of the first six-cylinder motor truck ever to be produced on a mass manufacturing scale. The engine is the sturdy Buick motor, and the truck is the new General Motors truck just announced by General Motors of Canada.

It will mark the advent to the commercial market of a truck with an engine world-famous for its power, flexibility and economy, and a chassis whose design is expected by the manufacturer to set up new records of endurance and super-strength. The new vehicle arises from the union of the General Motors Truck Company and the Yellow Truck and Coach Manufacturing Company.

This union has resulted in the introduction of a commercial vehicle of proved merit, designed by the engineers of two great organizations, checked in the General Motors laboratories, tested at the General Motors proving ground, and backed by the billions of miles of Yellow Cab operating experience.

The new General Motors truck, with its Buick power plant, appears in three chassis models, which may be obtained with any style of body desired. The one-ton model, according to the factory announcement, will be known as the T-20, the two-ton as T-40, and the two and one-half ton as T-50. All these models are equipped with front bumper, tire carrier, electric lights, self-starter, and speedometer. Models T-40 and T-50 are equipped with four-wheel brakes and come in three different wheelbases.

### Lean Mixture

A carburetor with too lean a mixture will give poor gas mileage because the throttle has to be opened wider to get results.

## MARINERS SAFE WITH UNION ETHYL GAS

**Two Yachtsmen Make Record Trip From Stockton to San Diego**

Braving the Pacific Ocean at a time of the year when storms are frequent and when heavy seas are often encountered, Roy Stephens and Bert Oakley, of Stockton, California, successfully piloted a twenty-six runabout boat from the northern California city to San Diego, a distance of 666 miles, in twenty-eight hours and forty-six minutes' running time. According to available records, this is the first time that a boat of this type has made such a voyage.

The story of the trip is a tribute to iron nerve, cool courage, and expert seamanship. Almost from the time the prow of the little craft nosed its way out of the Golden Gate at San Francisco until its arrival at San Diego, heavy seas were encountered.

Off Arguello, the mariners ran into a forty-mile-an-hour wind, with seas running twelve to fifteen feet high. Describing this portion of the trip, Mr. Stephens says: "It was truly a ride of a lifetime. At one moment, poised on top of a big wave, the next we would shoot down a precipice into what seemed holes torn in the ocean by the cross-currents. There was no rocking as in a slow boat; it was much like flying as we slid down one wave and up another."

"In a trip of this character," continued Stephens, "craft seaworthiness, engine performance and seamanship all play their part. Undoubtedly, the fact that the boat was of the moulded type, together with the wonderful power of the engine, made it possible to go through the heavy seas. The performance of the engine was excellent, and we attribute much of this to Union Ethyl gasoline, which we used exclusively."

### Carry Supply of Fuses

Motorists will always find it an excellent plan to carry half a dozen fuses. One of these may come in handy at any time. To have a fuse blow out on a lonely road with no way of replacing it is an unpleasant experience.


MONDAY'S MOTOR MESSAGE

D

*The First Message—*

"Every 2¼ seconds someone buys a Dunlop Tire"

Start the week—and your car—right. Use

**Dunlop Balloon Tires**

A 205



**NASH**

*Leads the World in Motor Car Value*

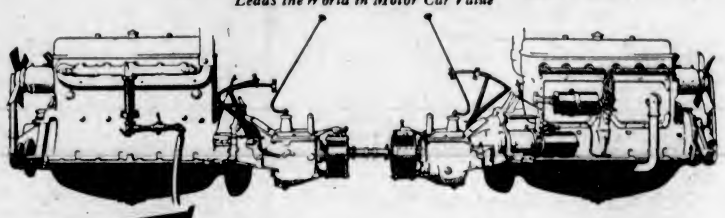

**15 *extra hours* on the NASH motor to be certain it is *right***

The illustration shows two Nash Advanced Six engines hooked together in the great Nash testing room.

One of these motors is driving the other, to limber it up. After a few hours of this, the motor now being driven will limber up another.

Then, after 8 to 10 hours on its own power, it will be taken apart. Bearings, connecting rods and pistons carefully inspected. Valves ground and reseated.

Next, the trained ear of an engine expert will listen to the operation of this motor. When he is sure it is absolutely right, it will be mounted on its chassis.

Then another rigid examination, in the car, out on the road. 15 extra hours in all are consumed before the motors shown above are ready for their owners.

How easily Nash could save this time and expense. You would never be able to see the difference.

*But every Nash owner knows there is a difference!*

There are extra hours of extra care in every Nash, to lift it above the level of the average car—to be certain Nash performance *leads the world!*

*26 Different Nash Models at From $1355 to $3210 at Victoria*

**BEGG MOTOR CO., LTD.**

Phones 2058-2059 865 Yates Street

(4863) A

EXTRA HOURS OF EXTRA CARE IN EVERY NASH



# CHRYSLER

## *Fourth* in Dollar Volume of Sales by Reason of Public Endorsement

*Demand for Canadian-Built Chryslers Results in Huge Expansion*

*Above:* Number 2 Plant recently acquired to keep pace with the ever-increasing demand for Canadian-built Chrysler cars.
*Left:* Number 1 Plant of the Canadian-built Chrysler car.

DURING the last six months of last year, the car-buying public has lifted Chrysler to *fourth place in dollar volume* among the world's largest motor car producers.

Chrysler is now preceded only by that other great individual manufacturer who gave the world standardized quantity—as Walter P. Chrysler introduced Standardized Quality—and two units of the largest corporate group in the industry.

The significance of this amazing advance of Chrysler in public esteem is very plain: people have once more proven that they will always seek out the individual operator who disregards outworn principles and practices and brings them something unmistakably new, unmistakably progressive, and unmistakably superior in service.

In Canada, as throughout the world, people have found that Chrysler assures qualities and values which are not to be found elsewhere and which therefore place each Chrysler unmistakably apart from all other cars in its price-class.

Last year, Chrysler business in Canada increased 93%—and, to meet the ever-increasing demand, the Chrysler Corporation of Canada, Limited, took over in January another plant, securing 300% increased facilities for 1927 production and realizing the long cherished ambition of having Chryslers built largely of Canadian materials in Canadian plants by Canadian workers.

We will welcome an opportunity to place a Chrysler car at your disposal. Take out the car. See for yourself how it settles all arguments by demonstration and by differences so obvious that you cannot fail to class it as unique and literally above competition.

| Chrysler "50" | Chrysler "60" | Chrysler "70" | Chrysler Imperial "80" |
|---|---|---|---|
| SIX BODY STYLES | SIX BODY STYLES | NINE BODY STYLES | ELEVEN BODY STYLES |
| $1045 to $1220 | $1470 to $1770 | $2010 to $2590 | $3635 to $5225 |
| 50 miles and more per hour | 60 miles plus—with ease | 70 miles plus | 80 miles plus—92 horsepower |

*All prices f. o. b. Windsor, Ontario (freight only to be added), including all taxes and complete equipment*

**CHRYSLER GARAGE**

THOS. PLIMLEY, LIMITED, 1025 YATES STREET

Just Above Vancouver Street—Phone 118

845

THE CANADIAN-BUILT CHRYSLER FOR CANADIANS


## STRICT REGULATIONS REDUCE ACCIDENTS

**London Survey Shows Fewer Killings Follow Tightening Up of Police Rules**

An analysis of street accidents in London covering a period of five years presents some interesting conclusions for the traffic safety experts in this country. The deadliness of any vehicle depends on its weight, speed, braking power, and the skill and care of its driver, according to the findings of the commission in charge of the accident analysis.

Aside from the personal equation the survey indicated a greater killing capacity for heavy vehicles, trucks and busses than passenger cars because of greater weight, while the danger from motorcycles was due to high speed and insufficient brakes.

Any noticeable rise in the number of deaths or injuries was followed by stricter regulation on the part of police, greater caution on the part of drivers and pedestrians and a resulting decline in accidents.

The survey showed conclusively that the frequency of accidents may be governed and limited by the care and intelligence on the part of the public. In London for the five-year period trucks led in fatal accidents, with passenger cars second and busses third. Trucks supply eight per cent of the traffic in London and thirty-three per cent of the fatalities.

There were twenty deaths per 1,000 accidents where passenger vehicles were involved and fifty-five deaths pere 1,000 accidents where trucks were concerned.

### *Bicycles Rule on Boulevards of Tokio*

There are 260,000 bicycles in Tokio, Japan, as compared with 9,000 motor cars, and the two-wheeler rules the traffic. Obeying a police regulation, automobiles have brushes attached to the outside of their wheels to keep mud from spattering on the pedestrians, and are thoroughly tamed in speed by repeated collisions with bicycles. The city government is struggling with a plan to set aside certain streets for bicycles and carts.

**Take Our Tip On Batteries**

It's the quality battery that wins. There's where you'll find the economy, long life, and most miles and months of uninterrupted service. And Willards are quality batteries through and through. Ask to see the Willard Threaded Rubber Battery—the most economical battery you can buy.

**WEILER AUTO SUPPLY HOUSE**

1000 DOUGLAS STREET PHONE 659 OR 669

**The Willard Battery men**

# Happy—

*Are Motorists Who Always "Fill Up" With—*

AMALIE
100% PURE
PENNSYLVANIA OIL

Join this happy group of car drivers who never have lubrication worry or expense, who never have repair bills because of poor oil—and who never will.
These motorists get maximum distance for their money—at least 1,000 perfect miles from every filling of Amalie Oil.

Don't Say "Eastern" Oil
Insist on AMALIE OIL

*The "Highest-Grade Oil in the World"*

Sold Only By Authorized Dealers

**REVERCOMB BROS., LIMITED**

Vancouver Island Distributors

VICTORIA DEALERS

NATIONAL MOTOR CO., LTD. 821 Yates Street
LOUIE NELSON'S GARAGE View and Vancouver Streets
A. E. HUMPHRIES MOTORS, LTD. 925 Yates Street
BRAKE SERVICE STATION 724 Johnson Street
REG. MANZER 1836 Oak Bay Avenue
LILLIE'S GARAGE 932 Johnson Street
JONES BROS. Yates and Quadra
GINSMORE BROS. 845 Yates Street
CONSOLIDATED MOTOR CO., LTD. 968 Yates Street
JAMESON MOTORS, LTD. 740 Broughton Street
FERNWOOD GARAGE 2320 Fernwood Road
UPLANDS GARAGE & MOTOR CO. 3589 Cadboro Bay Road
LEVING BROS. Gorge Road
GEORGIAN GARAGE 757 Johnson Street
FOSTER'S GARAGE Kingston Street
H. B. PUROY 2720 Fernwood Road

UP-ISLAND DEALERS

CAMPBELL RIVER GARAGE Campbell River
PIDCOCK & McKENZIE Courtenay
CORFIELD MOTORS, LTD. Alberni
LOWE'S GARAGE Ladysmith
THOS. PITY, LTD. Duncan
LANGFORD GARAGE Langford
MILL BAY GARAGE Mill Bay
HENDERSON BROS. Cumberland
LAMMING MOTORS Port Alberni
A. H. JOHNSON Nanaimo
STEWART & RICE Chemainus
BARRY'S GARAGE Cobble Hill
SIDNEY SERVICE STATION Sidney
P.D.Q. SERVICE STATION Qualicum Beach

**ENJOY 1,000 PERFECT MILES**



**LOOK!**

THE Goodrich Dealer Can Save You Money!

"If a motorist could spend one day with me," says one dealer, "seeing all makes of tires in all sorts of conditions—seeing what they're made of and how—he'd know and appreciate why I sell Silvertowns.

"He'd see that Silvertowns are real tires through and through. He'd understand why Silvertowns have won their reputation for dependability and long mileage.

"Silvertowns stand the gaff, they give the mileage, they pay their way—and they cost no more. I stake my reputation as a tire man of a good many year's experience on Silvertowns."

**And remember—the same money buys Silvertowns**

Canadian Goodrich Company, Limited
Kitchener, Canada

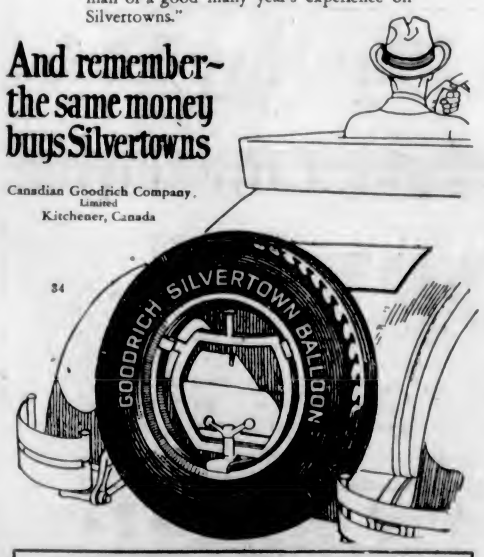


DISTRIBUTORS
**THE TYRE SHOP**
TERGESON BROS.
1115 Blanshard St. Phone 5251


**Pebbles Lead to Rips**

Small pebbles in the roadway often lead to mighty rips in tires. After a run it is a good plan to look over the serrated surface of the tread and remove any small objects which have lodged there. Then they cannot be forced further inward and cause damage.

# STUDEBAKER HITS ENDURANCE RECORD

**Commander Car Makes Five Thousand Miles in Five Thousand Minutes**

CULVER CITY, Cal., April 23.—A Studebaker recently established six new speed and endurance records for full equipped American made stock cars. The Contest Board of the American Association, whose representatives checked and observed the entire test, has announced the result of the run, which was completed here on April 5.

The Studebaker Commander covered 5,000 miles in 4,909 minutes, maintaining an average speed of 61.12 miles an hour. In establishing this record, the Commander also set four other records for American stock cars. A record for 2,500 miles was set by the elapsed time of 40 hours, 12 minutes and 54 seconds, an average speed of 62.16 miles an hour. In elapsed hours, the car covered 3,102½ miles, setting an average of 62.05 miles an hour.

**Average Maintained**

At 3,500 miles, the elapsed time equalled 56 hours, 47 minutes, 32½ seconds, an average speed of 61.62 miles an hour. At the end of 72 hours elapsed time, the car had traveled 4,414 miles at an average of 61.3 miles an hour. The completion of the run, 5,000 miles, was made at 3:03 a.m., April 5. The elapsed time for this distance was 81 hours, 48 minutes, 22 seconds; the average speed, 61.12 miles an hour. No automobile or other vehicle in America has ever traveled so far at such a terrific speed.

The total elapsed time included time for stopping for fuel, and relief of drivers. In view of this, the average speed of the car under actual running was far greater than a mile a minute. Except for one punctured tire, the replacement of a grease cup and two chassis lubrication cups damaged in quick greasing operations, no repairs were made on the car during the entire run.

**Hartz Drove Car**

Harry Hartz, champion race driver, started and finished the run. He was relieved by Eddie Hearn, also one of America's great speed kings; Louis Wilson, another race driver, and Ab Jenkins, who smashed all previous records last June, when he drove a Studebaker Sheriff from New York to San Francisco in 86 hours, 20 minutes.

According to observers, 5,000 miles at more than a mile a minute clip is equivalent in strain and stress to 25,000 miles of ordinary driving. To demonstrate the splendid running condition of the Studebaker car, Hartz drove it around the mile and a quarter Culver City track several times at 70 miles an hour after the completion of the five thousandth mile.

# REO SALES AGAIN MAKE HIGH RECORD

**Production and Shipment of Flying Cloud Line Sets Pace for Entire Factory**

Both production and shipments of the Reo Motor Car Company are establishing new high records almost daily. The expansion in production and in sales, which began with the announcement of the Flying Cloud line of pleasure cars early in January, seemed to have culminated Wednesday of last week with a new daily shipping record of 226 units. This record was short-lived, however, for the very next day it was smashed, when 248 vehicles were shipped. But even this mark—the peak of twenty-two years of endeavor—also was relegated to the scrap heap in exactly twenty-four hours, for Friday the report recorded the shipping of 201 Flying Clouds and sixty commercial vehicles. This record, it will be noted, was established without the aid of the new smaller car which Reo soon is to announce; for, while the new car is in actual production at the rate of between fifteen and twenty daily, shipments will not begin until a considerable number has been accumulated. It is hoped that production will permit the maintenance of at least 250-cars-a-day shipments for the remainder of the month. Present plans call for an even higher schedule in May.

# GAS TAX BUILDS ROADS FOR STATES

**Nearly Ninety Per Cent of Collections Spent on Highways in United States**

All but four States—Illinois, Massachusetts, New Jersey and New York—collect on the gasoline sold within their borders a tax ranging from one to five cents a gallon. Although a form of sales tax, it is generally conceded that the gasoline tax is really a type of road toll and that its yield and earnings reflect more or less directly the use made of the highways by motor vehicles.

The disposition of the funds collected in this manner varies in different States. An analysis of the figures of twenty-one States made by Henry R. Trumbower, economist of the United States Bureau of Public Roads, shows that eighty-nine per cent of the net gasoline tax receipts is used for the construction and maintenance of rural highways.

# INVENTION FORECASTS RUBBER REVOLUTION

**Sir Eric Geddes Heads New Company for Production of Cheaper and Stronger Substance**

New processes in the manufacture of motor tubes, tires and other rubber goods are being developed in England which it is calculated will cause a revolution in the industry.

It is claimed that the new processes dispense with a large amount of plant, power and labor, and preserve the natural nerve of the rubber, thus insuring superior quality and economy in the use of rubber.

The new process is the invention of Dr. Paul Klein, of the Hungarian Rubber Goods Factory.

Patent rights have been acquired by a new company, the Anode Rubber Company, Limited, of which Dr. Klein is managing director and Sir Eric Geddes (chairman of the Dunlop Rubber Company) chairman.

# HEAVY MOTOR TAXES IN MANY COUNTRIES

**As High as Three Hundred Dollars Collected From Owner of Automobile in Europe**

Compared with the automobile tax rates in many foreign lands, the fees paid in the various States of the American Union are extremely reasonable. In a trade bulletin issued by the Automotive Division of the United States Department of Commerce, it is shown that the chief industrial nations of Europe have heavy ownership taxes. The British tax is £1 per horsepower; the German tax on a twenty-horsepower passenger car is around $300, while the Belgian tax is almost as high. The French levy is approximately $87 on a passenger car of twenty horsepower, while there is an additional sales tax of twelve per cent and a turnover tax of fifteen per cent on the selling price.

Taxes in South American countries vary widely. Brazil has a flat rate of approximately $50 on all passenger cars; Bolivia has a flat tax which, however, amounts to only $2; the Argentine tax is based on the weight of the car, varying from approximately $40 on a one-ton passenger car to $265 on a two-ton vehicle. Chile assesses its auto tax on a basis which ranges from $15 to $40. The Mexican tax is based on the capacity of the car, as is the tax in Cuba. In the latter country, however, the wheelbase is also taken into consideration. The Mexican tax ranges from $30 to $70, while that of Cuba varies from $40 to $90.

## *Jay Walkers Lose Rights in Paris*

Jaywalkers have lost their rights in Paris. The Public Prosecutor, in a recent case, argued that pedestrians are part of the traffic. The case went up through the lower courts with the decision changing back and forth, but the highest court has ruled against the pedestrian and imposed a fine of one franc (about four cents).

**Measure Air in Space**

Be sure and keep the air in the spare tire at the proper ratio. It is a good rule to measure the pressure at least once a week.


# Built for Strength

# "GUTTA PERCHA" TIRES

*Dealers all over Canada*

**Gutta Percha & Rubber, Limited**

SOLD BY

**RED'S SERVICE STATION**

832 Yates St. "CREDIT GLADLY" Phone 910



# Smooth as the Flight of an Arrow

It's Better because it's Canadian
PONTIAC
PRODUCT OF GENERAL MOTORS

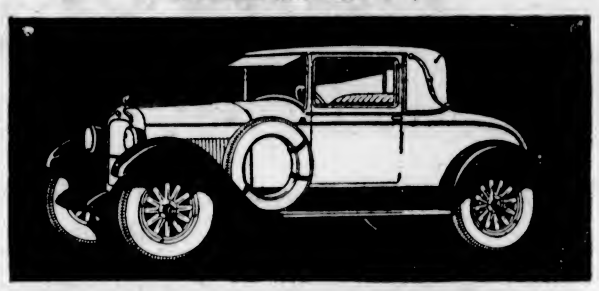

A REVELATION awaits you in your first ride in the New and Finer Pontiac Six—a revelation of comfort, of smoothness, of power, of flexibility that you never dreamed attainable in any car of comparable price. And the reason is evident. In the New and Finer Pontiac Six General Motors turned their vast resources, their stores of knowledge and skill, the facilities of their matchless laboratories and proving grounds, their great advantages of purchasing and production, all to the task of providing a type of high-quality, six cylinder automobile such as had never before been available at anywhere near so low a price.

The result is a car of long, low, graceful lines, of exquisite design and coloring, of the latest body styles, of the utmost completeness—a car as smooth in performance as an arrow's flight, quick as a flash to respond to your demands . . . and a car that brings quality-six performance to the widest circle of car-buyers.

See the car—investigate the prices.

**AT NEW LOW PRICES**

GENERAL MOTORS PRODUCTS OF CANADA, LIMITED
PONTIAC DIVISION, *Subsidiary of General Motors of Canada, Limited*, OSHAWA, ONT.
P-1827

McRAE-MELDRAM MOTORS LIMITED
933 Yates Street Phone 1693

*The New and Finer*
# PONTIAC SIX

# SERVICE TO OWNERS POLICY SATISFIES

**Improvements Instead of New Models Justified by Popularity of Ford Make**

The Ford policy of constantly improving the car instead of bringing out new models, radically different in appearance, every year eliminates the possibility of the model becoming very obsolete. The many improvements incorporated in the 1927 car make it a very attractive car, yet the owner of a 1923 does not feel that his car is entirely out of date. This policy of service to owners, of which there are twenty million throughout the world, insures against false depreciation and quick service on short notice. When this common-sense policy is taken into consideration it will knock the best of arguments that the present model car is ever to be discontinued. Ford executives visiting in Victoria during the past week state that there will be no change in the present model car, but that possibly a car to sell in the price class about $1,000 f.o.b. Victoria and constituting a six-cylinder motor will be announced in the near future.

To show the versatility of the Ford products, the last issue of the National Geographic shows a cut whereby mule power on the car lines in the City of Puebla, Mexico, have been replaced by Ford engines. This step was initiated by a young Englishman who saw the feasibility and the economy of operation by Ford power on the street cars in that city.

## *Motor Notes*

**200,000 Cars**

A. R. Glancy, president of the Oakland Motor Car Company, states that the 1927 production of Oakland and Pontiac cars will be about 200,000 units. He emphasized that the factory is not interested in selling 200,000 cars merely for the purpose of making a record, but only wishes to sell up to the number which can be handled satisfactorily by the dealers.

**Joins Begg's Staff**

The sales staff of the Begg Motor Company has been augmented by the services of Mr. John Davidson. Mr. Davidson has been connected with motor sales for some years. To keep up with sales the staff of the Begg Motor Company has been increased considerably in the past six months, now including nine salesmen.

## *The Willys-Knight Six "70" Cabriolet Coupe*

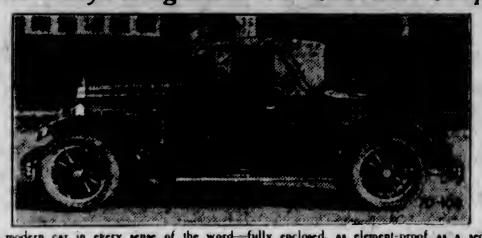

A modern car in every sense of the word—fully enclosed, as element-proof as a sedan, yet it is easily and quickly convertible into a completely open roadster type of car. Equipped with the famous patented Willys-Knight sleeve-valve engine—a speed range well over sixty miles per hour—acceleration of five to forty miles per hour in fourteen and a half seconds—positive mechanical four-wheel brakes—sure-acting and unfailing—a chassis guarded against rattles and squeaks by silent Belflex shackles—a new, exclusive Willys-Knight feature.

**Hupp Improvement**

Numerous improvements and refinements to its eight-cylinder car are announced by the Hupp Motor Car Corporation. The changes include refinements to each of its ten standard body designs, addition of three custom bodies by Dietrich, together with engine and chassis betterments, resulting in greater efficiency of operation and more power at every speed range.

**Add Buick Six Truck**

Mr. H. W. Dunn, sales manager for H. A. Davie, Ltd., local Buick dealers, announces that to their present line of passenger cars will be added the new Buick Six truck. This is Buick's latest addition and will embody all improvements now found on the passenger car.

**Sales Brisk**

Mr. A. E. Humphries, of Humphries Motors, Ltd., reports the sale of thirteen Graham trucks in the past month. Included in this number is a twenty-passenger bus for the Burnside bus line.

**Driving in Water**

Use low gear and proceed slowly when driving through water. This will prevent the ignition from becoming wet.

**Select Car Oil With Care**

Select the oil used in your car with care. Too heavy a lubricant can cause just as much damage as one that is too light. Experts have found that if oil is too heavy it will strain the closely fitted parts of the engine.

## *Revelstoke Veterans Greet Sir Percy Lake*

REVELSTOKE, April 23.—General Sir Percy Lake, president of the Canadian Legion, passed through here on his way to England, where he will undergo an operation on his injured eye. He was met at the station by a company of Legionnaires. Lady Lake was presented with a basket of roses.

# CLEARANCE SALE BY NATIONAL MOTOR CO.

**Special Guarantees Attach to "Movement" of Used Cars During Present Week**

The National Motor Company announce a clearance of all used cars during the week commencing April 25 and the prospective purchaser might do well to visit the display of guaranteed reconditioned cars at 831 Yates Street during the week.

The value that the unused mileage gives in a reconditioned Ford car, the National Motor Company claim, is equal to that in proportion to the new car. The policy that they have been following of getting the mechanical end into first-class condition through overhauling the motor, transmission and rear-end, and seeing that the tires and electrical section are in good shape has proved to be a sound method of merchandising. The cars are also finished in opex lacquer, giving the purchaser a car which he will be proud to drive. During this week's sale the price will not be the prevailing factory, as every car has been reconditioned and must be moved. Their guarantee protects the customer, and also to further show their guarantee of good faith they give the customer a ten-day option in which to apply the deposit on any other new or used car.

A great selection of models is available to take care of any transportation problem that the general public have. There are in the passenger cars a Sport Roadster, Touring cars, Roadsters, Coupes and Sedans. In the commercial field they have a selection of light deliveries, with canopy top bodies or fully enclosed bodies and truck to suit every purpose. The National Motor Company claim that they will sell forty-five used cars during this sale, for they must make room for their May shipment of new cars now en route. The excellent standard of quality throughout is seen in the models on display, and it might be said to the private owner: "Why be a prisoner this Summer?" and to the commercial owner that "Now your problems can be taken care of." (Advt.)

## *Confederation Prize For Literature Urged*

A Confederation prize for literature to be awarded annually to the author of the most outstanding Canadian book of the year, has been suggested by the Canadian Authors' Association in connection with the celebration of Canada's sixtieth birthday.

The national executive of the Authors' Association by a unanimous vote, has memorialized the Prime Minister, suggesting the setting aside of one-tenth of the $250,000 Diamond Jubilee Fund to endow in perpetuity such an annual prize for the encouragement of Canadian literature.


**International**

**The Most Complete Line of Four and Six-Cylinder Speed Trucks**

¾-Ton-Special Delivery Chassis, With Cab

**$1,225** Delivered Victoria

**Thomas Plimley, Ltd.**

Broughton St. Phone 697 Victoria, B.C.

*To* WOMEN *who drive cars 5½ days out of 7*

SHOPPING. Meeting trains. Taking the children to school. Driving to the afternoon bridge. Daily, the modern woman must depend on a car. To her breakdowns are a calamity. So she is wisely learning to prevent them.

She is learning, for exmple, that the wrong oil, or careless lubrication, causes 75% of all motor troubles. This is why.

Your motor, when running, is constantly threatened by metal-scorching heat—by grinding friction. It's an oil's job to withstand that heat, to prevent raw metal from chafing against raw metal. Right there ordinary oils fail. They wither and burn and break down. And when your motor oil fails repair bills soon follow.

Little wonder, then, that experienced women motorists turn to Veedol—the oil that gives the fighting "film of protection"—made to resist heat 100 degrees hotter than the hottest friction spot in your car!

Today, drive up to a dealer who displays the orange and black Veedol sign. Ask for Veedol by name. The attendant will quickly drain your crankcase and refill with the correct Veedol for your car.

CROWN OIL COMPANY, LIMITED
TORONTO HAMILTON LONDON
*Distributors for*
TIDE WATER OIL COMPANY

**VEEDOL**
*Economy Oils and Greases*

SOLD AND RECOMMENDED BY
**National Motor Co., Ltd.**
Ford Dealers for Victoria
831 Yates Street Phone 4900

**FIRESTONE DEALERS**

*Demonstrate This Extra Value*

The Firestone Dealer in your locality will gladly explain to you the extra value of Gum-Dipping. He is prepared to demonstrate how the cords of the carcass are saturated in a rubber solution, insulating every fibre of every cord with rubber, which minimizes friction. Naturally, tires built of Gum-Dipped cords have extra carcass strength and stamina insuring longer wear.

FIRESTONE TIRE & RUBBER COMPANY OF CANADA, Limited
HAMILTON, CANADA

MOST MILES PER DOLLAR
**Firestone**

FIRESTONE BUILDS THE ONLY GUM-DIPPED TIRES

FIRESTONE DISTRIBUTORS
**Thomas Plimley, Ltd.**
SOLIDS Broughton St. at Broad PNEUMATICS

FIRESTONE SERVICE
**Sword Service Station**
Cor. View and Blanshard—GORDON SWORD—Opposite Y.M.C.A.

HEADQUARTERS FOR FIRESTONE TIRES
SOLIDS AND PNEUMATICS **Boultbee (Victoria) Ltd.** SOLID TIRE SERVICE STATION
Fort and Blanshard Phone 2400

We Carry the Most Complete Stock of Firestone Tires and Tubes on Vancouver Island
Our Vulcanizing and Retreading Plant is the Most Modern
**Tom Lumsden**
853 Yates Street Phone 6277



**Automobile Repairs and Service**

MR. A. J. STEVENSON (STEVE)
Well known in the city auto world for the past twenty years, is now in charge of our well-equipped Repair Shop. No job too large or too small for us to handle efficiently and economically.

**THOMAS PLIMLEY, LIMITED**
Broughton St. Phone 697 Victoria, B. C.

TO SAVE EXPENSE
for us and for the hirers of our cars we have inaugurated a system of renting cars to those who can drive them themselves and so need no chauffeurs. By our plan, you come and select the car you prefer, and can drive, and arrange for its rental by the hour, day, week or month. In short—we rent and you drive.

**HILL'S DRIVE YOURSELF**
721 View Street Phone 5776



# 10 Outstanding Cars

**Every Car Reconditioned—Every Car Guaranteed**
**Liberal Terms—Trades**

1924
**$3,750 Packard "8" Roadster**
In exceptional condition. Many thousands of miles of real pleasurable service in this car.
"Ask the man who owns one."

1924
**$1,350 Chrysler "6" Brougham**
Newly painted and in the best of mechanical condition.
"A car everyone speaks favorably of."

1924
**$985 McLaughlin Master Six**
A powerful 5-passenger Touring Car in the best of road readiness.

1924
**$975 Hupmobile Touring**
A smart new paint job and a well-spoken-of car—runs fine. Fully equipped.

1925
**$785 Durant Special Sport Touring**
Run low mileage; fully equipped and fitted with glass enclosures.

**Ask Any Plimley Used Car Owner**

1923
**$885 McLaughlin Master Six Roadster**
A splendid buy for those who want a car of this type—tires, motor and body in very good condition.

1924
**$625 Oldsmobile "6" Sport Touring**
An exceptional buy, as this car is in the best of order and is specially equipped for camping purposes.

1926
**$650 Ford Coupe**
Fitted Ruckstell Axle and $100 of extra equipment—looks and operates like new.

1925
**$355 Ford Roadster**
"A Ford," but above the average for condition.

1924
**$585 Star Sport Touring**
A smart newly painted job—outstanding value at this price.

**"Compare These Values With New Car Values"**

**Thomas Plimley, Ltd.**
Broughton Street Phone 697 — 1025 Yates Street Phone 118



**MORRIS**

Made in Oxford, Eng., the Morris sets a new standard of value in motor vehicles. See it—ride in it—drive it—remember that British workmanship is in the parts you cannot see. It's a quality car at a low price.

PRICES FROM
**$1185**
At Victoria. Including complete equipment—Four-wheel brakes, 5 balloon tires and extra wheel, hand signalling device, etc.

**Brechin & Morison**
Head Office: Glasgow, Scotland
Victoria Garage: 800 Douglas Street (Cor. Humboldt) Phone 761

# Plays and Players

## Gorgeous Colors Depict Spectacle's Big Scenes

### Quaint Russian Villages and Barbaric Splendor of Tartar Camps Seen in Thrilling Feature "Michael Strogoff" at Capitol—Appealing Stage Attractions

The stage attractions at the Capitol Theatre this week include Barbarine, "The Physical Culture Girl," in a novelty presentation, "The Little Girls," the musical prodigies, in a pianoforte specialty de luxe, and Francea Guinan, dainty dancer, late of the Chicago and New York Revue, offering a dancing exhibition and introducing the famous Swanee River Black Bottom dance craze. The Capitol concert orchestra has arranged another tuneful musical programme for the feature attractions

**On the Screen**

For picturesqueness of setting and costuming, "Michael Strogoff," which comes to the Capitol Theatre tomorrow, is said to be unique in film productions. Quaint Russian inns, peopled with dancers, singers and accordion players apparently just stepped out of the "Chauve Souris," wretched peasant hovels unfit for animals to live in, gorgeous state balls staged with the extravagance of an Oriental potentate, and lastly the great camp of Feofar Khan, leader of the savage Tartars.

This Tartar camp is the most extraordinary sequence ever seen in motion pictures. Brilliantly tinted tents, gaudy banners, thick, rich Oriental rugs, jewel-trimmed costumes, these are all shown in their original colors by the new French stencil process, which is said to be vastly superior to any colored film ever before shown. This process not only brings out every bit of color in a scene, but when one scene shifts to another there is no clash of colors as so often is the case.

The lithe, brown dancers dressed in the costumes which only the East could conceive, strive to please the great Khan. They dance to the music of a strange band playing on great potato-shaped drums, long tubas and strange wind and string instruments. The musicians with their fierce black mustaches, high fur turbans, and barbarically-colored robes, would frighten less hardy entertainers.

The Khan's harem is there, too, while the Khan himself rivals Nero in his splendor. His robes of thick silk are studded with gems.

In startling contrast to these scenes is the brilliant court ball in the Czar's palace. Here, too, the scene is in colors, but this time the colors are of the soft shades of a highly civilized society. The pinks, whites, pale blues and Nile greens of the crinoline gowns are set off by the brave uniforms of the men.

Never before has such atmosphere been created for a picture. It will carry the patron to another land, and send him back again and again to "Michael Strogoff."

### AMUSEMENTS

**The Screen**

**Capitol** — "Michael Strogoff," starring Ivan Moskine.

**Columbia** — Richard Talmadge in "The Isle of Hope."

**Dominion** — "Fashions for Women," starring Esther Ralston.

**Variety**—Bebe Daniels, in "Miss Brewster's Millions."

**The Stage**

**Coliseum**—"We're In the Army Now."

**Playhouse**—"Hello London."

**Crystal Gardens**—Swimming and Dancing.

FRANCES GUINAN
Dainty Dancer, Who Will Be Seen on the Capitol Theatre Stage This Week.

CORINNE GRIFFITH
In "The Lady in Ermine," the screen attraction at the Playhouse Theatre this week.

### Take Soprano's High Note for Noon Whistle

Madame Galli-Curci, the world-famous opera singer, tells this one: It appears that another famous singer, a soprano, had been practising very hard one morning. Just outside the house a number of workmen were busy repairing the road. Eventually the foreman rang the bell and insisted on seeing her. "Are you the lady wot's been singin' all mornin'?" he asked. "Yes," she replied. "Have you enjoyed it?" "Well, mum," he said, "it isn't exactly that. I was going to ask you if you'd mind not 'anging on to that top note so long next time. My men 'ave knocked off for dinner three times."

## BIG ARMY SHOW AT COLISEUM MONDAY

**Military Musical Comedy of Brighter Memories and Double Screen Bill Offered**

Big Army show at Coliseum.

At the Coliseum this week, Joe Evans will present the military musical comedy "We're in the Army Now," and although it will bring back memories of the war, it will be the brighter memories, for the play itself teems with the funny side of the Great World War. Joe Evans is Private Pickles, who is always in a pickle, he just doesn't hit it with his sergeant major (played by Jimmy Howard), and after striking a sergeant he is hauled up before Captain Weston (Dave Denton), and the court martial scene is one laugh after another. Maisie Carr plays the little chic French girl, who sells various goods to the Canadian Tommies, Clifford Prescott is Sergeant Jones.

On the screen will be the feature picture "The Lucky Lady," and "Wet Paint."

In the title role of "The Lucky Lady," Greta Nissen registers what is considered by many to be her greatest triumph.

"Wet Paint" is Ray's first "dressed-up big-city comedy" since "Forty Winks." It is a farce made on the same lavish scale that governs the filming of Paramount's big spectacles. Chuck-full of laughs, gasps and pretty girls, "Wet Paint" is sure to please all audiences.

## GREAT REVUE WITH SONGS OLD AND NEW

**Reg. Hincks' People Offer Catchy Song Feast Novelty at Playhouse This Week**

Beginning Monday Reg. Hincks is presenting another song feast, having just received a consignment of songs from London, in which there is a mixture of both old and new songs. He is presenting them in the form of a revue. The following cast will be seen: Harold Bechtel, Will Marshall, Vivien Combe, Eva Payne, Roberta Balcom and Reginald Hincks. Some of the numbers are "Irish Eyes," "Pom- Tiddely Om Pom," "Which Switch is the Switch Miss for Ipswich," "Blue Eyes," a duet of marital troubles, "After All," and a medley of old timers, including "Alexander's Rag-Time Band," "Everybody's Doing It," "When Irish Eyes are Smiling," and "Blue Eyes." Roberta Balcom will be seen in two dance gems, a doll dance and a bathing dance. Will Marshall and Vivien Combe will offer a burlesque on the world famous "Apache Dance," and will do everything but break each others necks.

**The Screen**

Corinne Griffith has a fondness for the regal gowns of European court life.

In "Into Her Kingdom," just released, the famous star was arrayed in the pretentious robes of a princess of the Czar regime and in her next film, "The Lady in Ermine," showing this week at the Playhouse, she will be seen amid the splendor of the French court of the early nineteenth century.

### Film "Beau Sabreur"

Paramount is reported seeking the services of Victor McLaglen for the principal role in "Beau Sabreur." McLaglen, who is a Fox player, did such splendid work in "What Price Glory" that Famous sees in him an excelent potential "Beau."

Fox has as yet not decided whether they will permit Victor to accept the offer. However, it is quite likely that they will agree.


You'll Thrill! You'll Laugh! You'll Gasp! You'll Cheer!
When You See This Big Sea Story
"The Isle of Hope"
Featuring
Richard Talmadge
A surly captain and a mutinous crew—ploughing down the trackless lanes of the South Seas with a strange old map to guide them to a pirate cache!
Aboard the vessel, a girl, a boy, a negro cook and a Chihaman helper. What a crew!
And they are cast up on a desert island into the most laughable and thrilling set of situations ever concocted in the fertile brain of a Hollywood scenarist.

Also LEFTY FLYNN in
"The College Boob"
NEWS ORCHESTRAL ORGAN
Coming Thursday:
A Regular Scout
FEATURING FRED THOMSON AND SILVER KING
COLUMBIA MON. TUES. WED.



ALL WEEK Another "HELLO LONDON" USUAL PRICES
COMING Late Cassidy and His Recording Orchestra
STAGE AND SCREEN
The Playhouse Presents
CORINNE GRIFFITH IN The Lady in Ermine

reaches new heights in the most majestic achievement of her career. A thrilling drama of a Countess whose castle was captured by a Don Juan General but whose heart remained as pure as the ermine she wore.
THEN:
Stage Presentation
Another "Hello London" With Songs Both Old and New
A Great Revue
Songs for You—Both Old and New
TUESDAY (2 for 1) NIGHT—Two Admitted for One Ticket
Nights, 7 to 11—Saturday Matinee, 2:30—Bert Zala's Orchestra
PLAYHOUSE



THE STAGE
Three Times Daily!
At 3:30, 7:30 and 9:30 P.M.
The First Annual
Pageant of Pulchritude
Introducing the
Bathing Beauty Contest
And Revue

To Elect Victoria's Most Beautiful Bathing Girl "Miss Victoria," Who Will Be Selected by Audience Ballot
Come and Register Your Ballot for Your Selection of "Miss Victoria" From Victoria's Beauty Entrants
THE SCREEN

ESTHER RALSTON in Fashions for Women
Remember the style show in "The Dressmaker From Paris"? The beauty parade in "The American Venus"? Imagine both in one picture, and you have some idea of Esther Ralston's starring debut!
DOMINION
Matinee - 25c
Evening - 35c
Children ALL DAY - - 10c
Our Gang Comedy Special
"Thundering Fleas"
DOMINION

# Bathing Beauty Contest At Dominion This Week

## "Miss Victoria" to Be Selected by Audiences to Contest Dominion Representation at Forthcoming World's Pulchritude Exhibition

Starting Monday and continuing all week, Victoria audiences will select from among the various candidates appearing on the stage at the Dominion Theatre, Miss Victoria, the first prize winner, and also judge the other prize winners, who will receive many handsome gifts kindly donated by courtesy of the leading merchants of the city.

How to vote: Every candidate will be numbered and the audience will each receive a ballot slip on which to mark the number of the candidate they select as their choice, and will deposit their ballot in one of the ballot boxes in the lobby of the theatre as they leave.

**On the Screen**

Fashions came in thousands of years ago when Spring brought her initial fig leaf out. Ancient folk lore informs us that Eve or some one of her Eden neighbors suddenly discovered "It doesn't pay to tell everything," nor does it—ahem—do to use nothing but tiger skins in embellishing feminine charms. Poor, innocent, unknowing fig leaf—it never knew the trouble it was about to start.

For instance, that piece of shrubbery gave women all over the world a never-failing topic of conversation. It contributed much toward the yawning maws of our best jails by making criminals of otherwise God-fearing individuals. Women, not content with the finery provided by husbands, jealous because Mrs. Rich possessed twenty-three frocks to their own meagre twenty-two, actually went to work. Why? So that money could be earned with which to enrich dress manufacturers.

**Fashions for Women**

Still, that's the situation, so why try changing it? Look back down the long dark road which leads from Eden. One sees there has always been a definite centre of fashion. No doubt Rome was the capital during the days of the Caesars. Right now, it's Paris with a new rival springing up on the other side of the world,—a presumptuous sort of youngster, Hollywood by name. One learns that fashions created in Hollywood are actually copied in every hamlet. They say women watch these movies with eager eyes, learn what is being worn, and then duplicate the costumes on their own sewing machines. All of which leads to the statement that Esther Ralston's first Paramount starring vehicle, "Fashions for Women," arrives at the Dominion Theatre tomorrow. It is the highly amusing tale of a Parisian model who disappears on the eve of a big style show much to the annoyance of the modiste for whom she works.

MME. CEDIA BRAULT
The noted Canadian singer, who will be heard in recital at the Royal Victoria Theatre, on Tuesday next, under the joint auspices of the Ladies' Musical Club and the Kiwanis Club.

### *Start Appeal for Shakespeare Theatre*

Formal opening of American participation in the international movement to rebuild and endow the Shakespeare Memorial Theatre at Stratford, England, recently destroyed by fire, took place at a dinner given on April 22, the eve of Shakespeare's birthday, at the Hotel Ambassador, New York, by the American Shakespeare Foundation. John W. Davis was chairman, and Mrs. Charles Dana Gibson vice-chairman. Among the speakers at the dinner were the Hon. James M. Beck and Mrs. Augus. Belmont. Miss Julia Marlowe gave a number of Shakespearean recitations. During the dinner old English ballads were rendered by Brahms' quartette.

### *"Twenty-Third Psalm"*

A film version of the Twenty-third Psalm has been produced by Pathe. It is said to have been filmed in Palestine, mostly in and around the caves of the stream Ain Fara, showing the Judean shepherds with their flocks.

Audrey—"Oh, how I hate him—hate him—hate him!"

Alice—"And how long has this romance been going on?"

# Scene From the Great British Film "Mons"

General Smith-Dorien watches his sorely tried troops move to the rear before the overpowering onrush of the Germans at the outbreak of the war.

## UNIVERSITY PLAYERS AT ROYAL MAY 6

**Whimsical Comedy, "The Romantic Young Lady," Offered on Twelfth Annual Performance**

The problems of a modern young girl who desires independence and a career, and yet deep in her heart longs for the romance and chivalry of by-gone days, are those which perplex the mind of Rosario Castellanos, the little Spanish heroine of Sierra's whimsical comedy, "The Romantic Young Lady," now being presented by the University Players' Club as its twelfth annual performance, and which will play at the Royal Theatre May 6, under the auspices of the Kiwanis Club.

With the aid of some of the splendid equipment of the new University Theatre, the students will offer on tour some very ambitious scenery and lighting effects that were so effective in Vancouver. The first act involves a thunderstorm on an August night in Spain. The balcony leading from Rosario's bedroom offers an opportunity of displaying a realistic interpretation of lightning and rain. The drawing-room and office scenes will also show carefully planned color schemes.

In costuming the club has been careful to consider the personalities of the actors. From the exotic Spanish dancer in a vivid red creation, to the dainty little grandmother in lavender silk and laces, each character will be in keeping with her part. Rosario and the pretty stenographer, Irene, will also appear in costumes which will cause the envy of every feminine member of the audience.

The comedy, which has been most warmly received in Vancouver, New Westminster and Nanaimo, will be presented in Victoria, May 6.

## BEBE DANIELS STARS GREAT COMEDY HIT

**Versatile Artist on Variety Screen This Week in "Miss Brewster's Millions"**

"Miss Brewster's Millions," showing at the Variety Theatre this week is Bebe Daniels' first film for Paramount since having been given her own comedy unit. And it is only fair to say that they've done right by Bebe. Clarence Badger directed, with Warner Baxter and Ford Sterling featured in the two leading male roles.

Bebe has the faculty of taking her audience with her when she travels. In other words, when they see her as a little extra girl riding through the streets of Hollywood on the back of a mule, they are going to get just the same kind of thrill that she did. And when she visits the various studios looking for work, they're going to be standing right behind, looking over her shoulder.

After months of despair, and living from hand to mouth, a rich uncle dies, leaving the heroine, Polly Brewster, a million dollars. But the will stipulates that the money has to be banked and not spent. To offset this, another uncle comes along and offers her five times as much if she'll spend the original sum, and get rid of what he calls his brother's "tainted money."

In a series of extremely funny sequences, one sees Polly attempting to make the money fly.

### *Rockefeller Cranks Camera Like Veteran*

John D. Rockefeller has added another accomplishment to his long list. Everyone knows through the news film scenes that John D. knows his golf. Now the great financier has conquered the motion picture camera and recently cranked a Pathe News "hox" while on the golf links at Ormond Beach, Fla. Harry Harde, of the Pathe News staff, directed the famous gentleman in a new role.

### *Programme for Brault Recital at At Royal, Tuesday*

1. (a) "Entends mon chant d'amour" (from "Euridice") Peri; (b) "I Attempt From Love's Sickness to Fly" (Indian Queen), Purcell; (c) "Si to le veux," Koechlin; (d) "It Was a Lover and His Lass," Morley.

2. (a) "Dream of Love," Liszt; (b) "Caprice Espagnol," (Moskowski), Laurette Labelle.

3. (a) 'In a Menagerie"—1. The Chicken; 2. The Bunny; 3. The Two Crows; 4. The First Flying Lesson; 5. Mister Squirrel; 6. Six Little Puppies. (b) "La chere maison," Dalcroze; (c) "Blossom Time," Quilter, Cedia Brault.

4. (a) 'Concert," Levitsky; (b) "Country Gardens," Grainger, Laurette Labelle.

5. (a) "Virgin's Slumber Song," Reger; (b) "The Crying of the Water," Campbell-Tipton; (c) "The Habanera (from Carmen), Bizet, Cedia Brault.

**Canadian Folk Songs**

6. (a) "I Have Culled That Lovely Rosebud," English version by J. Murray, harmony by O. O'Brien; (b) "Gay, la, la, Gay la the Rose", (c) "There on the Bridge at Avignon", (d) "There Came an Ancient Huron"; English version by J. Murray Gibbon, harmony by G. O'Hara.

7. (a) "A la claire Fontaine," harmony by G. O'Hara; (b) "J'al taint danse," harmony by O. O'Brien; (c) "Isabeau s'y promene," harmony by Victor Brault; (d) "Ah! si mon moine pouvait danser," harmony by O. O'Brien, Cedia Brault.

## DICK TALMADGE DOES FAST ACTION PICTURE

**Famous Stunt Star in "Treasure Island" Shows at Columbia on Monday**

The flavor of a Stevenson and a Conrad; the adventurous charm of a "Treasure Island" plus the excitement and thrills of the usual Dick Talmadge vehicle pervade "The Isle of Hope," the current F.B.O. production featuring the famous stunt star, which will be seen here for the first time tomorrow, on the screen of the Columbia Theatre. The picture will be shown for an engagement of three days.

The venturesome Dick gets himself into more trouble than a soap salesman in Soviet Russia during the flashing action of this picture. With nothing but a fire on shipboard, a mutiny of his crew, a sunken vessel, a shipwreck on a desert island, a beautiful girl who lives alone in a ruined castle, a pirate's treasure stored in the dungeons, and plenty of fighting, Dick is an idle young man.

The stunts that Dick performs keep audiences on the edge of their seats.

### *Colleen Moore's Latest*

"Synthetic Sin" is the title of a comedy-drama in which Colleen Moore will be seen. It is based on a play by Frederic and Fanny Hatton. The story deals with the adventures of a young actress who decides to gain experience by moving into the "Roaring Forties" in New York.

### *Kute Kids Revue at The Crystal Garden*

From impersonations of Harry Lauder to snatches of song from the big current attractions on Broadway—that is the scope of the show that will be presented here next week by the Juvenile Follies. May Sherwood, the world's tiniest prima donna, will lead this galaxy of youthful artists. The Campbell Sisters, direct from the European stage, will present their own cycle of songs and dances. Christie McArdle, juvenile comedian, brings in his repertoire impersonations of vaudeville celebrities of two continents.

Wherever they have gone the Kute Kids Revue has been an outstanding success and in a great many cities they have been at once booked for a return engagement. The Crystal Garden present this revenue for three nights next week, Monday, Tuesday and Wednesday.

### *Australian Films*

Eve Novak has left for Australia to make a series of six features for the Phillips Productions of that country. Wallace Worsley, the director who made Lon Chaney's "The Hunchback of Notre Dame," has been signed to direct Miss Novak. The first to be made is "The Romance of Runnymede." Miss Novak will join her husband, William Reid, who has been studio manager for the Phillips Productions for the past nine months.

SCENE FROM "MICHAEL STROGOFF"
The Big Super-Feature Showing on the Silver Screen at the Capitol Theatre This Week.

CHARLIE CHAPLIN
In "Getting His Goal," showing at the Variety Theatre this week

### *Serve Tea in 5-Cent Shanghai Cinema*

The Chinese are ardent motion picture fans. The conventional "triangle" plot and "jazz" stories, however, make little appeal to them and stories that depict family quarrels are distasteful. Historical pictures are always well received, as are love stories of the idyllic type. There are approximately 106 movie theatres in all China. Shanghai has twenty-six theatres where pictures are shown and is the centre of film distribution. The theatres range from the handsome modern Odeon in the foreign section to the Little World of the native city, which caters to the poorer classes. The admission at the Little World is five cents, and patrons not only view a movie but are given, as well, tea and other refreshments.


All Comedy
Continuous, 2 to 11—All Week

1st

BEBE DANIELS
in
'Miss Brewster's Millions'
a CLARENCE BADGER Production
with
WARNER BAXTER
FORD STERLING

2nd
Charlie Chaplin
in
Getting His Goat
One of His Funniest

3rd
The Three Fat Boys
in
Black and Blue Eyes

4th
Felix the Cat
Variety Weekly

Matinees 15¢ Nights 25¢
Children 10¢

MONDAY (2 for 1) NIGHT
Two Admitted for One Ticket

Thursday, Future Artist Night
Cash Prizes

Coming Next Week
MATHESON LANG
In
"THE WANDERING JEW"

VARIETY



Let's Go!

Open Sunday
2 to 6 for swimming and refreshments only.
Afternoon tea, 40c.

Crystal Garden



Howard Le Roy's
KUTE KIDS REVUE

CRYSTAL GARDEN
Monday Tuesday Wednesday
Admission, 25c—With Dancing Privilege, 35c

KLEVER KOMICAL KIDDIES



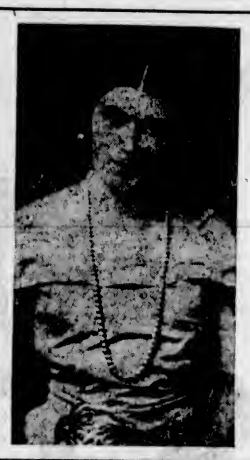

ROYAL
Tues., April 26
8:30 P.M.
Cedia Brault
MEZZO-SOPRANO
Under the distinguished patronage of His Excellency Lord Willingdon, Governor-General of Canada.
Her voice not only is rich in power, but of singular sweetness, and her charming rendition of both French and English selections place her among the foremost singers.—Quebec Star.
Prices: $2.20, $1.65, $1.10, 85c
Tickets Now on Sale at the Royal Victoria Theatre



COLISEUM
PICTURES AND VAUDEVILLE
JOE EVANS
Presents the Bright Military Musical Comedy
"We're in the Army Now"
Don't Fail to See Joe Evans, as Private Pickles, in France
ON THE SCREEN
A Big Double Bill This Week
GRETA NISSEN
IN
"The Lucky Lady"
Supported by Lionel Barrymore, William Collier, Jr., and Marc MacDermott
The versatility of Greta Nissen, beautiful Norse actress, is splendidly displayed in "The Lucky Lady," which Raoul Walsh directed for Paramount.
—ALSO—
RAYMOND GRIFFITH
in
"Wet Paint"
With Helen Costello and Bryant Washburn Ray Paints the Town Red in This One
Guest Matinee Wednesday—Come and Bring Your Friend for One Admission
Matinee Every Saturday Annie Radford's Coliseum Orchestra
Popular Prices, 10¢ and 25¢



SPECIAL MATINEE FOR SCHOOL CHILDREN
Children, 50c; Teachers, $1
3:30
All Seats Reserved

Thrilling Motion Pictures and Beautiful Slides

Capt. Roald Amundsen
See and Hear the World-Famous Explorer
Illustrated Lecture on
"From Rome to Teller, Alaska"
By Airship Over the North Pole
Royal Victoria Theatre, Friday, April 29
Evening at 8:30. Prices, including tax, 55c, 80c, $1.05, $1.60 and $2.10; boxes and loges, $2.65.
AUSPICES VICTORIA GYRO CLUB
Mail Orders Open Now—Box Office Opens April 27. Mail orders should be accompanied by cheque and stamped addressed envelope.

## The Greatest Melodrama of All Time! Stupendous in Size and Awe-Inspiring in Beauty! Thrills and Suspense at Whirlwind Speed!

One of a Hundred Thrilling Incidents in the First Film Presentation of Jules Verne's Immortal Masterpiece—Thrill Follows Thrill—Dare-Devil Ridjng by a Horde of 4,000 Barbaric Tartar Tribesmen—Battle Scenes With a Cast of 6,000.

"MICHAEL STROGOFF" has been pronounced the mightiest melodrama of all time. For fifty years it has held its unequalled popularity—translated into nineteen languages—it has been read by millions and millions, of all ages and all races. Only one other play beat its stage record—"Uncle Tom's Cabin." As a spectacle it holds the theatrical world's record for stage magnificence. NOW FILMED FOR THE FIRST TIME WITH A CAST OF 6,000 on a scale of unparalleled magnitude possible only to the screen—it has become the season's sensation.

*Jules Verne's Melodramatic Masterpiece*

# MICHAEL STROGOFF

With Europe's Screen Idol **IVAN MOSKINE**

*Scenes of Barbaric Splendor! Gorgeous! Magnificent! Shown in Full Color! Surprisingly Beautiful!*

The Melodramatic Masterpiece of an Immortal Master—the Pulsing Drama That Holds the World's Record for Popularity That They Said Was Too Big Even for the Screen—NOW—Filmed on a Scale of Grandeur and Superlative Magnificence That Would Cause Even the Imaginative Brain of Jules Verne Himself to Marvel! Words Fail to Describe the Magnitude of This Stupendous Production. Adventure—Intrigue—Dare-Devilry—Supreme Sacrifice—Vibrant Romance—Grim Realism of a Mountain Storm—Combat Between Man and Beast—the Pomp and Ceremony of the Court of the Czar and the Barbaric Splendor of the Huge Camp and the Tent-Throne of the Grand Kahn of Tartary—the Burning of a City by Night—Color Scenes of Unforgettable Beauty—NO WORDS CAN DESCRIBE THE LAVISH ENTERTAINMENT PROVIDED BY THIS, THE GREATEST OF ALL SCREEN SPECTACLES—SO HUGE, COLOSSAL AND GIGANTIC AS TO DWARF ALMOST ANY PICTURE YOU HAVE EVER SEEN! You Cannot Afford to Miss "Michael Strogoff."

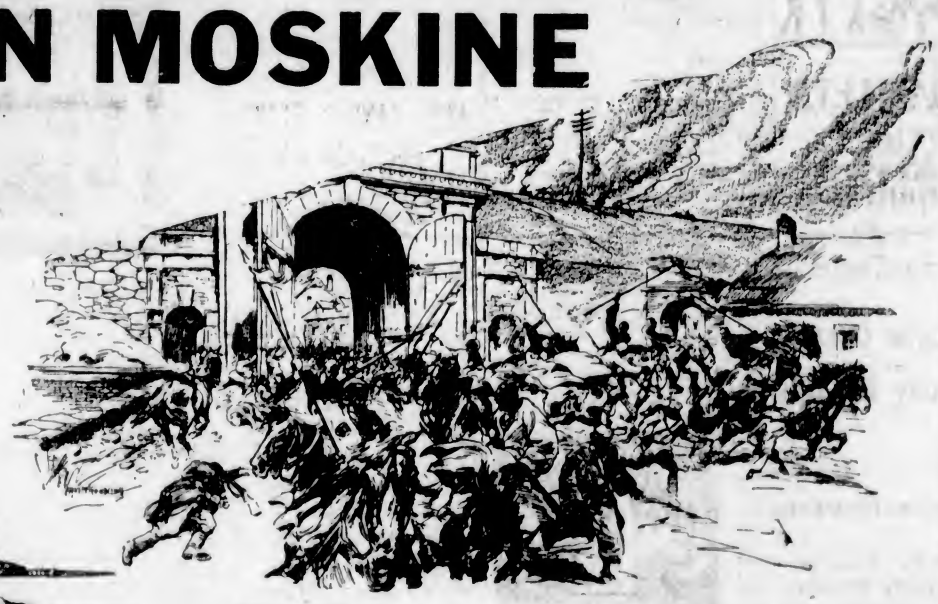

*A Splendidly Dramatic Thriller the Like of Which Has Never Been Screened Before*

*FEATURETTES*

**FOX NEWS - PATHE REVIEW**

**STARTS MONDAY**

Matinee, 35c
Children, 10c
(All Day)

# CAPITOL

Evening, 50c
Loges, 75c

## The Stage—Twice Daily

—A—

**FRANCES GUINAN**

Dainty Dancer of the Chicago and New York Revue

Demonstrating the Famous

**"Black Bottom Dance"**

—B—

**BARBARINA**

**The Physical Culture Girl**

—C—

**"THE LITTLE SISTERS"**

MUSICAL PRODIGIES DE LUXE

in

A SUPERB PIANOFORTE SPECIALTY OFFERING

You'll Like Them Immensely!

—D—

**CAPITOL CONCERT ORCHESTRA**

A. PRESCOTT, Director

Playing a Special Musical Programme for the Feature Attractions

FREE LOGE SEATS—Is Your Name Printed Here?

The Capitol Theatre invites Mrs. Dorcas Redder, Gordon Head, V.I., and two friends of her own choice, to be its guests any day this week. Please detach this coupon and present to cashier. A New Name Every Morning. Watch for Yours!

# Finance and Commerce

## RAILS DOMINATE N. Y. MARKET

### CHIEF INTEREST SWITCHES FROM INDUSTRIALS DURING BRIEF SESSION

**Renewed Selling of Motors Is Market Feature—Oils Reach New Low Levels**

NEW YORK, April 23.—Chief speculative interest in today's brief session of the stock market switched from the industrials to the rails, several of which attained record high prices.

Heavy accumulation of the rails presumably was in anticipation of the appearance of several excellent March earnings statements next week. Anthracite coalers led the advance, Delaware and Hudson soaring 6¾ points to 207½, the highest price since 1907, and then easing to 206 on realizing. Reading, Lehigh Valley and Baltimore & Ohio also reached new high ground, as did Atchison, Frisco common, Missouri Pacific common and preferred, Katy common and Texas and Pacific. Atchison and Frisco lost all their gains and closed fractionally lower.

Persistent liquidation of the oils, inspired by the widespread unsettlement in the industry as the result of over-production, sent Marland, Phillips, Skelly and Standard Oil of California to new low levels for the year.

**Motors**

Renewed selling of the motors may have been inspired by the publication of the annual report of the Yellow Truck & Coach Company, which showed a net profit of $750,178, as compared with $2,330,743 in 1925.

After payment of preferred and class B dividends, there was a deficit of $1,003,322. General Motors showed a net loss of 2¼ at 193¾, and Mack Trucks and Nash each yielded about a point.

A further advance in Italian lire to around 5.28 cents, the highest since May, 1922, was the only change of consequence in the foreign exchange market.

In the face of the usual week-end slackening of activity, a few outstanding points of strength appeared in the bond market. Prices on the whole were irregular, reflecting the customary taking of profits at the close of the week. Interest again centred in liens of the secondary grade.

(All Fractions in Eighths)

| | High | Low | Close |
|---|---|---|---|
| Allis Chalmers | 105 | 103-6 | 104-6 |
| Allied Chem | 144-1 | 143-2 | 143-2 |
| Amerada Corpn | 29 | 29 | 29 |
| Am. Beet Sugar | 23-4 | 23-4 | 23-4 |
| Am. Bosch Mag | 16-4 | 16-4 | 16-4 |
| Am. Can | 46-6 | 46-2 | 46-2 |
| Am. Car & Fdy | 102-2 | 102-2 | 102-2 |
| Am. Locomotive | 112-2 | 112-1 | 112-1 |
| Am. Smelters | 151-5 | 150 | 150 |
| Am. Steel Fdy | 44 | 44 | 44 |
| Am. Sugar | 90 | 89-6 | 89-6 |
| Am. Sum. Tob | 56-2 | 56-2 | 56-2 |
| Am. Tel. & Tel. | 165-3 | 164-7 | 164-7 |
| Am. Tobacco | 126-6 | 126-6 | 126-6 |
| Am. Tobacco "B" | 126-6 | 126-6 | 126-6 |
| Am. Woolens | 19-1 | 19-1 | 19-1 |
| Anaconda | 47-7 | 47-7 | 47-7 |
| Armour "A" | 10-1 | 10-1 | 10-1 |
| Atlantic Gulf | 36-5 | 36-5 | 36-5 |
| Atchison | 186-2 | 185-4 | 185-6 |
| Baldwin Loco | 192-6 | 189-6 | 189-6 |
| Baltimore & Ohio | 119-2 | 118-5 | 119 |
| Bethlehem Steel | 51-3 | 50-5 | 51-3 |
| Brooklyn Manhat | 66 | 65-6 | 65-6 |
| California Packing | 66-4 | 66-4 | 66-4 |
| California Pete | 24-3 | 24-3 | 24-3 |
| Canadian Pacific | 182 | 183 | 183 |
| Central Leather | 10-2 | 10-2 | 10-2 |
| Cerro De Pasco | 62-4 | 62-4 | 62-4 |
| Chandler pfd. | 23-3 | 23-1 | 23-1 |
| Chesapeake & Ohio | 169 | 166-6 | 166-6 |
| Chic. Gt. Western | 16-2 | 15-0 | 16-2 |
| Chic., Mil. & St P. | 15-6 | 14-6 | 15-5 |
| Chic. & Northwest | 83-4 | 82-6 | 83-3 |
| Chic., R.I. & Pac. | 100-2 | 99-6 | 100-2 |
| Chrysler Motor | 43 | 42-7 | 43 |
| Coca Cola | 199 | 198-6 | 198-6 |
| Colo. Fuel & Iron | 82 | 81 | 82 |
| Columbia Gas | 94 | 92-4 | 93-4 |
| Cons. Gas | 99 | 98-6 | 98-6 |
| Cont. Can | 63-2 | 63-2 | 63-2 |
| Cont. Oil | 18-4 | 18-4 | 18-4 |
| Cont. Motor | 12-2 | 12-2 | 12-2 |
| Corn Products | 62-2 | 61-4 | 62 |
| Crucible Steel | 90 | 90 | 90 |
| Cuba Am. Sugar | 22 | 23 | 22 |
| Davison Chem. | 27-4 | 27-4 | 27-4 |
| Del., Lack. & West | 166 | 165-4 | 165-4 |
| Dodge Bros. | 18-7 | 17-5 | 18-7 |
| Dodge Bros. pfd. | 72 | 71-1 | 71-1 |
| Dupont Powder | 243 | 246 | 246-2 |
| Elec. Power | 20 | 20 | 20 |
| Erie | 55-7 | 55-6 | 55-7 |
| Erie 1st pfd. | 59-2 | 58-6 | 58-6 |
| Famous Players | 107-3 | 107 | 107 |
| Foundation Co. | 83 | 82-6 | 83 |
| Freeport Tex | 65-2 | 63-5 | 63-4 |
| General Asphalt | 84 | 84 | 84 |
| General Cigar | 79-2 | 79-2 | 79-2 |
| General Electric | 98-4 | 97-6 | 98-2 |
| General Motors | 195-2 | 193 | 192-2 |
| Goodrich Rubber | 55-4 | 55-4 | 55-4 |
| Granby | 39-3 | 39 | 29-1 |
| Great North. Gre | 20-4 | 20-4 | 30-4 |
| Great North. pfd | 87-2 | 87 | 87 |
| Gt. West Sugar | 114 | 113-2 | 113-4 |
| Gulf States Steel | 53-1 | 52-1 | 53-1 |
| Houston Oil | 116-4 | 114-6 | 114-6 |
| Howe Sound | 30-4 | 39-4 | 39-4 |
| Hudson Motor | 75-3 | 73-4 | 74-2 |
| Hupp Motors | 19-3 | 19-2 | 19-2 |
| Illinois Central | 129-4 | 128-4 | 136-4 |
| Imperial Oil | 45 | 44-6 | 45 |
| Inspiration | 19-7 | 19-7 | 19-7 |
| Int. Comb. Eng. | 55-4 | 55-2 | 55-4 |
| Intl. Harvester | 162-3 | 161 | 162-3 |
| Int. Pete | 31 | 31 | 31 |
| Int. Mer. Marine | 7-3 | 7-2 | 7-3 |
| Int. Mer Marine pfd | 42-7 | 42-4 | 42-4 |
| Int. Nickel | 59-6 | 57-2 | 59-4 |
| Int. Tel. & Tel. | 137-4 | 127 | 137 |
| Kan. City South | 61-7 | 60-6 | 61-4 |
| Kennecott Copper | 66 | 65-7 | 66 |
| Lehigh Valley | 126-4 | 125-6 | 125-3 |
| Louisiana Oil | 12-2 | 13-2 | 13-2 |
| Louis. & Nash | 137-4 | 137-4 | 137-4 |
| Mack Truck | 110 | 108-4 | 106-4 |
| Manhatten Elec. | 67 | 67 | 67 |
| Marland Oil | 32-7 | 39-1 | 39-5 |
| Mex. Seabard | 6-6 | 6-6 | 6-6 |
| Miami | 16 | 16 | 19 |
| Mid Cont'nt Pete | 21-2 | 31-2 | 21-2 |
| Miss. Pacific | 63 | 58-7 | 62 |
| Miss. Pacific pfd. | 111-4 | 110-2 | 111-4 |
| Montana Power | 97 | 97 | 97 |
| Montgomery Ward | 67-4 | 67 | 67 |
| Moon Motor | 9-4 | 9-4 | 9-4 |
| Motor Meter | 37-4 | 37-4 | 37-4 |
| Motor Wheel | 24-4 | 24-3 | 24-3 |
| Nash Motors | 83 | 62-5 | 83 |
| National Biscuit | 114 | 113-1 | 112-1 |
| Natl. Cash Reg | 44-4 | 44-4 | 44-4 |
| Natl. Dairy Prod. | 76-6 | 76-6 | 76-6 |
| National Lead | 195 | 195 | 195 |
| Norfolk & West | 182-7 | 182-7 | 162-7 |
| North American | 49 | 49 | 49 |
| Northern Pacific | 86-4 | 86-4 | 86-4 |
| N.Y. Central | 151-2 | 150-2 | 150-2 |
| N.Y., N.H. & Hart | 53-2 | 52-6 | 52-7 |
| N.Y. Ont. & West | 29-4 | 29-2 | 29-4 |
| Packard Motor | 35 | 34-6 | 34-7 |
| Pan American | 57-1 | 57-1 | 57-1 |
| Pan American "B" | 58 | 57-2 | 57-4 |
| Pennsylvania R.R. | 61-3 | 61-3 | 61-3 |
| Pere Marquette | 130 | 120 | 130 |
| Phillips Pete | 43-4 | 42-5 | 42-6 |
| Pierce Arrow | 17-4 | 17-2 | 17-3 |
| Producers & Ref. | 23-6 | 23-6 | 22-6 |
| Pullman Co. | 177 | 176 | 177 |
| Pure Oil | 27 | 27 | 27 |
| Radio | 43-1 | 42-2 | 43-2 |
| Ray Cons. | 15-4 | 15-4 | 15-4 |
| Reading | 115 | 111-6 | 114-3 |
| Rep. Iron & Steel | 66-1 | 66-1 | 66-1 |
| Royal Dutch | 49-2 | 49-2 | 49-2 |
| Savage Arms | 82-1 | 82-1 | 83-1 |
| Schulte | 51-6 | 50-0 | 50-6 |
| Sears Roebuck | 56 | 55-4 | 55-5 |
| Shell Union | 27-5 | 27-5 | 27-5 |
| Sinclair Cons. | 17-6 | 17-2 | 17-3 |
| Sloss Sheffield | 131-4 | 131-4 | 131-4 |
| Southern Pacific | 114 | 113-4 | 113-5 |
| Southern Railway | 126-3 | 126-3 | 126-3 |
| Standard Gas | 57-2 | 57-2 | 57-3 |
| Standard Oil, Cal. | 54-1 | 53-1 | 53-2 |
| Standard Oil, N.J. | 36-4 | 36-4 | 36-4 |
| Standard Oil, Ind. | 66 | 66 | 66 |
| Stewart Warner | 67 | 66 | 67 |
| St. Louis & S Fran. | 116-2 | 114-4 | 114-6 |
| Stromberg Carb | 37 | 37 | 37 |
| Studebaker | 55 | 55 | 55 |
| Stutz Motor | 15-4 | 15-4 | 15-4 |
| Tennessee Copper | 12-7 | 13-7 | 13-7 |
| Texas Co | 45-7 | 45-4 | 45-7 |
| Texas Gulf Sulphur | 60-1 | 59-2 | 59-2 |
| Texas Pacific R.R. | 82-3 | 81-6 | 82-4 |
| Tex Pac. O. & O. | 12-2 | 13-2 | 13-2 |
| Timken Roller | 89-5 | 89-2 | 89-2 |
| Tobacco Prod. | 101-1 | 101-1 | 101-1 |
| Tobacco Prod. "A" | 112-4 | 112-4 | 112-4 |
| Union Oil of Cal. | 41-2 | 41 | 41 |
| Union Pacific | 174-3 | 174 | 174-3 |
| U.S. Cast I. Pipe | 224-7 | 210 | 224-6 |
| U.S. Ind. Alco. | 76-1 | 75-7 | 75-7 |
| U.S. Rubber | 62-3 | 60-4 | 60-4 |
| U.S. Steel | 172-6 | 170-6 | 172-2 |
| Universal Pipe | 33-3 | 32 | 32-3 |
| Vanadium | 50-2 | 50-2 | 50-2 |
| Victor Talk. Machine | 38-3 | 37-5 | 37-6 |
| Wabash | 71-4 | 71-4 | 71-4 |
| Western Pacific | 31-4 | 31-4 | 21-4 |
| Westing. Air Brake | 151-4 | 151-4 | 151-4 |
| Westing. Elec. | 74-2 | 73-4 | 73-4 |
| White Motor | 46 | 46 | 46 |
| Willys-Overland | 21-4 | 21-3 | 21-3 |
| Woolworth | 143-6 | 143-6 | 143-6 |
| Worth. Pump | 32-6 | 32-6 | 22-6 |
| Y'gston Sh. & Tu | 89 | 89 | 89 |
| Yel. Tr'k & Coach | 38-7 | 28-5 | 28-5 |

## FOREIGN EXCHANGE

NEW YORK, April 23.—Foreign exchanges steady. Quotations in cents.
France—3.91½; cables 3.91⅝.
Italy—5.27; cables 5.27½.
Belgium—13.89.
Germany—23.69.
Holland—39.97.
Norway—25.91.
Sweden—26.77.
Denmark—26.66.
Switzerland—19.23.
Spain—17.46.
Greece—1.33⅛.
Poland—11.40.
Czecho-Slovakia—2.96.
Jugo-Slavia—1.76.
Austria—.1412⅛.
Rumania—.65.
Argentina—43.31¼.
Brazil—11.81¼.
Tokio—47.43½.
Shanghai—62.50.
Montreal—100.12½.

**STERLING EXCHANGE**

NEW YORK, April 23. — Demand 485¼; cables 485⅝; 60-day bills on banks 481⅝.

**At Victoria**

Buying 483⅛; selling 486⅛.


## Money on Hand for Mortgages

Lowest Current Rates. Prompt Service

PEMBERTON & SON

78—Phone—388 Established 1887 625 Fort Street



## NEW ISSUES

We offer our commitments in the following new issues, subject to previous sale.

Republic of Chile 6%, Due Feb. 1, 1961
State of New South Wales 5%, Due April 1, 1958.
Kingdom of Jugoslavia 7%, Due May 1, 1962.
Interstate Power Co. 5%, Due September 1, 1957.
Lake St. John Power & Paper Co. 6½%, Due Feb. 1, 1947.
Northwestern Public Service Corporation 5%, Due Jan. 1, 1957
Tyrol Hydro-Electric Power Co. 7%, Due Feb. 1, 1952.
Bank of East Prussian Landowners 6%, Due April 1, 1930.
Julius Kayser Inc. 5½%, Due March 1, 1947.

Through our Eastern connections we are able to offer our clients our direct participation with the underwriting bankers of the above issues.

AT THE ORIGINAL PRICES

We have participated in upwards of fifty originations in the last few months, every one of which has gone to a premium over the original price.

**R. P. CLARK** & Company (Vancouver) Limited

President Brig.-Gen. R. P. Clark — Phones 220 and 221 — VICTORIA BRANCH — Winch Building 640 Fort Street



# $35,000

## Growers' Wine Co., Limited

7% Cumulative Preference Shares

Par Value $10.00

Shares are preferred as to assets and cumulative cash dividends at the rate of 7% per annum, payable half yearly. Dividends will be paid at par at the Bank of Montreal, Victoria, B. C., on the first day of May and the first day of November. Redeemable at the option of the Company after April, 1932, at $10.50 per share and Accrued Dividends on 90 days' notice.

The dividends on these shares are free from Income Tax in the Province of British Columbia. No Bonds are authorized or outstanding.

| CAPITALIZATION | Authorized | Issued |
|---|---|---|
| Preference Shares (this issue) | $35,000 | $35,000 |
| Common Stock | 65,000 | 62,070 |

THE COMPANY

The Growers' Wine Company, Limited, the pioneer of the Loganberry wine industry of British Columbia, and the only winery on Vancouver Island, was formed with Government assistance for the purpose of finding an outlet for the Loganberries grown on Vancouver Island. The Company was incorporated in 1923, and has since the commencement carried on a profitable business.

MARKETS

The wine is sold under the name of "Vin Soleil," but will soon be sold under the registered trade name of "Logana," and is gaining public favor in British Columbia, where it is on sale at all Government liquor stores. From the Prairie Provinces, where the wine has been stocked and listed since last November, very satisfactory reports have been received and repeat orders are now being placed. Samples sent to England and to the Orient have received very favorable comments.

The following figures taken from the Company's books show the growth of the business:

1923—Wine produced 7,300 gallons
1924—Wine produced 25,000 gallons
1925—Wine produced 61,500 gallons
1926—Wine produced 110,000 gallons

The object of this issue is for the purpose of purchasing vats and supplying additional working capital.

The earnings for the past fiscal year were more than five times the dividend requirements for this issue and taking the inventories at cost, there is at this date a surplus of assets exceeding $80,000, affording a safe margin of security for the Preferred Stockholders.

As we have been afforded every opportunity of going into the books and records of the Growers' Wine Company, Limited, we recommend the purchase of the stock as an investment.

PRICE $9.85 PER SHARE, TO YIELD 7.11%

## Gillespie, Hart & Todd, Ltd.

611 Fort Street PHONES 2040-2041 Victoria, B. C.

The statements in this advertisement are not guaranteed, but are based upon information which we believe to be reliable


## Victoria Stock Exchange

| Mining | Bid | Asked |
|---|---|---|
| B.C. Silver | 1.80 | 1.90 |
| Dunwell Mines | 1.35 | 1.43 |
| Glacier Creek | .. | .15 |
| Gladstone | .27 | .30½ |
| Goldsmith | .18½ | .21 |
| Gleaner | .. | .35 |
| Granby | 36.50 | 39.00 |
| Howe Sound | 39.50 | 43.00 |
| Independence Gold | .06 | .11 |
| Indian Mines | .06¼ | .09 |
| International Coal | .20 | .33 |
| L. & L. Glacier | .. | .12 |
| Lakeview | .02¼ | .02¾ |
| Leadsmith | .. | .06⅝ |
| Lucky Jim | .19½ | .. |
| Marmot Metals | .. | .15 |
| National Silver (G.S.) | .16½ | .23 |
| Porter Idaho | .15 | .17 |
| Premier Gold | 2.10 | 2.15 |
| Richmond | .15 | .16½ |
| Rufus | .06 | .09 |
| Russell Creek | .. | .29 |
| Ruth Hope | .21 | .27 |
| Selkirks | .. | .03 |
| Silverado | .. | .50 |
| Silvercrest | .06 | .07 |
| Silversmith | .23 | .35 |
| Sunloch | .60 | .85 |
| Terminus | .. | .11 |
| Victoria | .. | .07 |
| **Oils** | | |
| British Petroleum | .16¼ | .. |
| B.C. Montana | .00½ | .00 3-16 |
| **Miscellaneous** | | |
| B.C. Perm. Loan | 108.00 | .. |
| B.C. Telephone | 220.00 | .. |
| B.C. Elec. P. & G. | 103.50 | 104.50 |
| **Local Curb Stocks** | | |
| Silver Ledge | | .03 |
| Torrie | 3.30 | 2.90 |
| Coast Copper | 10.00 | 15.00 |
| Slocan King | .11 | .12½ |
| George Copper | .65 | .80 |

**Sales**

100 Sunloch at .75; 200 George Copper at .75; 300 George Copper at .75; 500 George Copper at .75; 250 George Copper at .75.

## Calgary Oil Stocks

(Supplied by R. P. Clark & Co. by direct private wire)

| | Sales |
|---|---|
| Dalhousie | 1.65 |
| Illinois Alberta | .37 |
| McDougall Segur (new) | .75 |
| McLeod | 2.75 |
| Royalite | 25.00 |
| United Oils | .85 |
| Vulcan | 2.90 |

## Bank Stocks

(Supplied by R. P. Clark & Co., Ltd.)

| | Sales |
|---|---|
| Bank of Montreal | 293 |
| Royal Bank of Canada | 260 |

## MONTREAL STOCKS

(All Fractions in Eighths)

| | Close |
|---|---|
| Abitibi | 90-0 |
| Asbestos | 22-2 |
| Asbestos pfd | 87-2 |
| Atlantic Sugar | 26-2 |
| Bell Telephone | 148-4 |
| Brazilian Trac | 136-2 |
| B.C. Fish. & Pack | 63 |
| Brompton Paper | 33 |
| Can. Cement com. | 142 |
| Can Cement pfd | 121-4 |
| Can. Car Fdy. com. | 45 |
| Can. Car Fdy pfd | 80 |
| Can. S.S. com. | 40 |
| Can. S.S. pfd | 97 |
| Can. Cottons | 127-4 |
| Can Converters | 106 |
| Can Ind Alcohol | 28-2 |
| Cons. M. & S. | 255-4 |
| Dominion Bridge | 157 |
| Dominion Glass | 120-2 |
| Dominion Textile | 118-2 |
| Howard Smith | 60-2 |
| Lake of Woods Milling | 144 |
| Laurentide Co | 101 |
| Mackay Co | 120 |
| Montreal Power | 81-2 |
| National Breweries | 70-2 |
| Ontario Steel | 76 |
| Ogilvie Milling Co | 276 |
| Ottawa Power | 101 |
| Penmans, Ltd. | 77 |
| Shawinigan | 85-2 |
| Spanish River Pulp | 100-2 |
| Spanish River Pulp pfd | 113 |
| Steel of Canada | 127 |
| West Grocers | 20-2 |
| Twin City Elec | 54-4 |
| Winnipeg Elec | 66-6 |

## TORONTO MINES

(Supplied by R. P. Clark & Co., Ltd.)

| | Bid | Asked |
|---|---|---|
| Argonaut | 42½ | |
| Baldwin | 02½ | |
| Barry | 43 | |
| Buckingham | 04 | 06 |
| West Dome | 07½ | |
| Gold Hill | 34 | 35 |
| Goldale | 27 | .28 |
| Hollinger | 20.80 | |
| Kirkland Lake | 1.20 | |
| Lakeshore | 19.15 | |
| McIntyre | 26.15 | |
| Noranda | 22.55 | |
| Premier | 2.10 | 2.12 |
| Teck Hughes | 7.00 | |
| Vipond | 1.43 | |
| Tough Oakes | 52 | |
| Wright Hargreaves | 11.15 | |
| Night Hawk | 08½ | |
| Beaver | 91 | |
| Can Lorrain | 29 | |
| Capital | 25 | |
| Castle | 99 | 96½ |
| Coniagas | 2.60 | 3.75 |
| Crown Reserve | 09¾ | |
| Keeley | 1.41 | 1.43 |
| Lakeside | 02½ | |
| McKinley | .14 | |
| Mill Crest | 05½ | 05½ |
| Mining Corpn | 3.50 | |
| Nipissing | 7.00 | |
| Caput | 09½ | |
| Newray | .30 | .34 |
| Area | .23 | |
| Duprat | 12 | |
| Central Manitoba Mines | 1.29 | |

## FOREIGN BONDS

(Supplied by R. P. Clark & Co., Ltd.)

| | | |
|---|---|---|
| Austrian 7s, 1942 | 102½ | 102½ |
| French 7s, 1949 | 102½ | 103½ |
| French 7½s, 1941 | 111½ | 111¾ |
| French 8s, 1945 | 109¾ | 109¾ |
| German 7s, 1949 | 107½ | 107½ |

## WINNIPEG MARKET SHOWS SMALL GAIN

**Final Sales Slightly in Advance of Friday's Finish—Barley Market Makes Recovery**

WINNIPEG, April 23.—Following brisk activity in the early part of the session, listlessness developed just before the close of the Winnipeg Grain Market today, with foreign buyers idle. Final sales were working on a basis slightly in advance of Friday's finish, May closing ⅛ cent up at 141⅞; July ⅛ cent higher at 139⅞, and October ⅜ cent up at 129⅞. Business was chiefly of a spreading nature.

The barley market recovered sharply from its recent declines, a steady demand existing for this commodity. Flax also reflected strength.

| | Open | High | Low | Close |
|---|---|---|---|---|
| **Wheat—** | | | | |
| May | 141⅞ | 142¼ | 141½ | 141⅞ |
| July | 139⅛ | 140 | 138½ | 139⅞ |
| Oct. | 129⅜ | 129⅞ | 129⅜ | 129⅞ |
| **Oats—** | | | | |
| May | 56⅝ | 56⅞ | 56⅛ | 56½ |
| July | 56 | 56½ | 55⅞ | 56 |
| Oct. | 50⅛ | 50⅛ | 50 | 50 |
| **Barley—** | | | | |
| May | 79⅞ | 82¼ | 79⅞ | 81⅝ |
| July | 76⅞ | 80⅛ | 78 | 80 |
| Oct. | .. | .. | .. | 66⅝ |
| **Flax—** | | | | |
| May | 192⅞ | 194 | 192⅞ | 193¼ |
| July | 197 | 197⅞ | 196⅞ | 197⅞ |
| Oct. | 202⅞ | 203 | 202⅛ | 202⅞ |
| **Rye—** | | | | |
| May | 101¼ | 102⅛ | 101¼ | 101⅝ |
| July | 102⅛ | 102⅝ | 102⅛ | 102⅝ |
| Oct. | 96 | 98⅝ | 96 | 96⅝ |

**Cash Prices**

Wheat—1 nor., 146⅝; 2 nor., 142⅝; 3 nor., 133½; No. 4, 120⅞; No. 5, 109⅞; No. 6, 96⅞; feed, 85⅞; track, 142⅞.

Oats—2 cw., 57½; 3 cw., 53½; extra 1 feed, 53½; 1 feed, 51⅛; 2 feed, 48; rejected, 44½; track, 56½.

Barley—3 cw., 81⅛; 4 cw., 79⅞; rejected, 74⅞; feed, 73⅝; track, 81⅝.

Flax—1 nwc., 193; 2 cw., 189; 3 cw., 171½; rejected, 166½; track, 193¼.

Rye—2 cw., 101⅝.

## VICTORY AND WAR BONDS

(Supplied by R. P. Clark & Co., Ltd.)

| Interest due— | Buy | Sell |
|---|---|---|
| **Victory Loan, 5½%—Tax Free** | | |
| 1927, 1st June and Dec. | 100.50 | 100.65 |
| 1922, 1st May and Nov. | 104.25 | 104.40 |
| 1937, 1st June and Dec. | 107.25 | 107.40 |
| **War Loan, 5%—Tax Free** | | |
| 1921, 1st April and Oct. | 101.25 | 101.40 |
| 1937, 1st Mar. and Sept. | 103.30 | 103.50 |
| (Payable New York) | | |
| **Victory Loan, 5½%** | | |
| 1927, 1st May and Nov. | 100.45 | 100.60 |
| 1932, 1st May and Nov. | 102.15 | 103.20 |
| 1934, 1st May and Nov. | 103.75 | 103.85 |
| **Dominion Loan** | | |
| 1928, 15th April and Oct., 5% | 100.45 | 100.90 |
| 1942, 15th April and Oct., 5% | 102.60 | 103.00 |
| 1940, 1st Mar. and Sept., 4½% | 99.35 | 99.50 |
| 1944, 15th April and Oct., 4½% | 99.25 | 99.50 |
| 1954, 1st Feb. and Aug. (C.N.R.), 5% | | 104.75 |

Prices subject to ¼ of 1% brokerage.
Add accrued interest to date:
1927, 1937, 143 days, 2.155 per $100.
1927, 1932, 1933, 1934, 173 days, 2.607 per $100.
1928, 1942, 9 days, .110 per $100.
1944, 8 days, .099 per $100.

## Chicago Grain

CHICAGO, April 23.—Wheat was easier early on scattered commission house and local selling on the more favorable weather conditions, but pressure was not aggressive and with the principal strength in Winnipeg, the early losses were recovered later, with locals the best buyers on the way up. Weekly forecast indicated more unsettled weather over the belt, with normal temperatures in all sections. Seeding of Spring wheat expected to be resumed in the northwest next week, with favorable weather over Sunday. Canadian forecast was for fair and mild weather. Export demand was fairly good for Saturday, with sales of 500,000 bushels to 600,000 bushels in all positions, largely Manitobas. Locals sold corn early and there was very little commission trade and prices faded rapidly at times within a relatively narrow range. Cash demand remains slow. Weather conditions more favorable for field work. Spot basis generally firm, with limited country offerings. Oats averaged slightly lower on better weather conditions for seeding. Trade was light and market easily influenced. Rye showed strength with a good class of buying. Liverpool is due to open unchanged to ⅛d lower Monday.

(Supplied by B. C. Bond Corpn., Ltd.)

| | Open | High | Low | Close |
|---|---|---|---|---|
| **Wheat—** | | | | |
| May | 123¾ | 124⅛ | 123⅜ | 133⅞ |
| July | 130⅝ | 121 | 130⅛ | 130⅝ |
| Sept. | 129 | 129⅝ | 139⅞ | 139¼ |
| **Corn—** | | | | |
| May | 71 | 72⅛ | 70⅝ | 71⅞ |
| July | 76⅝ | 77⅝ | 76⅝ | 77⅝ |
| Sept. | 80⅝ | 81⅝ | 80⅝ | 81½ |
| **Oats—** | | | | |
| May | 44⅝ | 44⅞ | 44⅛ | 44⅝ |
| July | 45½ | 45⅝ | 45½ | 45½ |
| Sept. | 45 | 45 | 44⅝ | 44⅞ |
| **Rye—** | | | | |
| May | 102⅝ | 102⅞ | 102⅜ | 102¾ |
| July | 100⅝ | 100⅞ | 100⅝ | 100⅞ |

## VANCOUVER EXCHANGE

VANCOUVER, April 23.—Today's quotations on the Vancouver Stock Exchange were:

| | Bid | Asked |
|---|---|---|
| B.C. Gold | .05½ | .10 |
| B.C. Silver | 1.85 | 1.90 |
| Bayview | .. | .05 |
| Coast Copper | 13.50 | 14.00 |
| Cork Province | .09 | .10 |
| Dunwell | 1.35 | 1.40 |
| Glacier | .09 | .10 |
| Gladstone | .25½ | .27¾ |
| Howe Sound | 39.00 | .. |
| Independence | .07¾ | .08¼ |
| Indian Mines | .06⅝ | .07 |
| International Coal | .30 | .22 |
| L. & L. | .10⅞ | .11½ |
| Lakeview | .02⅝ | .02½ |
| Lucky Jim | .20 | .21 |
| Marmot Metals | .13 | .14 |
| National Silver | .18½ | .19½ |
| Premier | 2.13 | 2.15 |
| Porter-Idaho | .13½ | .14½ |
| Richmond | .15½ | .15¾ |
| Ruth Hope | .23 | .. |
| Selkirks | .01¾ | |
| Silver Crest | .05 | .06¾ |
| Standard Silver Lead | .29½ | .30 |
| Surf Inlet | .01⅛ | |
| B.C.E., pfd. | 103.75 | |
| B.C. Tel., com. | 220.00 | |
| Gosse Packing, pfd. | 90.00 | 98.00 |
| Gosse Packing | 50.00 | 56.00 |
| Athabasca | .. | .07 |
| B.C. Montana | .00 1-16 | .00⅛ |
| British Petroleum | .14⅝ | .15½ |
| Maple Leaf | .19 | .22½ |
| Trojan | .00½ | .01 |

**Today's Sales**

11 B.C. Elec. P. & G. at 104.00; 70 Coast Copper at 14.00; 500 British Petroleum at 15½; 5,000 Lakeview at .02½; 2,000 Lucky Jim at 30½; 7,000 at .20; 200 at .21; 100 Dunwell at 1.38; 100 at 1.36; 500 at 1.35; 60 at 1.40; 3,000 L. & L. at 11; 5,000 Independence at 08; 1,000 Glacier at 22; 1,000 at .31; 1,000 Cork Province at 09; 1,400 Premier Gold at 2.13; 1,000 Porter-Idaho at .14; 1,000 Maple Leaf at .20; 1,000 Silversmith at 33.

## EGG MARKET REPORT

Price to Producers

| | Ext. | 1sts | 2nds |
|---|---|---|---|
| Vancouver | 35 | 23 | 21 |
| Victoria | 25 | 23 | 21-22 |
| Edmonton | 22 | 31 | 18 |
| Winnipeg | 26 | 24 | 21 |
| Toronto | 30-31 | 26-29 | 25-26 |
| Montreal | 29-23 | 27-30 | 25-27 |
| **Jobbing Price** | | | |
| Vancouver | 26-30 | 26-28 | 25-29 |
| Victoria | 30 | 28 | 26 |

Chicago spot, 23-23½.

## NEW YORK SUGAR

NEW YORK, April 23.—The raw sugar market was steady and unchanged today at 4.90 for Cuban, duty paid, with no sales reported.

The refined sugar market was unchanged at 6.00 to 6.20 for fine granulated. New business was light, but good withdrawals made.

## VANCOUVER WHEAT

VANCOUVER, April 23.—Closing wheat quotations: Spot and en route—1 Nor., 145⅝; 2 Nor., 141⅞; 3 Nor., 129⅝; No. 4 wheat, 118⅞; No. 5, 108⅞; No. 6, 98⅞; feed, 83⅞; screenings, $12.50 per ton.

## MONEY MARKETS

LONDON, April 23.—Money, 3¾ per cent. Discount rates: Short bills, 3¾ @ 3 11-16 per cent; three months' bills, 3 11-16 @ 3¾ per cent.


## Unequalled Service

Our Private Wire System links our offices with the leading security exchanges of the continent and reaches the most important financial centres, thus permitting us to give unexcelled execution of commission orders in listed and unlisted Stocks, Grain, Cotton, Coffee and other Commodities.

Dealers in All Sound Securities.

R. P. CLARK & CO. LTD.

Central Building, Victoria, B.C.

C. L. H. BRANSON. C. E. BROWN W. J. GURNEY GEO. A. MELVILLE

Phones 5600, 5601, 5602, 5603

Direct Private Wires to All the Leading Eastern Exchanges



NEW ISSUE

## Tyrol Hydro-Electric Power Company

### 7% Guaranteed 25-Year Gold Bonds

PRICE 97½, YIELD 7.20%

Guaranteed by the State of Tyrol and City of Innsbruck and First Lien on all sales to Bayernwerk A. G., owned by the Bavarian Government. (Contract lasts for twenty-five years.) New York, Montreal, Toronto stocks quoted on our large board as sales are made on the exchanges, using direct wires connected to our board room from all Eastern and Southern points.

**British Columbia Bond Corporation, Limited**

Radio Broadcast 8 to 8:30 A.M. Each Day

Vancouver Victoria Nanaimo

H. E. Boorman, Managing Director

Private Wires to All North American Exchanges. Members Winnipeg Grain Exchange, B.C. Bond Dealers' Association, Etc.



## A Sound Investment

PROVINCE OF BUENOS AIRES

7% Bonds, Due Oct. 1, 1957

Price 97 Yield 7.25%

**R. G. CHRISTY & CO., LTD.**

Investment Bankers

Phone 376 623 Fort Street Victoria, B.C.



## Sterling Bonds

Bonds payable only in sterling funds in London are very often discarded from consideration by the investor, because "they are payable only in London."

Until the financial strain of the war became too heavy a burden to carry, "sterling funds" were an accepted basis for payment of principal and interest for practically all securities. With the decline of sterling funds during the latter years of the war, investors have since generally demanded securities which were payable in Canada in order that they might be assured of funds at par to cover payment of interest and principal as it matured.

Sterling today is quoted at about $4.84 to the £, or at a discount not much greater than that which is applied to Toronto or Montreal funds.

There are available a number of sound municipal securities carrying coupons payable in London, and affording a far better yield than similar securities payable in Canada, and we commend these to the attention of any investor who desires a higher yield than is generally prevailing on Canadian payment securities.

A list of these bonds payable in London may be had upon inquiry.

**Royal Financial Corporation, Limited**

723 Fort St. H. W. MILLER, Manager Phone 1340



## FORCED SALE

Charming four-room bungalow near North Quadra Street. Large lot, fruit trees, planted garden, and garage. Taxes $12.00.

Price: Furnished, $1,500; Unfurnished, $1,400.

A. A. MEHAREY & COMPANY

624 FORT STREET, CORNER BROAD PHONE 3308



6705 PHONE SEVEN-ELEVEN FORT STREET

We Have Investigated and Recommend

**GROWERS' WINE CO., LTD. 7% PREF. STOCK AT 9.85**

Invest in Local Industries Through

**BROWN BROS. & ALLAN, LIMITED**

Specialists in Canadian Securities

GEORGE S. BROWN HUGH ALLAN HERBERT BROWN



## Malaspina Mines

We do not ask you to take our word for it. Read the Minister of Mines' Report. Go up to the mine and see for yourself. It is a most delightful trip and would make a very pleasant holiday.

WORK IS PROGRESSING SATISFACTORILY

The high-grade ore shoot found in No. 2 Drill Hole should be encountered in the tunnel very shortly.

Now Is Your Opportunity to Get in at the Right Price—Shares Will Not Be Available at These Prices Indefinitely

**MASON & DIESPECKER**

Members of the Victoria Stock Exchange

114 PEMBERTON BLDG. VICTORIA, B.C. PHONE 4439



NEW ISSUE

## Hydro-Electric Bond and Share Corporation

30-Year 5% First Collateral Trust

Dated May 1, 1927 Due May 1, 1957

Price 95 and Interest, to Yield 5.33%

These Bonds Are Legal Investment for Insurance Companies, Under the Insurance Act 1917, Canada.

We Strongly Recommend These Bonds for Conservative Investments

**PEMBERTON & SON**

Established 1887 — R. S. MAREE, Manager Bond Department — Investment Bankers Phone 244

Agents for Wood, Gundy & Company, Ltd.



AUSTRALIA and NEW ZEALAND.

## BANK OF NEW SOUTH WALES.

(ESTABLISHED 1817). ($5=£1)

| | |
|---|---|
| Paid-up Capital | $30,000,000.00 |
| Reserve Fund | $23,750,000.00 |
| Reserve Liability of Proprietors | $30,000,000.00 |
| | $83,750,000.00 |
| Aggregate Assets 30th Sept., 1923 | $410,976,724.00 |

OSCAR LINES, General Manager.

431 BRANCHES and AGENCIES in the Australian States, New Zealand, Fiji, Papua (New Guinea), and London. The Bank transacts every description of Australasian Banking Business. Wool and other Produce Credits arranged.

Head Office: GEORGE STREET, SYDNEY. London Office: 29, THREADNEEDLE STREET, E.C. 2.

Agents: Bank of Montreal; Royal Bank of Canada.

# Two Mining Opportunities With Vast Possibilities for Profit Taking

Both properties are on the verge of production—both are known to possess great bodies of high-grade ore—both are capably managed and amply financed. We know of no better recommendation in the mining market today and confidently look to see both properties reap a handsome profit for those who buy at today's market.

## Richmond

This company owns two valuable mines in the Tamarac-Carlisle property and the Yukon-Pueblo. Richmond has been one of the most carefully watched stocks on the coast markets, and now, when it is announced that the company's consulting engineer is en route to White Horse, speedy developments are anticipated which will result in Richmond being a substantial dividend-payer in the very near future. The silver-copper content of the Richmond workings is known to be extremely rich, and as extensive diamond drilling has been done, along with considerable drifting operations, the existence of large bodies of ore has been established. When the Pueblo machinery is installed, production up to 500 tons a day can be maintained. In our opinion Richmond stock is intrinsically worth several times its present market. As a consequence we strongly advise an immediate purchase.

## Slocan King

That the Slocan King mine will prove equally as valuable as its neighbor, Silversmith, is practically assured. Slocan King has benefited tremendously from proximity to the Silversmith workings. The tunnel of the Silversmith No. 10 level has been continued into Slocan King property and for over 400 feet the high-grade silver-lead ore has been found to continue. This marks the progress of the work to date. When it is considered that this discovery has been made at a depth of 800 feet and that there is every indication that it extends continuously to the surface showings—one will begin to grasp the possibilities of this mine. The Silversmith Mill has recently been doubled in its capacity to treat the ore from Slocan King.

Today's market price of Slocan King does not begin to indicate the intrinsic value of this property—and for that reason the time is opportune to buy.

We suggest that our clients place their order at once for both Slocan King and Richmond. There is much additional information of interest which we will be glad to give upon application.

**R. F. Castle & Co.**

1025 Douglas Street (Campbell Building) Telephone: Six One Hundred


# LOCAL WINE COMPANY WILL SELL SHARES

**Development of Business Calls for Increased Capital to Handle Trade**

The Growers' Wine Company, Limited, of this city, which has done so much for the encouragement of the loganberry industry a a time when loganberry industry at a time when promising condition, is offering a small block of stock totalling $35,000. These shares are being placed on the market through the financial firm of Gillespie, Hart & Todd, Limited, of this city.

"The shares that are offered to the public are in denominations of $10 each and are seven per cent cumulative preference shares. The dividends on these shares are free from income tax in the province of British Columbia. The company has no outstanding bonds, and the statement of the financial agents offering the issue is "that the earnings for the past fiscal year were more than five times the dividend requirements for this issue, and taking the inventories at cost, there is at this date a surplus of assets exceeding $80,000, affording a safe margin of security for the Preferred Stockholders."

These shares are being placed on the market at $9.85 a share. They will therefore yield the investor at the rate of 7.11 per cent. Dividends will be paid at par at the Bank of Montreal, Victoria, half-yearly. They are redeemable at the option of the company after April, 1932, at $10.50 per share and accrued dividends on ninety days' notice.

The object in view of this issue is to purchase vats and supplying additional working capital. The growth of the company's business since it started in 1923 has been on a scale that has called for a very large investment of capital. The output of the local winery has met with a splendid reception in this Province. The Prairie Provinces have stocked up with the output and repeated orders speak for the excellence of the reception that the wine is receiving there. Samples sent to England and the Orient have received very favorable comments from the testers.

It is the intention of the company, at an early date, to alter the name of the product which has been selling under the name of "Vin Soleil." The new name that will be adopted will be that of "Logana."

The company has been of great benefit to the local growers of fruit, by providing a market for loganberries, and the consumption of berries has steadily risen until, in 1926, five-sixths of the whole crop of loganberries grown on Vancouver Island was used by the company for wine-making purposes. Only the juice of the freshly-picked loganberries and pure cane sugar are used in the manufacture of the wine, which is of a burgundy or light port class. No chemicals of any kind or artifical methods of ageing are employed.

This company is the pioneer in the logan wine industry in this Province, and the only winery on Vancouver Island. The growth of the business is shown by the following figures as to the wine produced from the beginning until the present time: 1923, 7,300 gallons; 1924, 25,000 gallons; 1925, 61,500 gallons, and 1926, 110,000 gallons.

### *London Market Not Over-Pessimistic*

LONDON, April 23.—The Japanese financial crisis, moratorium and fall of the exchange found the London Stock Exchange in a cheerful mood induced by Thursday's reduction from five to four and one-half per cent in the bank rate by the Bank of England; hence operators are not inclined to take any over-pessimistic view.

Financial circles here have much confidence in M. Takahashi, the new Finance Minister, and the fact that the new Government has taken prompt steps to deal with the banking crisis. Although the prices of Japanese securities went down a point or two, there was no pressure to sell, and very little business was transacted.

## Winnipeg Grain Letter

(Supplied by R. P. Clark & Co., Ltd.)

WINNIPEG, April 23.—The wheat market was steady today with prices mostly averaging slightly higher than at Friday's close. Trade volume was light, there being neither buying or selling of a prominent character. The pool confirmed a good export business worked with sales close to a million bushels. Foreign markets are holding steady and the continent continues to absorb large quantities of wheat, and notwithstanding the tremendous world's shipments for past three months, there is steady accumulation of supplies. The world's visible supply of wheat and flour has decreased 30,000,000 bushels since last month, but is still seventy millions in excess of last year at this time. In the local cash market there was a demand for certain grades, while others were not wanted. Millers report flour demand for certain grades, while others were not wanted. Wheat shipments from the lakes are running better than two millions daily with plenty of boats available. Weather throughout Western Canada shows decided improvement, and the forecast is favorable. Seeding will not be general for another week, however, as the land is still wet. The weather in the Southwest is cool and cloudy and the general opinion is that the recent frost did not hurt wheat, and probably was just what was wanted for the growing crops to prevent rank growth. Winnipeg futures markets closed ⅛ to ⅝ higher.

Coarse grains: There was good buying of both barley and rye today, and a much better demand was in evidence for both grains. It was reported that one million bushels of American rye was sold from Duluth for export yesterday. Germany is in the market for large quantities of rye. Barley closed ⅝ cent to 1⅜ higher, and rye finished ⅞ up. Oats, dull but firm, closing ⅛ up.

Aerial view of a forest fire taken last season. Some idea of the advantage of the use of the aeroplane in detecting and suppressing fires in our forests may be gained from this picture. The firefighters, summoned by radio message from the detecting plane, are rushed to the scene in a large aircraft. Before they land the warden in charge is able to locate the nearest water supply, note the direction of the wind, and generally lay out his plans for attacking the fire.

## Wholesale Row

(Revised April 23, 1927)

| | | |
|---|---|---|
| **Eggs** | | |
| Fresh Extras, doz. | | .30 |
| Fresh Firsts, doz. | | .20 |
| Pullets, Extras, doz | | .20 |
| **Butter** | | |
| Best, cartons | | .40 |
| Prints, No. 2 | | .46 |
| Delty solids | | .46 |
| Dairy prints | | .42 |
| **Cheese** | | |
| B.C. large, lb. | | .21 |
| B.C. Twins, lb. | | .21½ |
| B.C. Triplets, lb | | .22 |
| Alberta solids, lb. | | .22 |
| Alberta Stiltons, lb. | | .26 |
| Ontario solids, lb., new | | .24 |
| Ontario Twins, lb. | | .24 |
| Ontario Triplets, lb., new. | .25½ | |
| matured | | .26 |
| Ontario Stiltons, Sept. make, lb. | | .29 |
| **Lard** | | |
| Pure Lard—Tierces basis, per lb. | | .18 |
| Compound—Tierces basis, per lb. | | .14 |
| **MEAT** | | |
| Beef, No. 1 Steers | | .12½ |
| Beef, No. 1 Cows | | .15 |
| Lamb | | .20 |
| Lard | .18 | .20 |
| Veal | .18 | .22 |
| Bacon | .22 | .42 |
| Mutton | | .20 |
| Hams | .32 | .32 |
| Chickens | .32 | .41 |
| Fowl | .26 | .24 |
| Pork | | .20 |
| **SUGAR** | | |
| B.C. Refinery— | | |
| White, per hundred | | 6.90 |
| Yellow, per hundred | | 8.45 |

**FEED**

| | 100 lbs. | Per Ton |
|---|---|---|
| Barley | $2.20 | $44.00 |
| Gr. Barley | 2.40 | 40.00 |
| Corn | 2.00 | 50.00 |
| Cracked Corn | 2.70 | 52.00 |
| Feed Cornmeal | 2.70 | 52.00 |
| Oats | 2.40 | 46.00 |
| Oats, ground | 2.50 | 48.00 |
| Scratch Food | 2.50 | 48.00 |
| Poultry Mash | 2.08 | 50.00 |
| Marvel Egg Mash | 2.70 | 52.00 |

**FLOUR**

| | | Per Sk. 49 lbs. |
|---|---|---|
| Snowflake | | 22.55 |
| Purity | | 2.55 |
| B. & K. Flour | | 2.25 |
| Five Roses | | 2.55 |
| Maple Leaf | | 2.55 |
| Royal Standard | | 2.55 |
| Royal Household | | 2.55 |
| B. & K. Pastry | | 2.45 |
| Whole Wheat | | 2.45 |
| Quaker Flour, per bbl. | $12.22 | |
| **Vegetables** | | |
| Beets, per sack | | 2.50 |
| Cabbage, per lb. | .04½ | .06 |
| Carrots, per sack | | 2.50 |
| Cauliflower, doz. | 2.00 | 2.22 |
| Celery, imported, doz. | 1.75 | 2.00 |
| Lettuce, head, Cal. | | 5.00 |
| Onions, Aust. Brown | | 5.50 |
| Potatoes, dry belt, Gems, sack | | 1.00 |
| New Potatoes | .11½ | .12½ |
| Turnips, per sack | | 2.50 |
| Peppers, per lb. | | .25 |
| Parsnips | | 2.50 |
| Asparagus, lb. | | .25 |
| Sweet Potatoes | | .08½ |
| Spinach | 1.50 | 2.20 |
| Peas, new, Geer | | .20 |
| Cucumbers, hothouse | 2.20 | 2.26 |
| **Fruits** | | |
| Apples— | | |
| O.K. Newtons | 2.52 | 2.65 |
| Winesaps | 2.60 | 2.75 |
| Spitz | 2.20 | 2.25 |
| Delicious | | 2.75 |
| Wagner | 2.22 | 0.00 |
| Rome Beauty | | 2.50 |
| Bananas, uncrated | | .08 |
| Bananas, crated | | .08 |
| Cocoanuts, per doz. | | 1.50 |
| Grapefruit, Florida | | 8.00 |
| Grapefruit, Cal. | 5.00 | 2.50 |
| Lemons, case | | 2.75 |
| Oranges—Navels | 2.85 | 6.15 |
| Seedlings | 2.00 | 5.05 |
| Strawberries, Cal. | | 4.25 |
| Pears, local | | M.P. |

## Retail Prices

(Revised April 23, 1927)

| | | |
|---|---|---|
| **Eggs** | | |
| B.C. Firsts, Extras, doz. | | .24 |
| B.C. Firsts, doz. | | .22 |
| Pullets | | .20 |
| **Vegetables** | | |
| Fresh Green Peas, per lb. | | .25 |
| Local Hothouse Tomatoes, per lb. | | .15 |
| New Potatoes, per lb | | .15 |
| Carrots, 3 lbs. for | | .25 |
| Artichokes, Globe, each | | .20 |
| Cabbage, local, lb. | | .02 |
| Cauliflower, each | .10, .12 | .25 |
| Celery, head | | .15 |
| Egg Plant, lb. | | .12 |
| Onions, pickling, 4 lbs. for | | .25 |
| Green Spring Onions, bunch | | .15 |
| Parsley, bunch | | .25 |
| Lettuce, per head | | .10 |
| Lettuce, hothouse, leaf, head | | .05 |
| Local Onions, 3 lbs. for | | .25 |
| Spanish Onions, 4 lbs. for | | .25 |
| Leeks, bunch | | .05 |
| Potatoes, local, per sack | 1.60 | 1.65 |
| Ashcroft Potatoes | | 2.30 |
| Netted Gems, per sack | | 2.25 |
| Potatoes, sweet, 3 lbs. for | | .25 |
| Spinach | | .15 |
| Turnips, local, 10 lbs. for | | .25 |
| Vegetable Marrow, lb | | .05 |
| Fresh Cucumbers, each | | .50 |
| **Nuts** | | |
| Almonds, per lb. | | .25 |
| Walnuts, per lb. | | .35 |
| California Soft Shell Walnuts, lb. | | .40 |
| Brazils, new, per lb. | | .30 |
| Roasted Peanuts, per lb | | .15 |
| Chestnuts, lb. | | .35 |
| Local Filberts, per lb | | .20 |
| **Fruits** | | |
| Okanagan Apples— | | |
| Jonathan, box | | 2.50 |
| Snow, box | | 2.75 |
| Delicious, box | | 3.25 |
| Wagner, box | | 3.25 |
| Winesaps, box | | 2.75 |
| Spitzenburg, box | | 2.90 |
| Rome Beauty, box | | 2.75 |
| Local Apples | 1.75, 1.50 | 1.00 |
| Bananas, doz. | .50 and | .60 |
| Florida Grapefruit, each | .25 | .20 |
| Figs, 8 oz | | .10 |
| Per lb | .25 | .25 |
| Smyrna Figs | | .40 |
| Strawberries, per basket | | .35 |
| Lemons, doz | .20, .30 | .35 |
| Dates, 2 lbs | | .20 |
| Louisiana Strawberries per box | | .60 |
| Oranges, new, Navel, doz | .65 | .40 |
| Blood Oranges | | .05 |
| Raisins, Spanish Cluster, pkg | .60 | .05 |
| Cocoanuts, each | | .20 |
| Rhubarb | | .16 |
| **Fish** | | |
| Bloaters, 3 lbs. for | | .20 |
| Cod, per lb | | .15 |
| Cod Fillets, lb. | | .20 |
| Halibut, per lb | | .25 |
| Soles, lb | | .12 |
| Skate, 2 lbs. for | | .25 |
| Finnan Haddies, lb. | | .20 |
| Oysters— | | |
| Esquimalt, doz | | .60 |
| Olympia, per pint | | .90 |
| Smelts, per lb | | .25 |
| Salmon, red spring, per lb | | .30 |
| Salmon, white, per lb. | | .20 |
| Crabs | .15, .20 | .25 |
| Golden Ray Fillets, per lb. | | .25 |
| Eastern Kippers, per lb. | | .30 |
| Flounders, per lb | | .10 |
| **Flour** | | |
| Quaker, per 49-lb. sack | | 3.05 |

# SUNBURN AFFLICTS ARCTIC EXPLORERS

**Captain Wilkins and Pilot Return to Point Barrow—Leader Near Death When Immersed**

By A. M. SMITH

Special Correspondent of The Colonist and the North American Newspaper Alliance. (Copyright by The Colonist and the North American Newspaper Alliance.)

POINT BARROW, Alaska, April 23.—(By N.A.N.A. Radio.)—Captain George Hubert Wilkins and Ben Eielson arrived here at 6:15 o'clock this afternoon with Alger Graham in the Detroit News No. 2. Graham went directly to Beechey Point from Fairbanks, leaving his native guide there and bringing Wilkins and Eielson on to Barrow.

Both men are looking well except that they are sunburned.

Wilkins says that Eielson landed on a small patch of smooth ice in the dark and that only his miraculous skill saved both men from being killed. Eielson swung the plane around and brought it to a stop within a few feet of an ice ridge, but in executing this manoeuvre both landing skis were badly broken.

Wilkins says that it may be possible to save the plane, provided it had not drifted too far from the position on the ice where it was left April 3. He has not yet decided whether he will attempt to salvage it.

Eielson's fingers are recovering, but Wilkins does not think it likely that Eielson's hand will be in condition to allow another trip on the ice with a possibility of walking back.

Eielson said that Wilkins is a marvel on the trail. "I never saw his equal," the pilot said. "Wilkins can travel further with a pack than any man I ever saw. My pack was smaller than Wilkins', but he could kill me walking any time. When Wilkins fell into the water his chances were not worth a nickel. He had to take his clothes off, roll in the snow to keep from freezing, and get dry socks on with his other garments still wet. Only quick work and Wilkins' knowledge of what to do saved him."

The forests of Canada rank second only to agriculture in the value of their products; they are the source of one-quarter of our export trade; they produce twenty per cent of the entire freight haulage on Canadian railways and in addition substantially augment passenger traffic earnings by the attraction of tourists; they provide direct employment for over 97,000 workers and furnish salaries and wages to the total of over $100,000,000 per year.

### *Famous French Soldier Hurt in Auto Accident*

MARSHAL LOUIS FRANCHET D'ESPEREY

A former member of the French Supreme War Council, who commanded the Allied armies in the Near East during the World War, has been seriously injured in an automobile accident in French Morocco.

### *Dirigible Los Angeles Leaves on Florida Trip*

LAKEHURST, N.J., April 23.—Leaving tonight for a training flight of unannounced destination, the dirigible Los Angeles an hour later wirelessed the naval air station that it would proceed to Pensacola, Fla.

The flight is expected to be of twenty-six hours' duration and officers planned to moor to the mast ship Patoka in Pensacola Harbor upon arrival.

A striking feature in the development of national forests in Canada has been their use as recreational areas. The public have eagerly grasped the possibilities for holidaying and recreation which are afforded. On a number of national forests in the four Western Provinces Summer resorts have been laid out in which citizens have erected cottages. Provision has also been made for campers, especially in the way of preparing suitable camp sites along motor highways which pass through the forest.

By protection and proper management the accessible forest land of Canada could be made to produce in perpetuity several times the present annual cut. It will, at best, take many years to bring about this adjustment. On the other hand, if present methods and losses continue the annual cut will have to be reduced.

A schoolmaster was one day instructing his class in a scientific subject, when, wishing to simplify the explanation of a certain point by an everyday illustration, he asked:

"Have any of you boys ever stirred up a wasp's nest?"

"Yes, sir, I have," promptly answered one of the smaller boys.

"Well," said the master, encouragingly, thinking to draw out the boy's intelligence, "what was the result?"

"Please, sir, I didn't wait to see," answered the boy.

Canada is the principal source of soft-wood supplies in the British Empire. Only by curtailing losses and increasing productivity can she hope to discharge faithfully her responsibilities in this direction; she must conserve her forest wealth and bring about a more healthy relationship between depletion and annual growth.

### *Italian Free Mason Leader Is Sentenced*

ROME, April 23.—Domizio Torrigiani, for many years Grand Master of Italian Free Masonry, and a political power under the old regime, was arrested this morning. The Giornale D'Italia says, and immediately after was condemned to five years' confinement on one of the islands to which political enemies of the regime are banished.

He was sentenced by the provincial commission which deals with political offences.

Torrigiani was mentioned frequently during the trial of Zaniboni, just concluded, in connection with alleged anti-Fascist activities.

### *Three Hold-Ups Mark Portland Crime Wave*

PORTLAND, April 23.—Three more hold-ups and the decision of the Chamber of Commerce to seek advice from Chief of Police Leon V. Jenkins as to the best method of stopping robberies constituted today's development in the crime situation.


V. 2721.

**McCloy & Co.**

AUCTIONEERS and VALUATORS

Specialists in High Class Sales. Antiques and Works of Art.

(Corner of Pandora Avenue and Blanshard Street)

Auction Thursday At 1:30 P.M.

Attractive Sale of

**Expensive Modern Furniture**

Recently supplied by Weiler's and all of the best quality. Removed for convenience of sale from a large Up-Island residence. To be sold by auction in our large hall, 760 Pandora.

On View Wednesday

V. 2722.

**Special Sale Of Valuable Antique and Choice Modern Furniture**

Old Copper and Brass Pieces, Pictures, Bric-a-Brac, Etc.

In Our Lesser Hall

MAY 3, AT 1:30 P.M.

Patrons desiring to include articles in this sale should communicate with the Auctioneers at once, as only a few more items can be included.

McCOY & CO. PHONE 1431

**MAYNARD & SONS**

AUCTIONEERS

Sale Days, Wednesday and Friday of Each Week

Private House and Farm Sales by Arrangement

Instructed by the owners, we will sell at our salesroom, 727-733 Pandora Avenue, on

WEDNESDAY, 1:30

Very Clean and Desirable

**Furniture and Furnishings**

From a number of homes, and including in part: Very pretty Mahogany Dropleaf Table, Mission Oak Enclosed Hall Stand, fine lot of Reed Chairs and Rockers, Mission Oak Leather Upholstered Rockers, Ladies' Secretaire, Edison Phonograph and Records, nice Carpets, Fumed Oak Buffet, Extension Table and Chairs, extra nice Beds in White and Cream Enamel, and very good Dressers, Wardrobe, lot of White Blankets, etc.; usual Kitchenware, Garden Tools, Wheelbarrow, Garden Hose, Mowers, etc., Steel Ranges, etc. Full particulars later.

Usual Sale of Poultry, Potatoes, Etc., at 11 o'Clock

MAYNARD & SONS

Auctioneers Phone 837

**BARTHOLOMEW'S**

**Antiques and Works of Art**

Cannot be reproduced at present prices. Increasing in value daily.

1118-11-19 Fort St. and 912 Douglas St. Phones 1611 and 904

**This Late Spring Will Give You More Time for Planting**

To the gardener who has procrastinated, this late Spring may prove a blessing in disguise, for it provides several extra weeks of planting time. No wise gardener, however, will delay any longer in planting Perennials, Roses, Shrubs, Rock and Alpine Plants. Our large collections offer you wide variety and the highest possible standard. See them in our nurseries. Write for our catalogue or ask our advice on all garden problems. Our business is to solve them economically.

THE ROCKHOME GARDENS

Saanich Road (R.M.D. 3), Telephone Gordon Head 18R

John Hutchison, F.R.H.S. Norman Rant, F.R.H.S.

Garden Architects

A SURE RELIEF FOR WOMEN'S DISORDERS

10 DAYS' TREATMENT FREE

Orange Lily is a certain relief for all disorders of women. It is applied locally and is absorbed into the suffering tissues. The dead waste matter in the congested region is expelled, giving immediate mental and physical relief, the blood vessels and nerves are toned and strengthened, and the circulation is rendered normal. As this treatment is based strictly on scientific principles, and acts on the actual location of the disease, it cannot help but do good in all forms of female troubles, including delayed and painful menstruation, leucorrhoea, falling of the womb, etc. Price $2.00 per box, which is sufficient for one month's treatment. A Free Trial Treatment, enough for ten days, worth 75c, will be sent Free to any suffering women who will send me her address. Enclose three stamps and address, Mrs. Lydia W. Ladd, Dept. 23, Windsor, Ont. Sold by Leading Druggists Everywhere

**I Would Like to be FREE from ASTHMA**

Please tell me how Asthma-Sera, the wonderful new medicine softens and soothes the throat and bronchial passages, restores gland activity to normal and QUICKLY Relieves and often COMPLETELY REMOVES Asthma, Hay Fever and Bronchial troubles.

My Name Is ____________

My Address ____________

City and Province ____________

B. M. B. LABORATORIES, Ltd.

617 Vancouver Block Vancouver, B.C.

THREE STARS A very good Brandy

**Monnet V.O. COGNAC BRANDY**

V.O. Even Better Than Three Stars

This advertisement is not published or displayed by the Liquor Control Board or by the Government of British Columbia.

**CORNS**

*instant relief*

Takes but a minute to quiet the worst corn with Dr. Scholl's Zino-pads. No other method like it. Absolutely safe. They stop the cause—pressing and rubbing of shoes. Protective and healing. At all drug and shoe stores.

*Dr Scholl's Zino-pads*

Put one on—the pain is gone!

**COLDS** IN THE HEAD INFLUENZA LA GRIPPE

Relieved in a night by

**GRIP-FIX** IN CAPSULE FORM

Formula—Aspirin, Phenacetine, Quinine, Salol, Caffein, Cascara and Camphor Monobromate—just what your physician would use.

at all Druggists 35¢ BOX

THE VANCOUVER DRUG CO., LTD. Special Agents

**Here's the Way to Heal Rupture**

A Marvelous Self-Home-Treatment That Anyone Can Use on Any Rupture, Large or Small

Costs Nothing to Try

Ruptured people all over the country are amazed at the almost miraculous results of a simple method for rupture that is being sent free to all who write for it. This remarkable Rupture System is one of the greatest blessings ever offered to ruptured men, women and children. It is being pronounced the most successful Method ever discovered, and makes the use of trusses or supports unnecessary.

No matter how bad the rupture, how long you have had it, or how hard to hold; no matter how many kinds of trusses you have worn, let nothing prevent you from getting this FREE TREATMENT. Whether you think you are past help or have a rupture as large as your fists, this marvelous System will so control it and keep it up inside as to surprise you with its magic influence. It will so help you restore the parts where the rupture comes through that soon you will be as free to work at any occupation as though you had never been ruptured.

You can have a free trial of this wonderful strengthening preparation by merely sending your name and address to W. A. COLLINGS, Inc., 331 D. Collings Building, Watertown, N.Y. Send no money. The trial is free. Write now—today. It may save the wearing of a truss the rest of your life. (Advt.)

ESTABLISHED 1903 **Stewart Williams & Co** PHONE 1324 AUCTIONEERS

AUCTIONEERS AND VALUATORS

Auction Sales held at Private Houses—Valuations for Probate and Insurance a Specialty

For Further Particulars Apply to

Stewart Williams

The Auctioneer 410-411 Sayward Building

# Important Notices, Employment, Business and Professional Directory, Wants, Etc.

## The Daily Colonist

RATES FOR CLASSIFIED OR WANT ADVERTISEMENTS

One and one-half cents a word each insertion; nine cents a word a week, with a minimum of ten words, cash with order. No advertisement accepted for less than twenty-five cents.

Death and Funeral Notices, $1.50 first insertion; $1.00 for each additional insertion. Marriages, Cards of Thanks and In Memoriam Notices, $1.50 per insertion.

Birth Notices, $1.00 per insertion.

Business or Professional Cards of two lines or under, $2.50 per month. Additional space at $1.25 per line per month.

Advertisers who desire may have replies addressed to a box at The Colonist and forwarded to their private address. A charge of 10 cents is made for mailing replies. In this case add three words ("Box ..... Colonist") to the count for the number of words.

Out-of-town readers of our advertisements ask advertisers to give address as well as phone numbers, as it is not always possible to communicate through the phone.

The Colonist service is available every day from 3 a.m. to 10 p.m., excepting Sundays. Just call 11.

### CLASSIFICATION


Acreage for Rent .... 82
Acreage for Sale .... 83
Acreage Wanted .... 84
Agencies Wanted .... 33
Agents Wanted .... 13
Autos for Hire .... 66
Automobiles .... 65
Births .... 1
Boats and Launches .... 70
Business Directory .... 71
Business Opportunities .... 60
Cards of Thanks .... 4
Church Notices .... 9
Country Properties .... 73
Coming Events .... 10
Dancing .... 25
Deaths .... 2
Dressmaking .... 28
Educational .... 22
Farms for Rent .... 86
Farms for Sale .... 35
Farm Produce .... 41
Farms Wanted .... 37
Flats and Apartments to Rent .... 53
Flats and Apartments Wanted .... 54
Flowers .... 7
For Sale, Miscellaneous .... 40
Funeral Directors .... 6
Furnished Houses for Rent .... 55
Furnished Rooms to Rent .... 48
Furnished Rooms Wanted .... 50
Housekeeping Rooms to Rent .... 51
Housekeeping Rooms Wanted .... 52
Houses for Sale .... 73
In Memoriam .... 5
Listings Cancelled .... 77
Lost and Found .... 33
Lodges and Societies .... 33
Machinery .... 64
Marriages .... 3
Maternity and Convalescent Homes .... 82
Miscellaneous .... 37
Money to Loan .... 31
Monumental Works .... 3
Music .... 24
Personal .... 21
Professional Directory .... 72
Property for Sale .... 30
Property Wanted .... 31
Poultry and Livestock .... 33
Room and Board .... 47
Room and Board Wanted .... 48
Situations Wanted—Female .... 13
Situations Wanted—Male .... 17
Summer Resorts .... 31
Teachers Wanted .... 15
Timber .... 30
To Exchange .... 22
To Rent—Miscellaneous .... 38
Unfurnished Houses to Rent .... 56
Wanted—Female Help .... 14
Wanted—Male Help .... 13
Wanted—Miscellaneous .... 46
Wanted to Borrow .... 32
Wanted to Rent—Furnished Houses .... 57
Wanted to Rent—Miscellaneous .... 39
Wanted to Rent—Unfurnished Houses .... 58
Wanted to Buy—Houses .... 79


### 2 DEATHS

THIELE—In San Diego, April 5, 1927, Louis Thiele, residing at 166 Sixteenth Street, husband of Marie Thiele, step-father of Fred W. Schneider, San Diego, Mrs. C. C. Ryder and Mrs. Anna Turner, San Francisco, a native of Germany, aged sixty-two years.

Funeral service was held at Merkley's University Undertaking Parlors, 3655 Fifth Street, on Friday, April 8, at 10 a.m., Rev. Charles L. Barnes officiating. Cremation.

HAWTHORN—The death occurred on April 22, 1927, of Mrs. Sarah Hawthorn, beloved wife of Wm. Hawthorn, at the residence, 820 King's Road. The late Mrs. Hawthorn was born in Otley, Yorkshire, England. The deceased had lived in Victoria for the past twelve years. She leaves to mourn her loss, besides her husband, one son, George, in this city.

The remains are reposing at Heyward's B.C. Funeral Chapel, from where the funeral will take place on Monday afternoon, at 3 o'clock. Rev. F. H. Fatt will conduct the service. Interment will be made at Royal Oak Burial Park.

### 3 MARRIAGES

WIDDICOMBE-McCORMICK—April 13, 1927, at Christ Church Cathedral, by the Rev. Dean Quainton, Alice M. T. J. McCormick, of London, Ontario, to S. Widdicombe, of Manitoba.

MASON-HILLIAR—On April 16th, 1927, at St. Mary's Church, Oak Bay, by the Rev. A. E. deL. Nunns, Francis Scott Mason, of Oak Bay, and Sarah Phoebe Hilliar, of Esquimalt.

### 6 FUNERAL DIRECTORS

SANDS FUNERAL CO.
Office and Chapel: 1312 Quadra Street
Phones 2306, 6035 and 7448L.

THOMSON'S FUNERAL HOME
1625 Quadra Street
Phone 498 Night and Day

S. J. CURRY & SON
Funeral Directors. Licensed Embalmers
980 Quadra Street Phone 940

McCALL BROTHERS
"The Floral Funeral Home"
Johnson and Vancouver Sts. Phones 383

### 7 FLOWERS

7A FUNERAL DESIGNS

ARTISTIC floral designers. Corner Flower Shop, View and Broad Sts. Phone 1250.

BROWN'S VICTORIA NURSERIES, LTD.
Central Buildings, 613 View Street
LEADING FLORISTS
Artistic Designs of All Kinds at the Most Reasonable Prices
Phones 1269 and 218

BALLANTYNE BROS.
Cut Flowers and Designs
639 Fort Street Phone 304
Greenhouses North Quadra Street

### 8 MONUMENTAL WORKS

J. MORTIMER & SON—Stone and Monumental work. 730 Courtney St. Phone 3602.

STEWART'S MONUMENTAL WORKS, LIMITED. Office and yard, corner May and Eberts Street, near Cemetery. Phone 4617.

### 9 CHURCH NOTICES

ANGLICAN

Christ Church Cathedral. Holy Communion, 8 a.m. and 9.30 a.m. Matins and sermon, 11 a.m.; preacher, the Dean of Columbia. Evensong and sermon, 7.30 p.m.; preacher, Rev. J. J. Handsaker. Sunday school (in Memorial Hall): Senior classes, 9.45 a.m.; junior classes, 11 a.m. The Very Rev. C. S. Quainton, D.D., Dean and Rector.

St. John's, Quadra Street. 8 a.m., Holy Communion. 10 a.m., Sunday school. 11 a.m., Morning Prayer and sermon. 3.30 p.m., Confirmation class. 7.30 p.m., Evensong and sermon. Organ recital, 7.10-7.30, by Mr. O. J. Burnett. Rector, Rev. F. A. P. Chadwick, M.A.

St. Mary's Church, Elgin Road, Oak Bay. Holy Communion, 8 a.m. Matins and sermon, 11 a.m. Evensong and sermon, 7.30 p.m. Sunday school, 9.45 and 11 a.m. Preacher at both services, the Ven. Archdeacon Laycock. Rector, Rev. A. E. deL. Nunns.

### 9 CHURCH NOTICES (Continued)

ANGLICAN

St. Alban's. Holy Communion, 8 a.m. Matins, 11 a.m. Bible class, 3 p.m. Sunday School, 2.45 p.m. Evensong, 7 p.m.; preacher, Rev. J. W. Leighton.

St. Barnabas' Church, Cook and Caledonia. Ser No. 3. Low Sunday. Holy Eucharist, 8 a.m. and 11 a.m. (sung). Preacher, Rev. J. W. Leighton. Festal Evensong, 7.30 p.m.; preacher, the Dean of Columbia.

St. Martin's-in-the-Fields, the Gorge. Holy Communion, 8 a.m. Sunday school, 10 a.m. Matins and sermon, 11 a.m. Incumbent, Canon Stocken.

BAPTIST

Emmanuel Baptist Church. Rev. Henry Knox, pastor. Services today, 11 a.m., "Christ's Habit of Prayer." 7.30 p.m., One hour service. Popular hymns. Subject of sermon, "The Sustenance of Life."

Douglas Street Baptist. Pastor, Rev. W. T. Tapscott. 11 a.m., subject, "The Exaltation of Christ." 7.30 p.m., "Cities of Refuge." Special music.

CHRISTADELPHIAN

Christadelphian, 1105 Wharf Street. Today, at 11 a.m. Public lecture at 7.30 p.m., subject, "Christ Is Coming." Everybody welcome. No collection.

CHRISTIAN SCIENCE

First Church of Christ, Scientist, Chambers and Pandora. Services, 11 a.m. and 7.30 p.m. Subject for today, "Probation After Death." Testimonial meeting Wednesday, 8 p.m. Reading room and lending library, 812 Sayward Building, daily, except Sunday, 10 to 8; Wednesday, 10 to 7. Visitors are welcome to the services and to the reading rooms.

Second Church of Christ, Scientist, 729 Courtney Street. Services, Sundays, 11 a.m. and 7.30 p.m. Testimonial meeting, Wednesday, 8 p.m. Subject for today, "Probation After Death." Sunday school, 9.50; primary, 11 o'clock. All welcome to the services. Reading room and lending library, 725 Courtney Street, 12 to 5, except Sundays.

NEW THOUGHT

New Thought Temple, 335 Pandora Avenue. Dr. A. F. Barton will speak at both services: 11 a.m., "New Thought and Orthodoxy"; 7.30 p.m., "What Shall I Do to Be Saved?" Francis Grattan will play a violin solo at the evening service. Sunday school meets at 11 a.m. (upstairs). Wednesday evening, at 8 o'clock, subject, "Mind and Medicine." All are welcome. Freewill offerings.

OAKLANDS HALL

Oaklands Gospel Hall, Hillside car terminus. 11 a.m., worship. 3 p.m., school. 7 p.m., Gospel service. All are welcome.

PRACTICAL CHRISTIANITY

UNITY CENTRE
600 Campbell Building
Leader, Mrs. Gordon Grant.
Service, 11 a.m. Speaker, Mrs. Glassford.
Subject, "SPRING."
7.30 p.m., Speaker, Mrs. Gordon Grant.
Subject, "THE NEW EARTH."
Sunday School, 11 a.m.
H. E. Pratt, Superintendent.
Tuesday, 3 p.m., Rest and Healing Hour.
Thursday, 3 p.m., Study Class in Christian Healing.
Friday, 3 p.m., Healing Class.
Noon Prosperity service every day except Saturday.
Reading room open from 10 a.m. to 9 p.m.

PRESBYTERIAN

St. Andrew's Presbyterian Church. Rev. W. Leslie Clay, D.D., minister. Sabbath school, 9.45 a.m. Morning service, 11 o'clock. Preacher, Rev. Charles F. Young, of India. Solo, "Jerusalem" (Parker), Mr. D. S. Parks. Anthem, "O Love the Lord" (Sullivan). Evening service, 7.30 o'clock. Sermon, "Spiritual Empire." Solo, "Abide With Me" (Elia), Miss Ethel Bale. Anthem, "Leave Us Not" (Stainer). A very hearty and cordial invitation is extended to all to come and join in these services.

REFORMED EPISCOPAL

Church of Our Lord, Reformed Episcopal, Humboldt and Blanshard. Rector, Rev. A. deB. Owen. Services, 11 a.m. and 7.30 p.m.

ROSICRUCIAN FELLOWSHIP

Rosicrucian Cosmo Conception study class every Friday evening at 8 o'clock, 213 Central Building. Everybody welcome.

SPIRITUALIST

First Spiritual Church, Harmony Hall, 724 Fort Street. Service, 7.30 p.m. Speaker, Mrs. Florence Whiffen.

THEOSOPHY

Victoria Independent Theosophical Society, 101 Union Building. Today, 8 p.m., subject, "H. P. Blavatsky on the Law of Life." All welcome.

UNITARIAN

First Unitarian Church, corner of Fernwood and Balmoral Roads. 11 a.m., "The Challenge of Christian Idealism." Preacher, Rev. Ada Tonkin.

UNITED CHURCH OF CANADA

Centennial United Church, Gorge Road. 11 a.m., Rev. F. J. Oaten, Toronto. Mr. Graham Morgan, adjudicator, and Mrs. Morgan, of Seattle, will join Centennial choir for Sunday morning. 7.30 p.m., "Safety Vault Religion." Centennial choir, the winners in the Festival competition, with Mr. F. Tupman, gold medalist in tenor at the competition, and Mrs. Mathews, the popular accompanist, will furnish the music. J. P. Westman, pastor.

Centennial United Church. Grand national display and church exhibition. Lectures, lantern slides and moving pictures. Afternoon tea, sale of work, home cooking and cafeteria supper. All should see the display. It will reveal developments in Canada in church and state. Wednesday and Thursday of this week. Friday night will be the athletic display. None should miss this display.

First United Church. 11 a.m., anthem, "For the Beauty of the Earth" (Bach). Rev. Dr. J. K. Unsworth will preach. 7.30 p.m., anthem, "Holy, Blessed Trinity" (Tchaikovsky), solo, Miss Beth Simpson. Rev. J. C. Goodfellow will preach.

Metropolitan United Church, corner Pandora and Quadra. Rev. W. J. Sipprell, D.D., pastor. G. A. Downard, choirmaster. Edward Parsons, organist. 10 a.m., Class meetings. 11 a.m., "A Pilgrim Parable," Dr. Sipprell. Anthem, "The Shepherdess" (unaccompanied) (Roberton), by the ladies' choir. Contralto solo, "The Lord Is Risen" (Sullivan), Miss O. Townsend. 2.30 p.m., Sunday school session. 7.30 p.m., "Strange Uses of Religion," Dr. Sipprell. Anthem, "The Strife Is O'er" (Bruce Steane), solo, P. Edmunds. Anthem, "Soul of the World" (Purcell). A cordial welcome to all visitors.

### 10 COMING EVENTS

ATTENTION!
Summer season commencing at HAMSTERLEY LAKESIDE. Prizes that will keep you guessing. Balloons and novelties. The popular LAKESIDE GOODTIMERS (Pitt's Orchestra) will play, 9 to 12 every Saturday. Come out any time for our famous Countryside Teas. For reservations, phone Colquitz 1RO.

BENEFIT CARD PARTY AND DANCE, auspices Colfax Rebekah Lodge, I.O.O.F. Hall, Tuesday, April 26. Dancing 9 to 12.

C.P.R. SOCIAL CLUB—DANCE. EMPRESS Hotel Ballroom. Thursday, April 28, 9.30 to 11.30. Ozard's Orchestra.

DANCE—MARIGOLD HALL, WEDNESDAY, April 27th, 9 to 12.30 p.m. Melodians' Orchestra. Refreshments. Admission 50 cents.

FORESTERS' HALL — CONCERT AND dance. Ice cream. Admission 25c. Monday, April 25th, at 9 p.m.

LAKE HILL COMMUNITY CENTRE DANCE, Wednesday, 27th. Old and new dances, 9 to 1. Refreshments. Admission 50c.

MONDAY, APRIL 25, EAGLES' WHIST drive, Eagles' Hall, Pandora and Douglas Streets, 8.30 p.m. Good prizes. Admission 25 cents.

REAL SCOTTISH DANCE AND SUPPER, Sons of Canada Hall, View Street, Friday, 29th, 9 to 11. Findler's orchestra. Admission 50c. Auspices L.A. St. Andrew's and Caledonian Society.

### 13 WANTED—MALE HELP

EVENING Classes, Tuesday and Friday evenings. Commercial, civil service, secretarial, wireless, collegiate and preparatory courses. Sprott-Shaw School.

LIFE insurance manager for Vancouver Island, by Canadian company established 1908 and having branches throughout Canada, now writing million a month new business. Exceptional opportunity for capable agent who can develop Island business. New and attractive policies at competitive rates. Salary and liberal commission contract. Applications invited from active, producing agents of unquestioned integrity and reputation. All inquiries treated strictly confidential. Write H. Higginbotham, C.L.U., Western Supervisor, Montreal Life Insurance Company, Vancouver, B.C.

OPENING FOR STRONG YOUTH AS APprentice. Greenhouses, Colquitz Avenue, Gorge.

PRICES ON PLUMBING, ROUGH PLAStering and wiring. Stuart, Epsom Drive.

RELIABLE MAN TO WORK ON POULTRY farm, Metchosin; good food and lodging. R. F. Mathews, R.M.D. No. 1, Victoria.

SHORTHAND, typewriting. Night class. Separate room for men and boys. Phone 2893.

WANTED—JUNIOR CLERK FOR GROCERY store. Apply, with reference, to Box 3118, Colonist.

WANTED—PARTNER IN ESTABLISHED business to take active interest. Investment of $1,000 to $1,500 purchases half interest. Give phone to Box 6141, Colonist.

WANTED BY A REALTY FIRM WITH ground-floor office, a man of some experience to take charge of rentals, car essential. Also a man with some experience in fire insurance. Box 6143, Colonist.

### 13 WANTED—MALE HELP (Continued)

WANTED—RELIABLE MARRIED COUPLE for hotel on West Coast: wife experienced cook, husband general outside work. State lowest wages. Box 6125, Colonist.

WANTED — BOYS FOR MAGAZINE routes. Apply this week, 810 Gordon Street.

WANTED—MAN OR YOUTH WHO CAN pluck, live in. Seaview Poultry Farm, 423 Dallas Rd.

WANTED—GROWN YOUTH OR MIDDLE-aged man to batch in country, permanent job. Apply 101 Crease Ave., between 4 and 5 p.m.

WANTED — FIRST-CLASS FORD MEchanic. Louis Nelson's Garage, corner View and Vancouver.

WINTERBURN'S School for Engineers, marine, stationary, internal-combustion. 321 Central Building, Victoria.

AUTOMOBILE ENGINEERING

YOU want the best school to learn properly. Our classes are growing, and students are well satisfied with our thorough and practical instruction. We teach by full explanation of sectional and actual working parts. We tell you how and then direct you in your work. You are not left to find out for yourself amongst a lot of old parts. Call and talk the matter over with our manager and see our up-to-date School of Quality. Day and evening classes.

THE VICTORIA AUTOMOBILE ENGINEERING INSTITUTE
755 Broughton St. Victoria, B.C.

GOOD OR BAD

YOU can learn the auto trade the practical way and become an expert mechanic, which is good. Or you can read a lot of books and think you know it, which is bad for yourself and for the man you work for. Practical training makes you an expert—lectures and books never. We could make more money by teaching you with lectures and save the thousands of dollars we have invested in equipment, but we could not make you expert mechanics. Practical training means perfect work.

INTERNATIONAL ENGINEERING SCHOOLS
918 View St. Phone 7858
The Successful School

13A SALESMEN AND AGENTS

AGENTS, SALESMEN, DEALERS—SELL IMproved guaranteed fountain pens, glass points; sample $1. Box 6047, Colonist.

### 14 WANTED—FEMALE HELP

AT ONCE, WOMAN WHO CAN BAKE WELL and do plain cooking; references. Box 6211, Colonist.

BUSINESS School, open every weekday and evening except Saturday. 213 Hibben-Bone.

CLASSES now forming for Civil Service Spring examination. Sprott-Shaw School. Phone 28.

EARN $25 WEEKLY, SPARE TIME, WRITing for newspapers, magazines; exp. unnec.; details free. Press Syndicate, 260 St. Louis, Mo.

GIRL FOR GENERAL HOUSEWORK; GOOD home; sleep in; small family. Phone 3704Y.

NOTICE—Free hairdressing Wednesdays; other days half price. Victoria Hairdressing College, 114 Woolworth Bldg.

STENOGRAPHERS' Provincial examination, April. Preparation, day, evening. New Era School. 2892.

STENOGRAPHER, WITH KNOWLEDGE OF bookkeeping and insurance business. State experience and salary required. Apply Box 6158, Colonist.

SHAMPOOING, MARCELLING, PAPER curling, curling, hairdressing, manicuring, at reduced prices. Phone 3590. B.C. School of Hairdressing, second floor Sayward Bldg.

VICTORIA Hairdressing College operators in demand. Learn now. 114 Woolworth Building.

WANTED—GIRL FOR LIGHT HOUSEwork; sleep in. 546 Harbinger.

WANTED—YOUNG WOMAN FOR GENERAL maid. Phone Colquitz 32.

WANTED—RELIABLE MOTHER'S HELP. State wages. Phone 3597L.

WANTED—EXPERIENCED PARLORMAID, where housemaid is kept. Apply 1005 St. Charles Street. Telephone 6138.

WANTED—RELIABLE GENERAL; 3 IN family. Mrs. Rowlands, 317 Phoenix.

WOMAN TO CARE FOR 2 CHILDREN AND father; May 1, city. 6187L.

### 16 AGENTS WANTED

AGENTS, SALESMEN, DEALERS WANTED for fast selling automobile accessory. Retails for $1. Sells to every automobile owner, accessory dealer, filling station, etc. Big profit. Write Marquette, 2337B Wolfram St., Chicago.

### 17 SITUATIONS WANTED—MALE

ANY GARDEN DUG, SEEDS PLANTED, 40c per hour, or $3 per day, seeds included. Clarke, experienced gardener. Phone now, 7672L.

CHAUFFEUR-GARDENER, RELIABLE AND careful driver, good caretaker, or any place of trust. Married, no family. Excellent references. Phone 6802L.

EXPERT ACCOUNTANT AND BOOKKEEPER desires part or full time position, or will take general office work. Box 6113, Colonist.

MARRIED COUPLE, WILLING TO DO anything: man good Ford truck driver. T. Briar, Gordon Head Road, Victoria.

MIDDLE-AGED man needs work. Will do anything: clean yards, windows, etc. Telephone C. Smith, 7209.

MARRIED man, steady, reliable, seeks situation, gardening or work of any description. Phone 3135Y.

MAN FOR MILK OR BREAD ROUTE, OR work in store, references. Phone 6228X, Box 6198, Colonist.

SALESMAN REQUIRES POSITION OF ANY description; willing to try his hand at anything. Phone 7977R, or write 312 Dallas Road.

TUTOR, CERTIFICATED, AND EXCELLENT testimonials, wishes residential post; moderate salary. Box 6122, Colonist.

WANTED—WORK OF ANY DESCRIPTION, digging, etc., for man and two strong, willing lads, 30 and 13. F. Field. Phone 7523L.

17A PAINTERS AND DECORATORS

ATTENTION! House painting a specialty. Get my prices on painting, kalsomining, paperhanging, glass. No job too small. Phone 6333Y.

DECORATING, Paperhanging, Tinting. First-class work. Moderate prices. Thomas Allan. Phone 4377Y.

J. COMBER, Painting, Paperhanging and Kalsomining. Phone 6265L.

KALSOMINING, painting, or odd jobs done at lowest price. Phone 5535L.

PAINTING AND KALSOMINING: MODERate charges. Phone 7633L.

17C CARPENTERS AND CONTRACTORS

ALTERATIONS—Roofs, repairs, garages and fences built. Phone 8162L. 1707 Lee Avenue.

CARPENTER work, garages, alterations. Wa erate furniture; all work guaranteed. Phone 7258L1.

IF you want a carpenter, phone Secretary of local union, 817.

SMITH, 4731R: store, office fitter, alterations, bungalows, garages, cement drives.

17E GARDENERS

CUCUMBER AND MARROW BEDS MADE up in novel expert way, plants guaranteed to grow, for $1.50. Phone now, Clarke, gardener, 7673L.

EXPERIENCED gardener wants work. Flowers, vegetables and lawn renovating a specialty. Phone 7454R.

GARDENING, SPRAYING, LAWNS MADE; handy man at any job. Phone 5970R.

LAWNS laid down, borders planted, pruning and spraying. Phone 7284L, evening.

### 18 SITUATIONS WANTED—FEMALE

COOK-HOUSEKEEPER WANTS POSITION. Phone 3099L.

CARPETS, etc., thoroughly cleaned with Hoover, 50c hour. Phone 6512X.

EXPERIENCED CHILDREN'S NURSE REquires position. Phone 6861O.

EXPERIENCED STENOGRAPHER-BOOKkeeper desires work. Phone 1298L.

EXPERIENCED woman wants position as manager apartment block. Address Box 4827, Colonist.

LADY REQUIRES POSITION AS HOUSEkeeper to bachelor or widower. Box 6134, Colonist.

LADY REQUIRES POSITION AS GOVERness: school or family. Box 3133, Colonist.

LADY-HELP, JUST DISENGAGED, REquires position at once, preferably in the country; good cook, excellent references. Box 6147, Colonist.

LADY WANTS LIGHT HOUSEWORK FROM 1.30 to 5, afternoons. Box 6148, Colonist.

REFINED Englishwoman wishes position, companion help, in modern country home; cooking and housework; will mind small child occasionally, evenings. Give particulars. Box 6030, Colonist.

> **To Out-of-Town Subscribers**
>
> Out-of-town subscribers who wish to answer advertisements in which only the telephone number of the advertiser is given, may mail their replies to The Colonist, and The Colonist will communicate such replies to the advertiser.

### 18 SITUATIONS WANTED—FEMALE (Continued)

WOMAN REQUIRES DAILY WORK. Phone 7025R.

YOUNG LADY DESIRES POSITION IN hairdressing (improver). Box 3133, Colonist.

18A DRESSMAKERS

WILL MAKE OR MAKE OVER DRESSES, coats, etc. Sewing of all kinds. Phone 5517L.

### 21 PERSONAL

A SPLENDID IDEA! WHY NOT HIRE A pianist for your next party or dance? Phone 251L.

BEAUTY Salon — Hairdressing. With or without appointment. 104 Woolworth Building.

CAN we help you? If you are looking for a stenographer or position, our free employment service is at your disposal. United Typewriter Co., Ltd., 706 Fort St. Phone 4798.

IF your watch does not give satisfaction, bring it to the "Watch Bench," Brown Block, Broad Street. Mainspring, $1; cleaning, $1. Work guaranteed. Opp. Spencer's.

KEEP YOUR MONEY HERE. SECURE home products. Become a shareholder in the A.O.U.W., a B.C. product that gives you life insurance at cost. Office, 309 Union Building.

MME MINNEC, Turkish Baths and Electric Massage, 729 Yates St., Phone 1784.

MARCELLINO and haircutting in your own home by experienced operator. Phone 4061R1.

MRS. J. D. MacMillan, R.N., of White Rock Beach, is now prepared to receive a convalescent patient or aged person. Phone Cloverdale 50L.

MADAME JOSEPHE, Foot Specialist and Chiropodist, is again at her office, 203 Campbell Bldg. Phone 1929.

MUSCLE strapping, face massage, artistic hairdressing. Silhouette Beauty Shoppe, 745 Yates Street. Phone 3887.

MARCELLING and haircutting in your home or mine. Phone 3338L.

MARCELLING and haircutting done in your own home or mine. Phone 7839L.

"OUR Wave Stays"—Phone 518 for appointment. Beaver Barber Shop, Fernwood.

PEPPY! RON SMITH'S ORCHESTRA NOW open for engagements, parties, dances, etc. Two, three or four-piece, as the occasion demands. Phone 251L.

SEE the new Chandler Four-Door Sedan, $1,595, delivered Victoria. Eve Bros., Ltd., Fort and Quadra.

SAFETY razors resharpened, 25c and 35c per dozen; china repaired. 736 Fort Street.

SQUABS for invalids. Squabs contain protoplasm, the physical basis of life. Phone 6092R.

WANTED—GOOD HOME FOR USEFUL boy, age 12 years; country preferred. Box 6136, Colonist.

### 22 TO EXCHANGE

EXCHANGE NEW COLUMBIA CABINET phonograph, beautiful walnut case, value $100, for small car (not Ford), value $300, balance cash. Phone 6065L.

FURNISHED SUMMER COTTAGE AT WHITE Rock for house or lot in Victoria. Or will sell. Box 6026, Colonist.

FOR Trade—10 acres, 4-year-old walnut grove, with good pumping plant and buildings, at Visalia, Tulare Co., California. Price $7,500. Will take chicken ranch, near Victoria, in exchange. Address, John M. Hunt, Soquel P.O., Santa Cruz Co., California.

FOR SALE OR EXCHANGE BY OWNER—5 Acres, overlooking Elk Lake, on pavement. Ideal situation. 5-room bungalow; chicken houses, garage, good water supply. Logans, strawberries, peaches, apricots, cherries and apples. Apply Colquitz 57Q.

LUMBER WANTED FOR SMALL SUMMER cottage. Piano lessons to children or adults for same. Box 6090, Colonist.

TRADES OF ALL KINDS. F. F. HIGGS, 203 Pemberton Bldg.

### 23 EDUCATIONAL

B.C. DRAMATIC School—Elocution, public speaking, dramatic expression. Phone 4201R.

CAMDEN House Kindergarten and Junior School opens April 30. Phone 3137X. 1221 Richardson Street.

CRANLEIGH House School for Boys. Summer term starts April 20. Special room for small beginners. Phone 4408.

NEW Era Business School. Day and evening classes. Four classrooms. Phone 2892.

SPROTT-SHAW SCHOOL—Affiliated with the Business Educators' Association of Canada. Courses include Commercial, Secretarial, Collegiate, Preparatory, Radiotelegraphy. Day School. Night School. Telephone 28 for prospectus. Jas. H. Beatty, managing director.

SHORTHAND SCHOOL, 1011 Government St. Business subjects, thorough tuition. E. A. MacMillan, principal. Phone 374.

TUITION, matric, etc., by M.A. medallist. Moderate. J. J. McLoughlin. 3594O.

TEACHER, CERTIFICATED, GOOD CREdentials, will coach for entrance or matric. in return for board. Box 3122, Colonist.

VICTORIA SCHOOL OF EXPRESSION. Voice Culture, Speech Training, Deportment, Public Speaking, Dramatics, Song Interpretation. Successes 1926: Five medals, eight honors certificates. Expert trained tuition. MRS. WILFRID ORD, 715 Fort Street. Phones 329 and 4312Y.

### 24 MUSIC

BANJO, MANDOLIN, GUITAR and all stringed instruments taught by W. G. Plowright, 1116 Broad Street. Phone 1653. Res. phone, 1111Y1. Hours, 1 to 3 p.m., except Saturdays.

GLADYS Shrapnel, Violin, Piano (Brussels). 1578 Clive Drive, Oak Bay Avenue.

GOOD ENGLISH MUSIC TEACHER CAN take pupils; not expensive; well recommended, references. Box 8114, Colonist.

MRS. E. S. Foot, Violin and Piano Classes. Private lessons. 1414 Douglas St. Phone 6720.

UKULELE AND BANJUKE TAUGHT. Success guaranteed. Phone 5010R. Mrs. B. Tully.

24A PIANO

MRS. E. SEMPLE, teacher of piano. Phones: Res. 2199, studio, 2647.

24B VIOLIN

ERNEST SEMPLE, violinist and teacher. Phones: Studio, 3647, and Res. 2199.

24C SINGING

EVA Hart, Singing and Voice Production. $3 monthly. Phone 7785R1.

### 25 DANCING

ADELINE WHITE, teacher of ballroom dancing. The latest steps. Chamber of Commerce Auditorium. Phone 3976L.

MRS. Ray Lloyd, Teacher of Ballroom Dancing. Junior class, Saturday, 2 p.m. Private lessons. Phone 5938R.

VICTORIA Studio of Dancing. Stocker Building. Miss Farringdon. Phone 8110, after 2.

### 28 DRESSMAKING

AN EXPERIENCED DRESSMAKER, WORK by the day. Phone 2730L.

AN experienced dressmaker, thoroughly reliable. Phone 6612L.

DRESSMAKER, experienced, reliable, reasonable. Phone 5765Y for appointment.

FIRST-CLASS DRESSMAKING—SUITS, ALterations; daily. Phone 1483. Miss Poulkar.

FURS relined, remodelled, repaired; chokers a specialty. Moderate charges. Phone 7781L.

LADIES' hats made, stylish and reasonable. Mrs. A. M. Perry. Phone 6671L.

MRS. C. Stuart (late London, Eng.). High-class dressmaking, remodelling a specialty. Estimates given. 745 Yates.

TAILORING, dressmaking, furs, by day. Late Gordon's, Ltd. Phone 7529L3.

### 29 LOST AND FOUND

LOST—LADY'S MID-IRON, ON VICTORIA Golf Links, Wednesday morning. Finder please phone 844R. Reward.

LOST—DAUGHTERS OF THE EMPIRE life membership of Saskatchewan pin. Please leave at the Y.W.C.A.

LOST—GOLD WRIST WATCH ON 11 P.M. car to Oak Bay, Wednesday night. Phone 3149R.

### 29 LOST AND FOUND (Continued)

LOST—BLACK CAT, FROM 341 MEARS Street. Reward for return. Phone 1718R.

LOST—PAIR GLASSES, ATTACHED TO black ribbon, April 18. Finder phone 8043R2.

LOST—Small gold wrist watch. Please return to Mrs. Bullen, 824 Esquimalt Road. Phone 553. Reward.

LOST—On Saturday last, one earring, screw-on, two yellow stones, between Empress and Colonist. Small reward. Box 5400, Colonist.

LOST—A GOLD BAR PIN SET WITH diamonds and sapphires, about 2½ inches long. Lost either near Madame Watts, Government Street, or near or about the Empress Hotel. Reward. Please return to Miss Clark, Accountant, The Empress Hotel, Victoria.

LOST—DIAMOND BROOCH, DOWNTOWN district. Reward. Phone 5570R.

STRAYED — FROM MACAULEY POINT Golf Club, a bay horse. Anyone finding please phone 1559R.

SEE the new Chandler Four-Door Sedan, $1,595, delivered Victoria. Eve Bros., Ltd., Fort and Quadra.

### 30 TIMBER

CROWN grant and licensed timber for sale. Cruisers' reports and estimates furnished, with topographical maps. Log brokers. Girdwood & Lewis, Ltd., 117-113 Pemberton Building.

RYAN, McINTOSH, HIBBERSON, BLAIR TIMBER CO., LTD., TIMBER CRUISERS, VALUATORS AND CONSULTING ENGINEERS. Timber for sale in large or small tracts. Crown grant or licence, in any part of the Province. 701-706 BELMONT HOUSE, VICTORIA.

TIMBER, GREAT BARGAIN—KAMLOOPS district; fine, accessible. Act quick. Miner, 223 Vaughan St., Winnipeg.

### 31 MONEY TO LOAN

AGREEMENTS for sale and mortgages purchased. Money to loan. Foot & Manzer, Barristers, Bank of Nova Scotia Building, Victoria.

MONEY to loan on first mortgages on improved property at 7% interest, on easy repayment plan. T. B. Monk & Co., Suite 11, Arcade Building, 613 View Street.

WE HAVE SEVERAL AMOUNTS OF TWO to three thousand to loan on good security. Current interest. The Griffith Co., Arcade Bldg. Phone 1462.

WE HAVE MONEY TO LOAN AT CURRENT rates on first-class security.
WE ALSO DISCOUNT AGREEMENTS FOR SALE
J. A. WALKER & CO., LTD.
Established 1908
620 Fort Street Phone 1466

MONEY TO LOAN
ON IMPROVED REAL ESTATE SECURITY AT CURRENT RATE OF INTEREST
SWINERTON & MUSGRAVE, LTD.
640 FORT STREET

MORTGAGE MONEY
On Improved City and District Property, at Lowest Rates
HEISTERMAN, FORMAN & CO.
606 View Street Phone 55

### 37 MISCELLANEOUS

ANYTHING in house repairs. Roofs repaired and tarred. Work guaranteed. Estimates free. Phone 7278-3249L.

ALL your trash will bring you cash, such as rags, bottles; also tools, stoves, furniture, or anything else. We call anywhere and pay best prices. Phone 6186.

SAFETY razor blades resharpened. Single edge, 25c; double edge, 35c per dozen. Peden Brothers, 1410 Douglas. Phone 817.

SAWS, all kinds, filed, set, gummed, etc. Phone W. Emery, 1587 Gladstone Ave.

### 38 TO RENT—MISCELLANEOUS

GARAGE FOR RENT, 669 BURNSIDE ROAD (one block off Douglas Street). Phone 7331L.

SUNDAY CONCERTS, ETC. PLAYHOUSE and Variety Theatres for rent Sundays. Apply Manager.

### 39 WANTED TO RENT—MISCELLANEOUS

WANTED TO RENT TENNIS COURT, TWO or three evenings per week; handy to Newport Avenue. Phone 6745L1.

### 40 FOR SALE—MISCELLANEOUS

40B CLOTHING, FURS, SHOES, ETC.

FOR SALE—SCOTCH KILTED DRESS, comprising coat, vest, kilt and collars (boy 5 years), best material, like new. Sacrifice, $3. Phone 5918R2.

SOFT BLACK SILK DRESS, NEW STYLE, size 40; $10, bargain. Pure Irish Damask tablecloth, 2 x 2½ yards; $12. Box 6227, Colonist.

40D FURNITURE

WE CAN SAVE YOU SOME MONEY

| | |
|---|---|
| Set six dining chairs, unused | $18.00 |
| Fumed oak dining set | $49.00 |
| Mahogany dining set | $95.00 |
| Massive oak dining suite | $129.00 |
| Cabinet gramophone, 18 records | $45.00 |
| Portable gramophone, 8 records | $15.00 |
| Good piano, a real bargain | $150.00 |
| Large mahogany drop-leaf table | $45.00 |
| Strong fumed oak Morris chairs | $12.50 |
| Some good dressers at | $12.50 |
| Three-mirror ivory dressing table | 13.00 |

British Furniture Mart, 745-747 Fort St.

BRUSSELS RUG, 9 FT. x 7 FT., SERVICEable pattern; good shape; snap, $8.50. Island Exchange, 733 Fort Street.

BARGAIN—OAK DOUBLE-DOOR WARDrobe, in fine condition; only $14.50. Oddy's, 1612 Douglas St.

CARPETS, every description, guaranteed clean and sterilized. Largest stock in city. See ours before purchasing. Island Window & Carpet Cleaning Co., 917 Fort Street. Phone 2815.

CHILD'S ENAMELED COT, DROP SIDES, also high chair. Phone 3554L.

ENGLISH COUCH, WITH BACK, UP IN art leather, A1 condition; only $11.50. Island Exchange, 739 Fort Street.

LIBRARY TABLE, FUMED OAK, CANE panels, 2 drawers, just like new; snap, $24.50. Island Exchange, 738 Fort Street.

LIBRARY TABLE, MOROCCO LEATHER top, two large upholstered tapestry Marshall spring, loose cushion, superior Divan chairs; cheap. Phone 4603R.

MORRIS CHAIR, UP. IN BROCADE, GOOD spring and oak frame, A1 order, only $9.50. Island Exchange, 729 Fort Street.

SNAP—7-DRAWER SINGER SEWING MAchine, in perfect running order, only $27.50. Oddy's, 1813 Douglas St.

TWO BEDROOM AND ONE DINING-ROOM suites, rugs, etc. Phone 6624L.

WE INVALID BEDSIDE TABLE, ADJUSTable, in perfect order; $3.50. Island Exchange, 730 Fort Street.

WE SELL TO SATISFY
British Furniture Mart 745-747 Fort St.

3 ENGLISH FEATHER BEDS. FIRST $10 takes the lot. 809 Port.

40E MUSICAL INSTRUMENTS

A DRUM outfit, $50; long model cornet, $10.50; E flat saxophone, $95; violin, $18; accessories. Hickline, 741 Pandora.

ENGLISH IRON UPRIGHT GRAND PIANO for sale, $100. Phone 3472R.

FOR SALE—HEINTZMAN & CO. PIANO. Perfect condition. Apply 2949 Shakespeare Street, after 6.30 p.m.

FOR SALE—ONE "YE OLDE HEINTZMAN" piano, beautiful tone and in good condition. Apply Box 6210, Colonist.

HEINTZMAN PIANO AND BENCH, ALMOST new, cost $850. For quick sale, $390. Box 8111, Colonist.

STOP! LOOK! LISTEN! A SWEET-TONED Heintzman & Co. piano, $175. $7 monthly. 1317 Quadra.

40H NURSERY STOCK, PLANTS, ETC.

LOGANBERRIES — SPLENDID PLANTS. Telephone 7707L.

MAGOON STRAWBERRY PLANTS, $3 PER 1,000. Apply Le Pordevin, Gordon Head Road. Phone 13R.

STRAWBERRY PLANTS, MAGOONS, FINE rooted, from virgin stock. E. Walkemeyer, Elk Lake, East Saanich Road.

YOUNG gooseberry trees, 10c each, $8 per 100; 3-year plum trees, $1 each. Phone 3219R.

40K BICYCLES AND MOTORCYCLES

FOR SALE—GENT'S BIKE, IN GOOD CONdition. Apply 1462 Bay Street.

IT pays to ride. Get a Perfect bicycle. Sold on terms, $5 monthly. Peden Brothers, 1410 Douglas. Phone 817.

LADY'S NEARLY NEW BICYCLE, RUN part one Summer, cost $50. Sacrifice for cash. 1276 Victor Ave.

### 40 FOR SALE—MISCELLANEOUS (Continued)

REBUILT BICYCLES—GENT'S MASSEY, 22-in. frame, padded saddle, $23.75; gent's Roy Stand., 22-in. frame, $19.50; gent's English Sunbeam, 24-in. frame, metal gear case, $33.75. Over 53 to choose from. Plimley & Ritchie, Ltd., 611 View St.

SNAP—HUMBER BIKE, IN PERFECT CONdition. For quick sale. Box 6229, Colonist.

WE have a few good used machines coming in this week, and the demand is great. See us at once. R. Shanks & Sons, 918 Fort Street.

40L STOVES AND RANGES

RANGES and gas stoves, repairs and connections. Brown's Stove Store, 1038 Fort St.

SOUTHALL Stove Store, 762 Fort Street. Monarch and Majestic ranges, slightly used, polished tops. We install. If it's your range, see us.

THREE good rebuilt ranges. Bargains. B.C. Hardware, 713 Fort Street.

6-HOLE Maple Leaf range, excellent condition, only $38.50. Carter's Stove Store, 822 Fort Street. Phone 2163 or 1628.

40M GOAT DAIRIES

Tyler's Goat Dairy. Phone 3588R2.
Richards' Goat Dairy. Phone 1854.
Burton's Goat Dairy. Phone 7478R.
C. W. Newbury. Phone 7465X2.
Miss Mott. Phone 7714R, evenings.

40X MISCELLANEOUS

ALWAYS lots of used building material. Phone Geo. Dodd, 5577L.

A MULTIGRAPH equipment, bargain for $150 cash, or $175 on terms to responsible party. There is double the amount of type that usually comes with new machine, making it possible to do two-page work. Apply 24 Winch Bldg., City.

AUTO TENT, DOUBLE-DRESSED KHAKI, nearly new. Also Evinrude engine, complete, perfect running order. Cheap for cash. Phone 4603R.

BOOKS! Books! Books! Thousands to select from at British Furniture Mart, 745-747 Fort Street.

BABY Carriage Works, 843 Fort St. Phone 4816R. English buggies from $20. Best selection in town. We make and repair.

BARRELS, FERMENTING TUBS, WINE kegs, jardinieres, palm tubs, water tanks, churns, washing machines, well cribs, silos, ice cream tubs, etc., made and repaired. Wilkinson Cooperage, 241 Gorge Road, and City Market.

DOGCART, STUDEBAKER BUGGY, DEMOcrat and small buggy, all in good shape. O'Reilly, Carey Road, opposite McKenzie Ave. School.

FOR SALE—GREY ENGLISH BABY BUGGY, in good condition. At 1223 Bay Street.

FOR Sale—Rifle, Win., .22 repeater, $22.50; rifle, Win., .30-30 cal., $15; Prisma glasses, $12.50; marine telescope, $7.50; sample suitcases, $1.75; set boxing gloves, $6.75; accordion, $7.50; outer tires, new, $1.50; boy's bicycle, $12.50; gent's bicycle, $15; gold-filled spectacles, $1.75; late style shell glasses, $2.75.
AARONSON'S SECOND-HAND STORE
581 Johnson Street Phone 735

FOR SALE—HIGH-TEST JERSEY MILK; Burnside and Gorge districts; delivery wagon. Phone 3854Y.

FOR SALE—WELL MADE DOG KENNEL for medium-sized dog. Phone 4803R.

FOR SALE — REMINGTON PORTABLE typewriter, almost new. Apply Room 4, 604 Fort Street.

FOR Sale—Wire for berrying, cheap. Northern Junk Co., 1409 Store Street.

FOR SALE, CHEAP—LADY'S BICYCLE, IN good condition, new tires. Also white fox fur. Phone 7329L.

FOR SALE—ALMOST NEW BABY CARriage, gas range and rubber-tired baby crib, with mattress. Phone 5640X.

GOOD piano, Victrola, golf clubs, linoleum; roses, bulbs, flowering shrubs. Box 5038, Colonist.

GOAT'S milk delivered in Oak Bay and district. C. H. Unwin. Phone 7507X3.

HAND sewing machine (used). 718 Yates.

IF YOU REQUIRE SANITARY RUBBER goods, write for information and price list to Safe and Sanitary Rubber Works, Dept. 72, 51-61 Rosel Street, Montreal.

LARGE FORCE PUMP, DOUBLE ACTION, and jack. Chapman, East Road, Elk Lake.

MANURE, 14 double, $2 single load. H. Vye, 1848 King's Road. Phone 188.

MALLEABLE steel range, $2 per week. Phone 4889. 715 Pandora, removed from 1424 Douglas Street.

MILLWOOD, all fir, $4 per cord, delivered C.O.D. Phone 6243L or Belmont 1.

ONE LAWN MOWER, TWO ROCKING chairs; child's tricycle, rubber-tired disc wheels. Phone 521R.

PHONE 1075R2 FOR MANURE, PLOUGHING, etc.

SURELY OUT OF ABOUT 25,000 PEOPLE one could do with a new wheelbarrow. They don't all burn coal. I make them good and cheap. Surrey House, 1013 Fort Street.

SEE the new Chandler Four-Door Sedan, $1,595, delivered Victoria. Eve Bros., Ltd., Fort and Quadra.

SINGER'S sewing machine, only $23.50. Phone 633.

TENT, 8x10, ONLY USED 4 MONTHS, $12. Box 6228, Colonist.

3 POUNDS of Scotch and Budweiser malt, ¼ lb. hops, 3 lbs. Demerara sugar, 1 yeast cake—all for $1, delivered anywhere. Hill's Grocery. Phone 137 or 133.

Estd. 1908. Oldest Adv. Agency in B.C.
"Advertising is to business as steam is to machinery"
MIMEOGRAPHING
MULTIGRAPHING
AD WRITING
MAILING LISTS
Highest class work at reasonably low prices. This office is entirely a Victoria industry. Money spent with us stays in the city. See our work and get our prices. Send or call for samples.
NEWTON ADVERTISING AGENCY
Advertisement Writers and Advertising Contractors
Multigraph and Mimeograph Circular Letters and Postcards. Addressing. Mailing. Rates Quoted on Local, Dominion and Foreign Publications.
Suite 24, Winch Bldg. Phone 1915

### 41 FARM PRODUCE

CERTIFIED SEED POTATOES. FOR PARticulars apply Victoria (B.C.) Potato Growers' Association, George Spencer, Saanichton P.O., V.I.

### 46 WANTED MISCELLANEOUS

ABSOLUTELY best prices paid for gents' discarded suits, boots, underwear, antique silver, china, etc. Mrs. Jowitt, 331 Fort Street. Phone 3134.

ABSOLUTELY HIGHEST PRICES PAID for rags, bottles, tools, stoves, furniture, or anything you wish to dispose of. We call anywhere, any time. Phone 6139.

ABSOLUTELY best cash prices paid for ladies', gentlemen's and children's good class DISCARDED CLOTHING. Phone 3683, or call Mrs. Wardale, 1602 Douglas Street.

ADVERTISER wishes to purchase cook stove for camping purposes. Write Box 5051, Colonist.

BEST prices paid for good class furniture, carpets, ranges, silverware and glassware. Phone 2653.

CASH paid or will exchange for new goods, old gold, jewelry, solid silverware, diamonds and antique silverware. Apply W. H. Wilkerson, Jeweler, 1210 Douglas.

DON'T hesitate—Phone 3408 if you have any furniture you wish to dispose of. Our representative will call and offer current prices. Island Exchange, 739 Fort Street.

FIREPROOF SAFE, MEDIUM OR SMALL. Give maker's name, size outside, cash price. Box 6213, Colonist.

HIGHEST cash prices paid for old gold, silver, antique jewelry, silverware, diamonds, etc. J. Rose, 1013 Government Street.

LUMBER WANTED FOR SMALL SUMMER cottage. Piano lessons to children or adults for same. Box 6090, Colonist.

PHONE 401—We buy good discarded clothing, household linens, china, silverware, jewelry. Best prices paid. We call. Shaw & Co., 735 Fort Street.

PHONE 6186—WE PAY BEST PRICES for bottles, rags, tools, stoves, furniture, or anything else you wish to dispose of. We call anywhere, any time. Try us.

RAGS, bottles, sacks, old clothes, junk, etc.; basements cleaned. Phone 5078L.

VICTORIA JUNK AGENCY CO.
We Buy Junk
1313 Wharf Street Phone 1336

### 46 WANTED MISCELLANEOUS (Continued)

WANTED TO PURCHASE—GOOD MILK route. Box 6120, Colonist.

WANTED—Used lawn mower in trade for new. Carver, 738 Fort.

WANTED—Boy's bicycle. Box 6006, Colonist.

WANTED—Furniture for dining-room, bedroom, parlor, or separate pieces, carpets, etc. Box 5462, Colonist.

WANTED—Small safe. State condition and price. Box 5329, Colonist.

WANTED—White fox skin to make coat collar. Cheap for cash. Box G.O.M., Colonist.

WANTED—Old bicycles and parts. 501 Johnson Street. Phone 735.

WANTED, Fir stave bolts. For particulars write Canadian Western Cooperage, Ltd., Victoria, B.C.

OESCHEIT FUR CO., LTD.
167 CORDOVA STREET W., Vancouver, B.C. Highest prices paid for all kinds of raw furs. We specialize in all kinds of rabbit skins.

### 47 ROOM AND BOARD

AT 345 PRINCESS—BOARD RESIDENCE; central; moderate. Tennis court. Phone 4662.

ABERDEEN Hotel, 841 McClure—Transient and residential; central. Well heated, running water in rooms. Reasonable rates. Tel. 10130.

A COMFORTABLE room with board, walking distance, private home. Phone 5701L.

BELVEDERE, Sooke Harbor Hotel. Country appeals to sportsman, fisherman, historian, geologist, artist, mountaineer, or seeker after rest and recreation. Twenty-one miles from Victoria. Reached by C.N.R. motor coach or automobile. Special Winter rates. Under new ownership and management. Messrs. Robillard Bros.

CLEAN, comfortable rooms, close in; board optional. Kampton, 635 Michigan. Phone 3088.

FURNISHED ROOM TO LET, WITH USE of house, close in. Phone 5649R.

THREE furnished rooms, board, gentlemen or ladies; private. Phone 5772R.

TWO large well-furnished rooms; board optional, private family, garage. Phone 7287R.

1350 SOUTHGATE—Select room and board; close to car, city. Phone 3673L.

### 48 ROOM AND BOARD WANTED

WIDOWER, MIDDLE-AGED, DESIRES room and breakfast, other meals if can be arranged; home comforts and congenial company appreciated; permanent if suited. Give details. Box 6109, Colonist.

### 49 FURNISHED ROOMS TO RENT

A SUNNY FRONT BED-SITTING-ROOM, suit elderly lady and gentlemen requiring care, or 2 children. 12 minutes from town. 3459 Saanich Road, off Douglas St.

AT 517 GOVERNMENT STREET—NICELY furnished room, with kitchenette. Phone 360Y.

CECIL HOTEL
1323 BLANSHARD STREET

BRIGHT, comfortable modern rooms at reasonable rates. Phone 12180.

CLEAN, COMFORTABLY FURNISHED rooms, close in. 331 Pandora. Phone 7317L.

COSY rooms. Housekeeping rooms, suites; modern, central, elevator. Ritz Hotel, 710 Fort Street. Phone 51.

DEVONSHIRE House. Ladies' residence; light housekeeping. 732 Fort Street.

FRONT ROOM, FURNISHED; ALSO UNfurnished rooms. 824 Douglas Street.

HOTEL BRUNSWICK—Under new management. Clean, comfortable rooms, $2 week and up; housekeeping rooms. Douglas and Yates. Phone 6076.

### 51 HOUSEKEEPING ROOMS TO RENT

AT 731 VANCOUVER ST.—RENOVATED throughout, nice housekeeping rooms, from $3.50 per week.

APPLY 844 Dallas Road—Ground floor suite, well furnished; sea view. Garage.

BRIGHTON Lodge — Newly fitted. Phone 6987L. Mrs. Whitby, 145 Rockland Avenue.

BEVERLEY Hotel-Apartments, 724 Yates Street. Our warm, unfurnished or furnished housekeeping and bedrooms will suit you. Light, heat, hot water, elevator, gas. Jas. A. Griffith, Mgr. Phone 2982.

BLACKPOOL LODGE—Mrs. Potter, 312 Dallas, facing sea. Comfortable, reasonable.

DELHI HOTEL—Housekeeping and single rooms. 817 Yates Street. Mrs. Shelton.

FURNISHED light housekeeping rooms, from $3.50 week; business men preferred. 736 Courtney.

FURNISHED housekeeping rooms, from $2.25 week, gas. 734 Humboldt.

LARGE FRONT ROOM, HOUSEKEEPING privileges; breakfast if desired. 512 Simcoe St.

51A FURNISHED

CLEAN furnished housekeeping rooms, flats and cabins. 1036 Hillside Ave., $8 month up.

51B UNFURNISHED

LARGEST HALF OF 6-ROOM COTTAGE, unfurnished, close in. Apply 371 McClure, or phone 2843X.

TWO unfurnished front rooms to rent. Apply 433 Superior. Phone 6343L.

UNFURNISHED OR PARTLY FURNISHED room for rent. 1149 Balmoral Road.

### 53 FLATS AND APARTMENTS TO RENT

921½ Fort Street, 4 rooms, fully modern $21.00
Cor. Menzies and Niagara Streets, 4 rooms, in good order .... 22.50
P. R. BROWN & SONS, LIMITED
1113 Broad Street Phone 1076

AT MORRISON APARTMENTS, HILDA ST., Fairfield—Vacant May 3, ground floor suite, furnished.

AT GRICE APTS., 3109 VANCOUVER ST. 4-roomed self-contained suite, hot water, gas, garage. Phone 878.

A LADY GOING AWAY FOR TWO months will rent a comfortable three-room flat, in Oak Bay. Phone after 5 p.m., 2405L3.

AT 1214 YATES STREET—BED-SITTING-room and kitchenette; hot and cold water, gas. Phone 2706.

A 4-ROOMED FLAT, UNFURNISHED, every convenience; adults. Apply 7 Boyd Street, corner Dallas Road.

AT LeRoy Apartments—Furnished and unfurnished suites. Apply first, 902½ Government.

A SMALL single suite with bath. Stanley Apts., Linden Avenue.

AT the Olympic, Cook and May—Comfortable 4 rooms, unfurnished, and two-room furnished suite.

AT Mount Edwards, Vancouver Street—Furnished or unfurnished flat for rent. Phone 2343.

AT Leland Apartments, 2512 Douglas St.—Furnished and unfurnished 3-roomed suites.

AT Savoy Mansions, 748 Collinson Street—Furnished suite. Phone 1201.

A 3-ROOM furnished self-contained apartment, $30. 1251 Pandora Ave. Phone 4702L or 1441Y.

APPLY 919 Vancouver—Comfortable suites, single apartment, gas, garage; furnace.

AT Normandie Apts., corner Cook and Balmoral—Furnished suites.

AFTER May 1, Bellevue Court will be known as "Marine Chalet."

BELWIL Apartments—Cosy two, three and single-room suites; moderate. Phone 3564O.

BELLEVUE Court, Oak Bay. Victoria's finest furnished apartments, near beach, car line and golf links. Two rooms, with bath and electric kitchenette, unequalled for temporary or permanent residence. Phone 2758.

BEACON Hill Apts., 421 Vancouver—Furnished suite, bright, attractive, every convenience, near Beacon Hill Park.

BRIGHT, comfortable, new suite, unfurnished, well heated by radiators, 3 sunny rooms, bathroom, kitchenette, gas range, Hoyt heater, garage, rental $45. Phone 6209Y.

CORAL COURT, 434 SIMCOE—FURNISHED or unfurnished suite; garage. Phone 2964.

CARLTON Apts., 711 Pandora—Suites, furnished or unfurnished, housekeeping rooms. Transients.

CYN-DO-MYR. Largest and best furnished apartments in the city. Separate entrance, garage. 625 Michigan. Phone 7662L.

COMFORTABLE furnished upper flat, private house, adults. Apply 1147 Fort Street.

FIELD APARTMENTS—Furnished suites; private baths, laundry, garage. Phone 13580.

FOR RENT—5-ROOMED FLAT WITH GARage. Apply 2630 Fernwood Rd.

FOR Rent—One three and one four-roomed flat, centrally located. Alfred Carmichael & Company, Ltd., 1313 Broad Street.

FURNISHED suite, private bath, $40. 1007 Collinson. Phone 6628R.

MT. DOUGLAS Apts., Oak Bay Junction—A completely furnished flat, 5 rooms, including linen, garage, steam heat, $50. Also similar, unfurnished. Phone 573.

# A Mart for Busy Readers--House and Business Property for Sale and Exchange

### 53 FLATS AND APARTMENTS TO RENT
(Continued)

ROCKLAND Court, corner Rockland and St. Charles—Large self-contained apartment, planned on latest California lines; extensive grounds, tennis court, and unrivalled view. Phone 6158R.

ST. HELEN'S, 826 Courtney Street (opposite Cathedral)—Housekeeping rooms and apartments. Rooms for transients. Phone 6861O.

THREE-ROOM FURNISHED SUITE, TWO beds, private bath. 802 Blanshard.

THE KENSINGTON, 816½ Pandora Ave. Suite for rent. Phone 5406O. Adults only.

"THE Grange," 650 Linden Ave.—Bright furnished apartments. Phone 3189.

UNFURNISHED FLATS IN BEST LOCALITIES for rent. C. S. Marchant, 111 Pemberton Bldg. Phone 3674. All classes of insurance written. We shall be glad to give you rates on auto, fire, burglary, robbery and guarantee insurance.

4-ROOMED, CLEAN, WELL-FURNISHED flat, large airy rooms; reasonable rent; suitable for couple. Also newly-decorated furnished bedroom and kitchenette on ground floor; suitable for business woman; private house. Phone 6179R, or call 1245 Chapman St.

4-ROOMED suite, inside 1-mile circle; rent $16 per month. Also a 3-roomed suite at $10. Both suites have their own bath and toilet. Phone 6145.

### 55 FURNISHED HOUSES TO RENT

A FURNISHED bungalow-like suite; nice grounds; near sea and business. Phone 7893R.

COMPLETELY furnished modern six-room semi-bungalow, on Foul Bay Road, south of Avenue; garage; rent $65. Phone 1466.

ESQUIMALT—FURNISHED 3-ROOM COTTAGE, fully modern. Phone 7565L1.

FAIRFIELD, CLOSE TO STREET CAR—6-roomed bungalow, exceptionally well furnished. Available now. Will rent three months or longer for $35 monthly. See R. G. Christy & Co., Ltd., 623 Fort St.

FULLY furnished 6-room house, Fairfield, $75 per month. Gillespie, Hart & Todd, 611 Fort. Phone 2040 and 2140.

FULLY furnished residence, eight rooms, with four bedrooms; fine garden; very good sea view; garage; in first-class district. Early in May for two months, $125 monthly. The Royal Trust Company, Belmont House, Victoria.

FULLY FURNISHED, 7 ROOMS, 3 BEDrooms, conservatory, silver, radio, piano, vacuum cleaner; good locality; immediate possession; rent $75 per month.

QUADRA STREET—Furnished, 6 rooms, 4 bedrooms, garage; rent $60.

FAIRFIELD—Furnished, 7 rooms, hot air heating, 4 bedrooms; garage; rent $70.

ESQUIMALT—4-room house, furnished; rent $20; sale, $1,890.

B.C. BOND CORPORATION, LTD
1300 Government St. Phone 248, 249

FULLY FURNISHED HOUSE, GARAGE, piano, gas, etc., near Memorial Hall. Phone 6205L.

FRESHLY DECORATED MODERN FOUR-roomed cottage. Immediate possession. 1857 Crescent Road.

HOUSES, furnished or unfurnished, for rent or for sale, on easy terms. Fred M. Russell, 112 Pemberton Bldg., Phone 4533.

ISLAND ROAD, 6 ROOMS, $50; WILMOT place, 7 rooms, $65; Currie Road, 6 rooms, $50; Florence Road, 5 rooms, $50; Windsor Road, 6 rooms, $65; St. David's Road, 11 rooms, $100; Harrison Street, 6 rooms, $40; Niagara Street, 7 rooms, $40; Old Esquimalt Road, 8 rooms, $75; Hollywood (waterfront), 6 rooms, $75; Deep Cove (yearly let), 4 rooms, $12. Goodlake & Webb, 1008 Broad Street.

JAMES BAY—MODERN 7-ROOM BUNGAlow, divided into suites if so desired. $40 per month. Andrews Realty. Phone 2736.

MODERN WELL-FURNISHED HOUSE AND garage, 6 rooms; adults only; $50. 1492Y.

NICELY furnished three-room modern cottage with bath, overlooking Foul Bay. Phone 5224L.

OAK Bay bungalow, five rooms, excellent situation and condition, $40; four-room bungalow, near Dallas Road, Fairfield, good garden, $30; five-room bungalow, North Quadra district, good garden, garage, $35. L. M. Rosevear, 312 Union Bldg. Phone 6900.

OAK BAY—Modern 7 rooms, $65. Fairfield, modern 6 rooms, $55. Fernwood, 5 rooms, $40. North Douglas, 6 rooms and basement, 2 lots, $25. Bagshawe & Co.

OAK BAY—MODERN 7 ROOMS, $65. FAIRfield, modern 6 rooms, $55. Fernwood, 5 rooms, $40. North Douglas, 5 rooms and basement, 2 lots, $35. Bagshawe & Co.

PARTIALLY FURNISHED, COMFORTABLE house in Oak Bay; 2 living-rooms, three bedrooms and dressing-room upstairs; garage. Also fully furnished semi-bungalow, 2 bedrooms. C. S. Marchant, 111 Pemberton Bldg. Phone 3674.

REAL NICE SEMI-BUNGALOW FOR RENT reasonably, best part of Fairfield. Furniture for sale, complete, for $300. Box 6224, Colonist.

SIX-ROOM MODERN HOUSE, IN OAK BAY, near sea, tennis court and garden. Phone 6564L1.

THREE rooms, modern, Foul Bay, ideal for Summer. Phone 2743. 1809 Crescent Road.

TO Rent—Furnished house, 6 rooms, Foul Bay Road. $60 per month. Arthur E. Harnes, Limited, 725 Fort Street, Victoria, B.C.

WE HAVE A LARGE SELECTION OF attractive homes to rent furnished. You will in all probability find what you want with us. Swinerton & Musgrave, Ltd., rental agents, 640 Fort Street.

WELL-FURNISHED FOUR-ROOM BUNGAlow, convenient for Normal School, $29 monthly. 2807 Richmond Road. Phone 3836R.

6 ROOMS ON MONTEREY AVENUE, WITH garage. Rent $60 per month. Niagara Street, 4 rooms and garage, fully furnished. Rent $40 per month. Beaumont Boggs & Co., Limited, agents, 620 Broughton Street.

4 ROOMS, FURNISHED, TO LET. 3120 Harriet Road.

8 ROOMS, LINDEN, $75; 6 ROOMS, MONterey, $65; 6 rooms, St. Andrew's, $60; 7 rooms, Oak Bay, $125; 6 rooms, Fernwood, $30; 6 rooms, James Bay, $40. H. G. Dalby & Co., Ltd., 634 View, opposite Spencer's.

7 ROOMS, 3 BEDROOMS, HOT WATER heating, fireplace, all conveniences; sea view Rockland Ave.; adults; references. Phone 3563R.

### 56 UNFURNISHED HOUSES TO RENT

A 3-ROOM HOUSE TO LET; BATH. 615 Walker Street, Victoria West.

AFTER MAY 1—MODERN SIX-ROOM stucco bungalow, 3 bedrooms and all conveniences, near the beach in best part of Oak Bay. Rent $43. Phone owner for appointment to view, 4174X2. Courtesy to agents.

A 10-ROOMED modern house, best residential section of city, garage, 3 bathrooms, furnace, garden. Box 6205, Colonist.

AN ATTRACTIVE BUNGALOW - LIKE apartment, 6 large sunny rooms, 2 fireplaces, kitchen, bathroom, gas stove, furnace; garden, garage; water; $48 per month. Apply "Twinoaks," 1075 Verrinder Ave., Oak Bay Junction. Phone 5178L.

DALLAS ROAD—9 ROOMS, SUITABLE FOR rooming house. Gas stoves can be bought cheaply.
Rock Bay Avenue—6 rooms and bathroom. Rent $15.
Fernwood District—5-room bungalow. Rent $17.50.
Fairfield District—7 rooms. Rent $27.50.
R. V. WINCH & CO., LIMITED
640 Fort Street

FAIRFIELD 5-ROOM MODERN BUNGAlow, high location; rent $32.50; immediate possession. Also several others in choice districts. Apply E. E. Heath, 625 Yates St. Phone 874.

FOUR ROOMS, 907 FALMOUTH ROAD, $10, vacant May 1. Five rooms, 623 Johnson Street, $18. Robt. Macnicol & Co., 574 Yates Street. Phone 2470. Rental listings wanted.

FOR RENT—8-ROOMED HOUSE, CLOSE IN, near a park, rent $20. Apply 1236 Government Street. Phone 3702.

FOR RENT 4-ROOMED HOUSE, CITY water, light, bath and pantry; 3535 Savannah Ave., near Cloverdale Ave. Apply H. Hardy, 961 Blenkinsop Rd.

FULLY MODERN 6-ROOMED HOUSE, with tubs, furnace, and garage; 1613 Earl; $35. Phone 581R for key, owner.

MICHIGAN STREET, 6 ROOMS, INCLUDING water. Rent $20 per month. Beaumont Boggs & Co., Limited, agents, 620 Broughton Street.

MODERN FOUR-ROOM BUNGALOW, 1¼ acres, garden, chicken house, $35. Five-room bungalow, James Bay, $25. Good five-room bungalow, Fernwood District, $35. Six-room house, modern, $12. L. M. Rosevear, 312 Union Bldg. Phone 6900.

REAL NICE SEMI-BUNGALOW FOR RENT reasonably, best part of Fairfield. Furniture for sale, complete, for $300. Box 6224, Colonist.

SEVERAL houses and bungalows; also flats, furnished and unfurnished. Full particulars, apply office, E. E. Heath, 625 Yates St.

SUPERIOR 6-ROOMED BUNGALOW, CLOSE in. Apply 1124 Burdett Ave.

5-ROOM MODERN BUNGALOW, FIREplace, pipeless furnace, rent $27. Phone 3256X.

3-ROOMED HOUSE ON HARRIET ROAD. Apply corner house, 894 Harriet Rd.

6 ROOM MODERN HOME WITH GARAGE, Leighton Ave.; $22.50 per month. Andrews Realty. Phone 2736.

### 56 UNFURNISHED HOUSES TO RENT
(Continued)

PEMBERTON & SON

2341 McBride Ave., 6-room bungalow ... $17.50
485 Boleskin Road, 6-room bungalow ... 17.50
2526 Bridge Street, 5-room cottage ... 17.50
1657 Pell Street, 5-room modern bungalow (newly decorated) ... 25.00
1936 Brighton, 5-room bungalow ... 25.00
Phone 388 625 Fort St.
Victoria, B.C.

1613 Hampshire Road, 7 rooms, modern; possession May 15th ... $30.00
2677 Rose Street, 7 rooms, newly decorated ... 20.00
403 Wilson Street, 5 rooms ... 17.50
234 Niagara Street, 3 rooms ... 14.00
1140 Burdett Avenue, 7 rooms ... 30.00
2616 Quadra Street, 6 rooms ... 20.00
47 Boyd Street, 5 rooms; possession May 13th ... 15.00
615 Catherine Street, 4 rooms ... 12.00
1724 Haultain St., 5 rooms ... 22.50
2579 Prior Street, 6 rooms ... 22.50
Manor Road, 11 rooms ... 60.00
870 Phoenix Street, 6 rooms ... 16.50
845 St. John Street, 6 rooms ... 35.00
2218 Beach Drive, 6 rooms ... 40.00
2460 Dalhousie Street, 6 rooms ... 30.00
P. R. BROWN & SONS, LIMITED
1112 Broad Street Phone 1076

3107 Blanshard, 13 rooms, 9 bedrooms ... $40.00
717 Queens, 6 rooms, 4 bedrooms ... 33.50
846 Foul Bay Rd., 8 rooms, 6 bedrooms ... 32.00
1232 Yates, 7 rooms, 3 bedrooms ... 30.00
456 Belleville, 6 rooms, 4 bedrooms ... 30.00
1034 Rockland, 7 rooms, 4 bedrooms ... 30.00
1161 Chapman, 5 rooms, 2 bedrooms ... 25.00
1411 Haultain, 6 rooms, 2 bedrooms ... 25.00
2503 Prior, 6 rooms, 3 bedrooms ... 25.00
346 Howe, 4 rooms, 2 bedrooms ... 19.00
HEISTERMAN, FORMAN & CO.
608 View Street Phone 55

2 SMALL HOUSES TO LET, $5 AND $7 per month. Phone 4726.

2627 ROSE STREET — SEVEN-ROOMED dwelling, newly decorated throughout, and in excellent condition. $20 per month. Garage will be built if desired, for additional rent.
P. R. BROWN & SONS, LTD.
1112 Broad St. Phone 1076

397 VINCENT Street, 4 rooms, modern, $20; 50 Government Street, 6 rooms, modern, $25; 855 Pemberton Road, 8 rooms, modern, good garden, $35; 2918 Doncaster Road, 4 rooms, modern, $10. The Royal Trust Company, Belmont House, Victoria. Phone 4750.

5-ROOM cottage, modern, close in; adults. 709 Rupert Street. Phone 6907L.

1385 MANOR ROAD (CRAIGDARROCH), 12 rooms, $70; 1264 Old Esquimalt Rd., 4 rooms, $20; 1153 Pandora, 4 rooms, $16; 1846 Oak Bay Ave., 6 rooms, $25; 374 Gorge Rd., 8 rooms, $35; 618 View, 7 rooms, $21.50; 1904 Leighton, 6 rooms, $26; 1026 Yates, 6 rooms, $25, 1027 Fort, 6 rooms (garage), $25; 227 Robertson, 7 rooms, $22.50; 1216 Richardson, 9 rooms (garage), $45; 1614 Amphion, 6 rooms, $25; 946 Foul Bay Rd., 6 rooms, $30; 404 Oswego, 6 rooms, $25; 2560 Grahame, 5 rooms, $15; 204 Wilson, 6 rooms, $25. H. G. Dalby & Co., Ltd., 634 View, opposite Spencer's.

### 57 WANTED TO RENT—FURNISHED HOUSES

FOR AT LEAST TWO MONTHS—FULLY modern, well-furnished house; must have three bedrooms; reliable tenants. Box 6115, Colonist.

OWNER OF WELL-FURNISHED HOME, having two baths and double garage, Rockland Avenue or Oak Bay preferred, desiring to lease for several months at fair rental to thoroughly responsible couple (not tourists), with highest references, address Box 6167, Colonist. Replies confidential.

### 58 WANTED TO RENT—UNFURNISHED HOUSES

WANTED—5-ROOM HOUSE, HIGH PART of city; option purchase. Box 6161 Colonist.

### 61 SUMMER RESORTS

WE SPECIALIZE IN SAANICH WATER homes, fruit farms, chicken ranches, agricultural lands and waterfront properties. 8½ acres, Deep Cove, 126 feet waterfrontage; price $2,500. Constance Ave. waterfront, ½ acre, $1,000. Splendid industrial site on Victoria harbor waterfront, deep water, $5,500. Specials: 3-roomed home, 100x185, inside 3 miles; $650 cash. 5-roomed house, close in, $1,800; $400 cash; $400 one year, assume $1,000 mortgage.
V. I. REALTY
W. O. Wallace F. W. Archer
1239 Broad St. Phone 1745
In Business 25 Years

61A COTTAGES AND CAMPSITES

FOR Rent, at Cadboro Bay, for May and June—Furnished shack, near beach; $12.50 month. Box 5658, Colonist.

GLEN LAKE—FURNISHED COTTAGE, 3 rooms and balcony, to rent for Summer. Vacant May 1st. Phone 4752Y.

LOVELY
CLEARED
BUNGALOW SITES FOR SALE
ON LAKE SHAWNIGAN, CHEAP.
BOX 6444, COLONIST

SPEND YOUR VACATION AT TY COLLWYN, Sooke, V.I. Excellent fishing, boating, good home cooking; use garage; modern conveniences. Mrs. Locke.

SUMMER COTTAGES AND LOTS FOR SALE at Deep Cove, Patricia Bay, Cole Bay, Roberts Bay, Bazan Bay, etc. Come and see them.
SPARLING
At Deep Cove Tel. Sidney 102Y

$1600—FOR Quick Sale—A three-room cottage, completely furnished, at Deep Cove. Fine beach.
SPARLING
At Deep Cove Tel. Sidney 102Y

### 63 POULTRY AND LIVESTOCK

63A POULTRY AND SUPPLIES

BARCLAY'S SOLLY STRAIN S.C. W. LEGhorns—Book your orders for chicks from selected 2 and 3-year hens mated with 240-egg cockerels. Prices, $20 per 100, April; $17.50, May; $15, late May, $12, June, delivered within 20 miles of Victoria. Eight-weeks pullets from $1.25 each to 90c each, according to hatching date. Discount for large lots. Write for price list and particulars to T. Barclay, Crosstracks Farm, R.M.D. 1, Victoria, B.C.

BEST prices paid for poultry. Seaview Poultry Farm, 422 Dallas Road. Phone 6960.

LAST YEAR'S WHITE WYANDOTTES FOR sale. Phone 4205L.

WHITE Leghorn baby chicks and pullets, bred for Winter layers from trapnested stock. High fertility hatching eggs. E. L. Sync, Savannah Poultry Ranch. Phone 3746Y1.

400 WHITE LEGHORN BABY CHICKS, $18 hundred, ready April 27th. H. J. Bell, R.M.D. 3, Victoria.

HATCHING EGGS

BUY your hatching eggs, various breeds, $1 per setting. Seaview Poultry Farm, 422 Dallas Rd., or Public Market. Ph. 6960.

BUFF Orpington settings, $1.25; White Leghorns, $1; very fertile. Dunn, phone 3310R.

HATCHING EGGS, R. I. REDS, SETTING $1.26. Corner Woodley and Richmond.

HATCHING eggs, $2 per setting; 25% discount after May 1. 3-month-old pullets, $1 each, from White Leghorns that have been trapnested and pedigreed under Government supervision for years. A. Adams, Lake Hill. Phone 3745L3.

HATCHING eggs, Partridge and White Wyandotte, Barred Rock, single and rose comb R.I.R., dark Cornish game. 897 Old Esquimalt Road.

JOHN STEWART, Elk Lake Poultry Farm, Royal Oak; also Public Market. Hatching eggs, Barred Rock, White Wyandotte and Leghorn, $1 doz., $7 100. Also baby chicks.

LANG'S noted pedigree New Zealand White Leghorn, large hatching eggs. Phone 3965L1.

PARTRIDGE and White Wyandotte, Barred Rock, Single and Rose Comb R.I.R., Dark Cornish Game. 897 Old Esquimalt Road. Phone 4797R.

WHITE WYANDOTTE HATCHING EGGS, $1.25 for 13; Martin's strain. E. and M. A. Barnes, 322 Dallas Road. Phone 6857L.

WYANDOTTE HATCHING EGGS, SOLLY'S strain; 15 for $1.25, delivered. Price, "S" Street. Phone 7848L2.

63B HORSES

FOR SALE—GOOD, BIG, SERVICEABLE horse, or will trade for cow, pigs or chickens. G. Caldwell, West Saanich Road, Mount Newton.

SADDLE HORSES BOUGHT, SOLD, boarded. Good care, reasonable rates. Dalhousie Stables, Willows.

TWO HORSES FOR SALE. PHONE 794.

63C CATTLE

CALVES AND BEEF CATTLE WANTED. A. Hawthorne, Public Market. Phone 4275R1.

FOR SALE—FRESH COWS, HEAVY MILKers. Four-Mile House. Phone 1075X1, evenings.

FOR SALE—REGISTERED JERSEY, FRESH three weeks, third calf; 3½ to 4 gallons rich milk. 65 Regina Avenue, after 6 p.m.

### 63 POULTRY AND LIVESTOCK
(Continued)

FOR SALE—COW, DUE TO FRESHEN. Phone 546L1.

FOR SALE—YOUNG JERSEY COW, TO freshen in June, second calf; quiet, easy milker, milking 1½ gals now. R. George, Holland Avenue, Strawberry Vale. Phone Colquitz 40M.

FOR SALE—FRESH COW, GIVING 4 GALlons a day. Apply 2225 Victor Street.

FIVE REGISTERED JERSEY HEIFERS, Glamorgan stock, one imported; registered Jersey bull, Glamorgan "74." Jno. Snape, Glanford Avenue.

63D SHEEP

FOR SALE—20 EWES AND 20 EWE LAMBS. Apply Sanders, Halden Ranch, Saanichton.

SHEEP AND LAMBS WANTED. A. HAWthorne, Public Market. Phone 4275R1.

63E GOATS

FOR SALE—GOAT, FRESH, MILKING 6 quarts. Phone 2367Y or 1668.

ONE 3-quart goat, two nanny kids, $15. Cash paid for all kinds of poultry. Victoria Poultry Exchange, H. W. Bentley, 1506 Ryan Street. Phone 3945X.

TWO EXCELLENT GOATS, ONE GIVING quart, other due in month; $15 each. Mullard, Shelbourne Street.

YOUNG GOAT, WITH NANNY, $10; JUST freshened. Black female cocker spaniel pup. Colquitz 39L.

2 SAANEN does with doe kids for sale, $30 each. Box 5987, Colonist.

63F DOGS

AIREDALE DOG, 10 MONTHS, REAL guard, $10. Phone 6992R.

AIREDALE puppies for sale. Phone 3946R.

AIREDALE pups for sale cheap. 1822L.

BOSTON BULL PUP, FEMALE; HAS BEEN spayed; cost $30; will sell for $15. Leaving city. Phone 5924L.

FOR SALE—COCKER SPANIEL PUPPIES, thoroughbred, hunting strain; cheap. Phone Cennon, 4832R1.

WANTED—YOUNG MALE DOG, COLLIE preferred, suitable as playmate to small child. Write or call at Stevenson's, 735 Yates Street.

63H RABBITS

SEVERAL Chinchilla does for sale, $6 each. Box 5966, Colonist.

63X MISCELLANEOUS

FOR SALE—3 PAIRS HOMERS, SPLENDID strain. Phone Colquitz 6P.

JERSEY-GUERNSEY MILK DELIVERED IN Oak Bay district. Phone 4190X.

OATS (RECLEANED) FOR SALE. ALSO straw, 50c bale. Phone Keating 9M.

PARROT AND CAGE FOR SALE. PHONE 7024L.

PIGEONS, WHITE KINGS, NONE BETTER; $4 per pair. Phone 6992R.

YOUNG sows for sale, bred for second litter. Jno. Snape, Glanford Ave.

### 65 AUTOMOBILES

65A FOR SALE

AUTO BARGAINS: "57" CADILLAC SEDAN, $850; 1924 Ford 1-ton truck, universal drive, starter, $376; 1920 Ford 1-ton, worm drive, pneumatic tires, $75; 1924 Ford light delivery, like new, $275; 1922 Ford roadster, $100. Cameron Autos, 1025 Douglas.

BUICK E-63, 5-pass., new battery, $135. Buick E-49, 7-pass., "as is," $100. Cadillac chassis, 8-cyl., model 55; make a good stage, $350. 2-ton Timken rear-end, 175. Used Car Emporium, 838 Port Street.

CHEV. ROADSTER, COMPLETELY OVERhauled, $100; Ford coupe, $250; Ford one-ton truck, 1922, in excellent shape, tires and overdrive, $325. Mullard, Shelbourne Street. Phone 432.

SUPERIOR CHEVROLET COACH

EARLY 1926 MODEL, in splendid condition. Tires, paint and upholstery equal to new; new battery. Will sell cheap for cash.

APPLY BOX 6070, COLONIST.

PHONE 697 OR 116

FOR the best reconditioned and lowest priced used cars in town. Take your choice and get real value. Ford, Chevrolet, Star, Overland, Durant, Willys-Knight, Maxwell, Nash, Dodge, Cadillac, Packard, etc. If we haven't the car you want in stock we'll soon find it for you.

"Ask Any 'PLIMLEY' Used Car Owner"

THOS. PLIMLEY, LTD.
If You Got It at Plimley's, It's All Right

FOR SALE—1924 FORD TOURING, $275 cash. Apply 2706 Prior Street, or phone 2514L.

FOR Sale—Hudson Super Six, good condition, $300. Phone Sidney 86F.

FOR Sale—1921 Ford delivery. A snap for cash. Phone 270. Louie Nelson's Garage.

FEDERAL trucks. Cameron Motor Co., local distributors, 844 Port St. Phone 4632.

FOR Sale—Big "6" McLaughlin, $350; would take car in trade. Apply 2320 Fernwood Road.

FOR SALE—GOOD FORD DELIVERY. 1362 Dallas Road. Phone 7287R.

FOR SALE, $76 CASH, BALANCE $20 month—Late model Ford touring, in the best of running order. Phone 6182L.

FOR SALE—FORD SEDAN, LATE MODEL, used very little and in fine condition; forced to sell. Box 6076, Colonist.

FORD TOURING, 1927 LICENCE, $50. PHONE 5016X2.

FOR SALE—1924 MODEL DODGE TOURing, perfect condition, good tires. Phone 463R.

HUPMOBILE model "R" Roadster, mechanically right, lots of power; now being repainted, $395. Chev. touring, 1920, licence paid, only $75. Cadillac 57, 7-pass., 8-cylinder touring, ready to go, $425. Ford worm-drive one-ton truck, with half-cord dump body and hoist, $100. Buick 4-cyl. 1918 delivery; one of those desirable four-cylinder cars, $75. Other bargains in cars and parts, new and used. Balloon change over sets to fit most cars at saving prices. W. Frank Cameron, Auto Wrecking, 945-953 View Street. Phone 1585.

IF you want to sell your car, see Clif. Cameron, 1025 Douglas.

PARTS YOU NEED, AT PRICES YOU CAN afford. Cut-Rate Auto Parts, 941 View Street. Phone 838.

45 USED CARS TO GO THIS WEEK

PRICES away below list. Every car reconditioned, refinished and guaranteed for 30 days, and ten days' option if not satisfied to apply your deposit on any other new or used car.

1924 COUPE, overhauled, new lacquer finish, wire wheels, many accessories, including licence, for ... $400
1926 TOURING CAR, moleskin lacquer, tires like new. Our sale price ... $470
1926 COUPE, moleskin lacquer, mechanically perfect ... $445
1922 TOURING CAR, overhauled completely, new finish ... $215
1925 TUDOR SEDAN, mechanically perfect, original finish, like new, equipped with four-speed drive, balloon tires. A real snap at ... $550
TUDOR SEDAN, new lacquer finish. Sale price ... $250
1926 TOURING CAR, condition like new. Now ... $360
CANOPY TOP DELIVERY, equipped with all new tires, mechanically perfect. Sale price ... $250
NEW TUDOR SEDAN, balloon equipped, sells for ... $775

NATIONAL MOTOR CO., LTD.
831 Yates St. Phone 4900

SEE the new Chandler Four-Door Sedan, $1,595, delivered Victoria. Eve Bros., Limited, Fort and Quadra.

SNAP—WILL SACRIFICE MY 1925 BUICK five-passenger, new tires, in perfect running condition; new paint, all equipped; privately owned. $1,250, $400 will handle this. Phone 6474X.

USED tires for sale, all sizes. Tire and tube repairing and retreading. Douglas Tire Shop, 2642 Douglas Street. Phone 3241.

CHANDLER, 7-pass ... $300
CADILLAC, model 57, speedster ... $900
HUDSON Speedster, overhauled ... $750
STUDEBAKER, 6-cyl., late model ... $226
CADILLAC, model 56, 7-pass. ... $650

PARTS PARTS PARTS
For Cadillac & Buick, Hudson Super, Dodge, Reo Speed Wagon, Big 6 Studebaker, Nash, Dort, Hupp, Maxwell, Overland, B.G. Chev.; 2-ton Giant, Republic, Commerce and Maxwell Trucks.
PACIFIC AUTO WRECKING CO.
837 View Street Phone 3336
ASK FOR MR. JUNKIE

$595—STAR 1926 touring, bumper, windshield wings, automatic windshield wiper, spotlight, private, in good condition. Phone 4013X2, or Box 4941, Colonist.

**Double Service in Want Ads**

You can telephone your answers as well as your classified advertisements to The Colonist. Readers are often interested in Want Advertisements that do not carry the names or addresses of advertisers, but a Colonist box number. For the accommodation of those readers who find it inconvenient to write an answer, and to serve the advertiser better, we will take replies to Box Numbers over the telephone.
The Colonist Service is available from 8 a.m. to 10 p.m., excepting Sundays. Phone 11.

### 65 AUTOMOBILES
(Continued)

USED CAR PRICES ARE DOWN

THEY are certainly DOWN at Begg's. We make it a matter of policy to keep used car prices down so that we can command quick sales. See these cars and you'll realize our prices are unbeatable.

OLDSMOBILE TOURING ... $550
CHALMERS TOURING ... $700
CADILLAC SEDAN ... $2350
McLAUGHLIN SEDAN ... $1200
NASH TOURING ... $500
ESSEX COACH ... $850
FORD COUPE ... $250
STAR SEDAN ... $475
CHEVROLET TOURING ... $325

No Finance Fee—Full Guarantee—Easy Terms
OPEN EVENINGS

BEGG MOTOR CO., LTD.
Yates at Quadra St.

CLARKE GARAGE
1717 Cook Street

WILL hold a special sale of the following trucks and cars before removal to new premises, 931 View Street:

Hudson Super Six, 1921 Sedan ... $800
Cadillac Sedan, 55 ... $400
Hudson Coupe, late model ... $350
Baby Grand Chevrolet ... $150
Ford Touring ... $35
3 Ford Trucks, with dump body, up from $100
1 Ford 1922 Delivery ... $175
3½-Ton G.M.C. Truck, overhauled, 90 per cent rubber.
1½-Ton Garford, 1 cord ... $300
2½-Ton Diamond T, 1923 ... $1,250
Many other trucks, up from ... $90

Used Parts for All Makes of Trucks
See Clarks First and Save Money

USED CARS WE CAN GUARANTEE

1923 STUDEBAKER Light Six, in perfect condition; has front and rear bumpers, snubbers front and rear, automatic windshield cleaner and other accessories, also new Duco finish. This is a real bargain at ... $575
1922 STUDEBAKER Light Six, finish original and as good as new. There is no car on the road in any better condition than this, and we can absolutely recommend it ... $550
1925 CHEVROLET Touring, balloon tires, car just overhauled and in splendid condition ... $550
1924 CHEVROLET 4-Door Sedan; another car that for condition cannot be beaten; has front and rear bumpers, snubbers, and every other accessory needed ... $775

McRAE, MELDRAM MOTORS, LTD.
933 Yates Street Phone 1693
Oakland and Pontiac

WHEN H. A. DAVIE, LTD., SAY A CAR IS GOOD, YOU KNOW YOU ARE SAFE. YEARS OF STRAIGHT METHODS BROUGHT THIS REPUTATION, AND IT IS CERTAINLY A GREAT ASSET

McLAUGHLIN-BUICK Special Six. One of those very popular 1925 models, in first-class condition. Finished in Duco and equipment includes trunk rack on rear ... $1000

McLAUGHLIN-BUICK Master Six. A beautiful car in beautiful condition. Adjustable front seat. Complete equipment. Covered by our regular guarantee ... $985

1926 PAIGE De Luxe 4-Door Sedan. Complete equipment includes front and rear bumpers, stop-light, trunk, etc. It takes very close examination to tell it from new. Covered by our regular guarantee ... $1950

STUDEBAKER Special Six, in first-class condition inside and out, and covered by our regular guarantee. Complete equipment ... $750

FORD Touring. A 1924 that has been very moderately used, well cared for, and is in exceptional condition. If you want a Ford be sure and try this one ... $335

OTHERS REASONABLE TERMS

H. A. DAVIE, LTD.
McLaughlin-Buick Agency
860 Yates St. Open Evenings Phone 6900

WE HAVE REAL BARGAINS

WHEN it comes to selling good used cars at bargain prices the shrewd buyer admits the used cars we sell represent more than the money we ask for them. All we ask is that you come and look them over. We are sure you will find the one you want at your own price.

EXAMPLES:

FORD TOURING, starter model. Was $175. Reduced to ... $85
OLDSMOBILE TOURING, 1920. Was $425. Reduced to ... $275
NASH TOURING, 1920. Was $550. Reduced to ... $295
FRANKLIN TOURING. Was $250. Reduced to ... $95
CHEVROLET TOURING "490." Was $175. Reduced to ... $85
McLAUGHLIN 7-PASSENGER TOURING, 1922. Was $850. Reduced to ... $495
McLAUGHLIN ROADSTER. Was $350. Reduced to ... $100
STUDEBAKER SPECIAL, 1924. Was $1,150. Reduced to ... $945

And a fine selection of McLaughlins, Studebakers, Chevrolets and Fords. Every one at a sacrifice

A. W. CARTER, LIMITED
Hudson Super-Six and Essex Super-Six
615 Courtney St. Victoria, B.C.
Phone 846 for Demonstration

JAMESON MOTORS RED TAG PLEDGE USED CARS ARE BETTER

Red Tag Pledge cars mean every car is backed by the Studebaker Corporation, as well as Jameson Motors, Ltd.

PACKARD STRAIGHT EIGHT SPORT Phaeton (Red Tag), like new in every respect, cost new $6,000. Sale price this week ... $3495
STUDEBAKER STANDARD SIX 2-DOOR Sedan (Red Tag), front and rear bumpers, spare tire, automatic windshield wiper, rear vision mirror, full set of snubbers, motometer. This car has run only 8,000 miles in city use. Only ... $1395
McLAUGHLIN MASTER SIX 7-PASSENGER (Red Tag), in good condition, and good tires ... $595

Open Evenings
JAMESON MOTORS, LTD.
740 Broughton Street Phone 2246

PLAY SAFE
BUY A CERTIFIED
CHECKED AUTOMOBILE

1926 STUDEBAKER DUPLEX PHAETON $1,150
1923 HUDSON SPORT TOURING ... 800
1922 McLAUGHLIN SPORT TOURING ... 700

CONSOLIDATED MOTORS (VICTORIA) LTD.
968 Yates St. Phone 3176
Open Evenings, 7 till 9 o'Clock

BETTER THAN EVER

1925 DODGE BROS.' SPECIAL TOURING, repainted, two new tires on rear, and in excellent mechanical condition, equipped with front and rear bumpers, disc wheels, automatic windshield swipe, glass enclosure, and many other extras. If you want 75,000 miles of carefree motoring, see this car at once ... $1,050

A. E. HUMPHRIES MOTORS, LTD.
925 Yates Street Phone 479

### 65 AUTOMOBILES
(Continued)

2—SPECIAL SNAPS—2

NO. 1—1925 STAR TOURING, in beautiful condition. This car has had exceptionally careful usage and has only run a few thousand miles. It is equipped with almost new tires, disc wheels, mirror, etc. Price, fully guaranteed ... $595

NO. 2—OVERLAND MODEL "90" TOURING, owned and driven by one party only, since new; car is in fine shape, and a gift at ... $145

MASTERS MOTOR CO., LTD.
915 Yates St. Phone 372

USED CAR BARGAINS

1924 CHEVROLET TOURING, new tires $465
1922 CHEVROLET TOURING, new paint $250
1924 FORD TOURING, lovely shape ... $335
1922 OLDSMOBILE TOURING, a beauty $550
1923 FORD ROADSTER, a snap ... $235
1916 FORD AND 1916 CHEV., both for ... $75

MASTERS MOTOR CO., LTD.
615 Yates St. Phone 372

BARGAINS THIS WEEK

1926 CLEVELAND "6" Sedan, very little used, equipped with the famous one-shot oiling system, disc wheels, lots of extras ... $1250
1926 CLEVELAND "6" Touring, fully equipped ... $875
JEWETT 2-Door Sedan, 1926 model; hydraulic 4-wheel brakes; fully equipped ... $1175
FORD Coupe, 1923, perfect condition ... $350
DURANT "6" Roadster. A very snappy job ... $675
STAR Brougham, 1925 model, in first-class condition. Price exceptionally low at ... $795

Easy Terms
EVE BROS., LIMITED
Distributors for Paige, Jewett and Chandler
Phone 3553

1921 BABY GRAND CHEV., SNAP. SUITE 5, 1046 View Street.

1921 CHEVROLET TOURING, GOOD condition, new battery; $175, including licence. Mrs. E. Hill, 834 Courtney St.

65B WANTED

SEDAN WANTED, NOT EARLIER THAN '24. Must be mechanically O.K.; cheap for cash. Apply 502 Central Bldg., 13.15 Tuesday noon.

WANTED—A LIGHT MODEL CAR, IN GOOD condition, and cheap. Full details to P.O. Box 285.

### 69 BUSINESS OPPORTUNITIES

69C HOTELS, APARTMENTS, ROOMING HOUSES

BEAUTIFUL HOME, WITH TWO APARTments, producing handsome return on capital; select, very private; nice grounds, fruit, etc.; furniture if desired; closing estate. Box 6132, Colonist.

APARTMENT HOUSE PROPOSITION
GOOD nine-room house, on valuable corner, easily convertible into four splendid suites, with income of $200 per month. Location ideal, neighborhood first class. Particulars on application. Heisterman, Forman & Co. Phone 55.

HOTEL, 36 FURNISHED ROOMS, STEAM heated, and one of the best locations in the city. Must sell on account of illness. Make an offer. Phone 5496.

FOR SALE—A MONEY-MAKER
This Is a Safe and Sound Investment Earning at Least 12%

TO build this apartment would cost you $9,000 today, which has 6 stores and 6 suites with bathroom to each suite. Present rentals are $65.50 per month. When fully rented income should be at least $125 to $150 per month. This apartment is located on a main thoroughfare with all prospects of an early increase in value. Price: Spot cash, $4,500; on terms, $5,000, $1,500 cash and balance on easy terms. Full details given at office.

H. G. DALBY & CO., LTD.
Exclusive Agents 634 View, opp. Spencer's

69X MISCELLANEOUS

GARAGE BUSINESS—GOING CONCERN
NEW GARAGE, centrally located on main paved road, close to Victoria ... $2450

PEMBERTON & SON
625 Fort St. Established 1887 Phone 388

CANDY STORE, WELL SITUATED, STOCK includes stationery, ice cream, soft drinks, school supplies, etc. Usual fittings and fixtures. Good, steady business, making good living. Owner has to quit on account of ill-health. Price $550 cash. Apply Alfred Carmichael & Co., Ltd., 1210 Broad Street. Real Estate Agents.

CONFECTIONERY, TOBACCO, GROCERIES, school supplies store. Price $1,400. Present owner established here 15 years. Westendale, 1196 Yates.

FIVE TO TEN THOUSAND DOLLARS wanted for active or silent interest in best paying business in Victoria. Capital amply secured. Box 6081, Colonist.

GOOD SMALL BUSINESS, SHOWING SATISfactory returns. Store and house with 4 rooms and bath. Total expenses about $20 per month, including rent. Fresh stock, scales, cutter, refrigerator, showcases and other fixtures. Blinds, linoleums and good kitchen range. Immediate possession. Price $1,100. Heisterman, Forman & Co., 608 View Street.

HOTELS, APARTMENT HOUSES, SUMMER resorts and businesses of all kinds. P. F. Higgs, 208 Pemberton Bldg.

SODA fountain, McLaughlin, 10-ft., complete with beautiful back bar, 6 pumps, capacity 13 gal.; condition good; cost new over $2,000, $475. Box 4571, Colonist.

TOBACCO, CONFECTIONERY, FRUIT, SOFT drinks, magazines; old established, on principal street, doing thriving business. Complete stock and fixtures. Fine place for two ladies. $1,250. Box 6140, Colonist.

THE British Patrol guards investors against fraud. Protect yourself before any commitment, references given. 22 Board of Trade Building, Victoria.

WANTED—A PARTNER, SMALL CAPITAL, to handle money-making invention; or would sell. Box 6220, Colonist.

### 70 BOATS AND LAUNCHES

ARMSTRONG BROS.—Marine ways, expert machinists. 134 Kingston Street. Phone 2034.

FOR Sale—Jap model trolling boat, 32x7 9, 10-h.p. Frisbie engine; price $375. Apply B. Fairclough, Coal Island, via Sidney.

FOR SALE—22 FT. BY 6 FT. YAWL. GOOD condition, new main and mizzen sails. Phone 6971R1.

PLEASURE CRUISER LAUNCH, 26 FEET long, large cockpit to accommodate passengers, comfortable 2-berth cabin. Fully equipped, good engine, with special speed for salmon trolling. Electric light, whole in A1, first-class condition. $650, terms arranged if desired. 616 View Street. Phone 3036 or 6146.

WANTED—FLAT-BOTTOM BOAT, 13 OR 14 feet, in good condition. Box 6178, Colonist.

9-H.P. 3-CYLINDER, 4-CYCLE SHEFFIELD marine engine, with Baldridge reverse gear, propeller and shaft; $200. Single-cylinder Evinrude outboard motor, $50. Rodd Bros., launch and boat builders, Gorge Rd. W.

31 FT. by 7 ft. 6 in., fishing boat, 6 h.p. Yale Heavy Duty engine, just overhauled; sleeping cabin aft, fish hold amidships, engine and fishing gear in forward cabin; ideal boat for West Coast, sound in every respect. For quick sale, $600.

E. B. MARVIN & CO., LTD.
510 Johnson Street

21-FT. seaworthy launch, in good shape, complete with engine and sail, $125. Phone 6513Y.

### 71 BUSINESS DIRECTORY

AUTO RADIATORS AND FENDERS

AUTO Radiator and Fender Specialists. Workmanship that cannot be excelled. BURGESS BROS.
1091 Government Street Phone 2287

BATHS

CRYSTAL GARDEN—Sea water bathing; hot sea water and Turkish baths. Phone 2297.

BRICK AND CEMENT

CHIMNEYS, mantels, boiler work, cement work. Horspool, 363 Davida Avenue, Gorge.

CARPET CLEANING

CARPETS cleaned and repaired. Carpeteria Company, 748 Fort Street. Phone 1455.

ISLAND Window and Carpet Cleaning Co., 617 Fort St. Phone 3615. W. H. Hughes, proprietor. Hamilton-Beach and Shampoo systems. Repairs, alterations, etc. Vacuums for rent.

BUILDERS AND CARPENTERS

ANYTHING in building or repairs. Phone 1793. Roofing a specialty. T. Thirkell.

### 71 BUSINESS DIRECTORY
(Continued)

DYEING

YOUR VERY BEST RUGS—You're afraid to send Oriental rugs to the cleaners. Why, there's nothing to be afraid of when you send them to the City Dye Works, because they will come back to you like new; absolutely unharmed. Telephone 75.

DRYGOODS—WHOLESALE

WHOLESALE DRYGOODS—Turner, Beeton & Co., Ltd., wholesale drygoods importers and manufacturers. Men's furnishings, tents, "Big Horn" Brand Shirts, Overalls. Mail orders attended to.

ENGRAVING

GENERAL engraving, stencil cutter and seal engraver. Geo. Crowther, Green Block, 1216 Broad Street, opposite Colonist.

EXPRESS AND TEAMING

ATTENTION, please! Use Stocker's big van. House removals a specialty. Phone 2420.

DRAYMAN—Joseph Heaney, office at 1305 Wharf Street. Phone 171.

EMBOSSED STATIONERY

PRIVATE STATIONERY embossed in any design or color. The Colonist Commercial Printing Department. Phone 167.

FIRE INSURANCE

J. R. SAUNDERS, Houses, Furniture and Contents. 1003 Langley Street. Phone 2179.

FLUFF RUGS

HAVE your old carpets remade into lovely soft, fluff rugs. Carpeteria Co., 748 Fort Street. Phone 1455.

GLASS

BROKEN windows, leaded glass repaired. H. Burns, 1916 Davie. Phone 5377R.

FURNITURE MOVING

ABOUT furniture moving, packing, shipping or storage, see Jeeves & Lamb Transfer Co. Forwarding and distributors. Cut rates on freight to Eastern points. Office phone, 1567. 727 Pandora Avenue.

ABLE MOVERS—Use Stocker's big van. Reasonable rates. Phone 2420.

HAT CLEANING

FELTS and Straw Hats—Will make them like new, ladies' and men's. Victoria Hat Factory, 1217 Broad Street.

LITHOGRAPHING

LITHOGRAPHING—Lithographing, engraving and embossing. Nothing too large and nothing too small. Your stationery is your advance agent. Our work is unequalled west of Toronto. The Colonist Printing & Publishing Co., Ltd.

LAWN MOWERS

ALL LAWN MOWERS SHARPENED, COLlected, delivered, $1. New and used machines for sale. W. Elves & Son, 1423 Broad Street. Phone 3040; residence, 7228R.

LAWN MOWERS sharpened and repaired. Carver & Son, 738 Fort. Phone 446.

WHY work hard? Lawn mowers sharpened, $1. Free delivery both ways. Peden Bros., 1410 Douglas. Phone 817.

PRINTING

WHY send your printing orders East, when you can get them done better, quicker, and at the same price at The Colonist Printing Department?

PHOTOGRAPHY

FOR portrait and commercial photography: Shaw Studio, 609 Yates Street. Satisfaction guaranteed. Phone 1930.

PUBLIC STENOGRAPHER

MISS PIKE, 311 Jones Bldg. Work strictly confidential. Phones 4806 and 7896R.

PATENTS

PATENTS, trade marks, designs, copyrights. Fetherstonhaugh & Co., the old-established firm of patent attorneys. Offices, 1020 Rogers Bldg., Vancouver, B.C.

PLASTERING AND CEMENT WORK

J. ALLEN, Plasterer—Estimates given on plain and ornamental plastering, cement work, repairing, etc. Phone 6296. 2350 Beach Drive.

RAW FURS

HIGHEST price paid for hides and furs. W. B. Morrison, 507 Cormorant Street.

TYPEWRITERS

REMINGTON portable typewriter, compact as a watch. The ideal machine for every purpose. Phone for a demonstration and terms. No obligation. Remington Typewriter, Ltd., 614 View St. Phone 6852.

WINDOW CLEANERS

ISLAND WINDOW & CARPET CLEANING CO., 917 Fort Street. Phone 3615. "The Pioneer Firm" Hardwood Floors waxed and polished by electric machine. W. H. Hughes, Proprietor.

WOOD AND COAL

ALL best fir cordwood, stove lengths, no large knots, $7.50 cord. Phone 1129.

COOPERAGE wood—Blocks, $3.50; stove wood, $2.50; kindling, $2 load. Phone 2173.

MILLWOOD from Colwood, one grade, one price. Phone Colquitz 36Q or 4561. Special lengths to order. P. H. Sundin.

SIDNEY Millwood Co., Victoria. Fir, millwood and bark wood, $4.50 cord. Land dry, $4.76 cord. Inside block, $6.25. Phone 2724 or 7115L.

$7.50 CORD, $4 half, delivered; best cordwood, stove lengths. Stephen. Phone 6129L.

### 72 PROFESSIONAL DIRECTORY

BARRISTERS

FOOT & MANZER
Barristers, Solicitors, Notaries, Etc.
Members of Manitoba, Alberta and British Columbia Bars. Phone 316
Bank of Nova Scotia Bldg. Victoria, B.C.

CONVALESCENT HOME

ESQUIMALT Nursing and Convalescent Home, 467 Lampson Street. Phone 4926. Special care given to invalids.

CHIROPRACTOR

PAUL C. LONG, D.C., Ph.C., 223 Pemberton Building. Tel. 1183. Res. 4190L.

LAND SURVEYORS

A. O. NOAKES, B.C.L.S., 1006 Government Street. Phones 377. Res. 4652R.

OPTOMETRIST AND OPTICIAN

GUSTAV SIVERTZ, Optometrist and Optician, 402 Pemberton Bldg. Phone 8279 for appointments.

### 78 HOUSES FOR SALE

AN exceptionally attractive new stucco bungalow in Oak Bay, close to golf links and car line. Six rooms, living-room with open fireplace, dining-room, two bedrooms, kitchen; all good-sized rooms; breakfast-room; bathroom with built-in tub, built-in features throughout, hardwood floor in living-room and dining-room, large artistic windows. Basement with central heating furnace. Good garage. Property 88x120 ft. Very attractive, with oak trees. Taxes low. Price $5,500. Phone 1316X or 6123L.

A GOOD seven-room house; four bedrooms, parlor, dining-room, two open fireplaces, pantry, bathroom, toilet, large kitchen, gas and electricity. Near town. Apply 1034 Burdett Avenue.

A SNAP—FOR SALE, A GOOD 7-ROOMED house, located on Walnut Street, No. 1250, with good lot, woodshed and chicken coop, pear trees, cherry, apple and walnut on same, with front dug up and planted to potatoes. This is a good proposition for a working man with a family, and can be bought right with a good speculation in view; or will rent for the season at $16 per month. Owner has to go back to farm in Alberta. Take a look at it and make your offer. Cash counts. Write or phone J. Lyall, 135 Beechwood Avenue, Victoria.

BEAUTIFUL SEVEN-ROOMED SEMI-BUNgalow, opposite Central Park, within ½-mile circle, consisting of living-room, dining-room with open fireplace, French doors leading to front hall, two bedrooms downstairs with large bathroom between, two bedrooms upstairs (all with wardrobes built in), large kitchen and pantry, back glass closed porch, hot air furnace, large garage with cement driveway and sidewalks; nice lawn back and front. $5,000, on terms; $1,000 would handle. Liberal reduction for cash; furnished or unfurnished. Phone 6356L.

COTTAGE, DEAN HEIGHTS, NEIL STREET, two bedrooms, living-room, kitchenette; 3-piece bathroom, $1,350. Terms. 1879 Neil St.

FOR SALE—BUNGALOW, 6 ROOMS; 3217 Quadra, exceptionally well kept; every convenience. Taxes $12. Phone 999.

FOR SALE—5-ROOM HOUSE AND STORE combined; built 3 years. Reasonable price. Apply Owner, Box 5637, Colonist.

FOR SALE BY OWNER—4-ROOM SUMMER cottage, 6 miles from city, close to good beach, $500 cash. Apply Box 6127, Colonist.

### 78 HOUSES FOR SALE
(Continued)

FOR SALE—NORTH QUADRA—SEMI-BUNgalow of five rooms; lot 240x60, nice garden and lawn, modern chicken accommodation for 160 birds. Basement, garage. Close to bus and school. City water and light. $1,300, easy terms. Big reduction for cash. Phone 5918R2.

FOR SALE OR EXCHANGE—BEAUTIFUL home in Saanich, close in. For full particulars phone 6884L1.

HOUSES built on instalment plan. Modern homes for sale on easy terms.
D. H. HALE, Contractor
Fort and Stadacona Phone 1140

NEWLY PAINTED, MODERN SEMI-BUNGAlow, four bedrooms, cement basement; garage. Box 6217, Colonist.

TILLICUM ROAD—BUNGALOW, 6 ROOMS; garage, garden. Owner must sell. $1,300 or offer, on terms. Genuine sacrifice. Phone 4248R.

THREE rooms and pantry; small barn for 4 head; good milk house. Phone 4365R.

THE BEST BUY ON BEECHWOOD AVENUE, No. 135, close to the water—Good 6-roomed house, 3 fireplaces and good furnace; cement basement. Chicken house and run. Good garden behind, all fenced, logans and rasps and other garden truck planted. This is a good home and can be bought right for cash or half cash. Have your own time on balance and save commissions. Have got to go back to farm and need the dough. Write or phone J. Lyall, 135 Beechwood Avenue, Victoria.

78A AGENTS' OFFERINGS

SNAPS

BOLESKINE ROAD—5-ROOM HOUSE, 3625
BANK STREET, 7-ROOM HOUSE, HOT AIR heating ... $3,300
CORNWALL STREET, 5-ROOM BUNGALOW, garage ... $3,700
HILLSIDE, 4-ROOM BUNGALOW, GARAGE, for ... $1,800
HAMPSHIRE ROAD, 8-ROOM SEMI-BUNgalow, hot air heating; garage ... $3,150
OLIVER STREET, 6 ROOMS, BUNGALOW, central heating ... $3,300
FORT STREET, 10-ROOM HOUSE, VERY suitable for apartments ... $5,250
BLACKWOOD, 5-ROOM BUNGALOW, $3,700

OAK BAY

A BEAUTIFUL STUCCO SEMI-BUNGALOW (built by McClure), standing in half an acre of land, with lovely shade trees. Vestibule, hall, drawing-room in white enamel finish, open fireplace and built-in seats. Cosy dining-room, with bookcases and open fireplace, kitchen and pass pantry in white enamel, with every conceivable fixture. Three large bedrooms. First bedroom has fireplace, hot and cold water and built-in cupboards and drawers. Three-piece bathroom, with hot and cold shower bath. This house has just been papered throughout, and has a sea view from practically every room in the house. Cement basement with furnace and two coal bins. Good garage, and nicely laid out grounds. The cost of this house three years ago was between $13,000 and $14,000, and now can be bought at the very low figure of $9,500, terms, or $9,000 cash.

WATERFRONTAGE

A NEW STUCCO HOME OF 6 ROOMS, built by an Old Country contractor. Every piece of wood for panelling, etc., especially picked for the grain. Large drawing-room has open fireplace, with three large windows overlooking the water, dome ceiling with beams. Splendid dining-room, with French doors, open fireplace, domed ceiling. Three large bedrooms. Owner's bedroom has large windows overlooking the water. Three-piece bathroom in white enamel. Large kitchen with built-in features. Garden sloping down to the water's edge, with landing-stage for boats. Two garages. 1½ miles from centre of city. Exceptional value at only $8,500. Listing No. 132.

MAGNIFICENT HOME, OVERLOOKING THE water, close to town. Consisting of 6 rooms. SPECIAL ROOM FOR DANCING. Furnace, open fireplaces, garage, Chinaman's house; good garden, fruit trees, etc.; 3 acres of land. Owner leaving for South of France, and will sell for $6,450 for quick sale. Listing No. 111.

FOR SALE—WELL-FURNISHED NEW 5-room stucco bungalow, in choicest part of Oak Bay, south of the Avenue. Entrance hall with French doors; large drawing-room, open fireplace, built in bookcases; dining-room, panelled, with built-in buffet. All these rooms have OAK flooring. Two bedrooms, one with open fireplace, cedar-lined cupboards; three-piece bathroom. Large kitchen with laundry tubs and numerous built-in features; full cement basement. This home is artistically furnished with new and valuable furniture. This home complete. Immediate possession. Price on application. No phone information.

8-ROOM HOUSE, OR CAN BE USED AS A 6-room bungalow by closing off the second floor. Built like a fort for a Prairie man. Entrance hall, large drawing-room with bay window, open fireplace, cosy den, with cupboards for coats, etc.; exceptionally well finished dining-room with built-in buffet; large pass pantry with built-in cupboards, etc.; large kitchen; two bright bedrooms downstairs and two upstairs; also day nursery for children; three-piece bathroom with the best plumbing. Full cement basement, furnace. Two large lots in fruit trees, etc.; cement walks, chicken house, good garage. This property has something not often found in Victoria and Oak Bay, and that is a lane, making wood and coal delivery very convenient. This property must be seen to be appreciated, and we are convinced that it cannot be duplicated at the price of $8,300, on terms. If you are contemplating buying a home it will pay you to have us show you this first. Listing No. 167.

B. C. BOND CORPORATION, LTD.
1300 Government St. Phones 248-249

NEW WATERFRONT BUNGALOW
GOING AT A BARGAIN

AN EXCEPTIONALLY ATTRACTIVE SIX-ROOMED STUCCO BUNGALOW HOME, built just a little over a year ago and now in absolutely first-class condition, is offered by the owner at a reduced figure for an early sale.
This bungalow stands on a half-acre lot and commands a really gorgeous view of the sea and mountains, besides being well sheltered from the prevailing winds. This is one of the very few actual waterfront homes available at a moderate figure. It has a charm all its own and will be quickly "snapped up" at the greatly reduced price of
ONLY $5,250, ON TERMS.
You had better let us show it to you today.

SWINERTON & MUSGRAVE, LTD.
640 Fort Street Estate Agents

BUY A BRAND NEW HOME—You can do it with $400 cash and pay the balance $20 monthly. Well built stucco bungalow, just completed. Has entrance, living-room, kitchen, two nice bedrooms, well-fitted bathroom, cement basement and furnace. Deep lot. Well located, and price only $2,750.
FOUL BAY, by the sea—A five-room cottage with glassed-in veranda, garage. Fine sea view. For $1,700, on terms.
J. B. LIVESEY
304 Sayward Block Telephone 664

OAK BAY

CHOICEST residential section on Foul Bay Road. The home with the setting lending itself to great possibilities. Bungalow type, having 7 rooms down and 3 up, in 1¼ acres of grounds, studded with oaks. Out-of-town client anxious to sell.
Full particulars of
CROSS & CO.
Belmont House Opposite P.O.

FINE OAK BAY RESIDENCE SACRIFICED—St. Patrick Street—Eight rooms, four bedrooms and sewing-room upstairs, bath and separate toilet; one bedroom downstairs, with dressing-room and toilet, living-room and dining-room with fireplaces, hardwood floors downstairs, hot water heating. Built by day labor during the war. Garage, large lot. Only $7,000. Bagshawe & Co.

WATERFRONTAGE

GREAT BARGAIN IN A NEW STUCCO bungalow, containing kitchen with breakfast alcove, two bedrooms with clothes closets, bathroom with separate toilet, living-room with open fireplace, smoking-room or conservatory; also stairway to attic; basement and garage. Large lot, with fir trees and oaks, sloping down to salt water. Price $3,300, on terms. Particulars only at office.
JOHN GREENWOOD
1326 Government Street

IN THE OAK BAY DISTRICT—A SPLENDID buy in a fully modern 8-roomed house on St. Patrick Street, hardwood floors on the ground floor, including one maplewood floor in the drawing-room, where there is a fine stone open fireplace. Rooms are large, and all the passages are roomy. Cement basement, furnace. Sleeping porches. Very substantially built and in A1 order. Full-sized lot. Price only $8,500. Take a look at it before buying or building.
ROBERT GRUBB & CO.
1113 Government Street, Victoria

SUMMER COTTAGE

IN very desirable location on lake shore, within easy reach of Victoria. Furnished and all ready for immediate occupation, at the very low price of
$750
THE CITY BROKERAGE
636 View Street Phone 615

SAANICH HOME FOR SALE

NEAR Keating Postoffice, on first-class road—Modern 5-room bungalow, with basement and open fires, water and light. Ten acres of splendid land, all cleared. Barn, garage, chicken houses, etc. All in A1 condition.
$7000
WISE & CO., LTD.
Phone 2641 109 Pemberton Bldg.

# Country Homes, Acreage, Fruit Lands, Poultry Farms, Poultry and Livestock, Etc.

78 HOUSES FOR SALE (Continued)

MODERN bungalow in Oak Bay, good location and condition, quarter-acre good garden soil. Better than renting. Price $3,000, YOUR OWN TERMS.

BRAND NEW STUCCO BUNGALOW in FAIRFIELD. Clear title. Small cash payment and YOUR OWN TERMS FOR BALANCE.

L. M. ROSEVEAR
212 Union Bldg. Phone 5900

NORTH QUADRA—COMMODIOUS HOME, on two lots, 156x120, in lawn and fruit trees. Contains entrance hall, drawing and living-rooms with open fireplaces, 2 bedrooms, kitchen and pantry; extra attic accommodation; 3-piece bathroom. Garage. A really nice property. Saanich taxes. Price $4,500, terms.

BURNSIDE—4½ acres of land, in nice location, with five-room house, outbuildings, etc. $2,500, terms.

ROBT. MACNICOL & CO
Phone 2470 574 Yates St.
Saanich Municipal Reverted Lots for Sale

OAK BAY BUNGALOW BARGAIN—SIX rooms, three bedrooms, large living-room and dining-room with fire grates; Dutch kitchen, electric range, basement, furnace. Garage, large lot, beautiful oaks. Near Oak Bay Hotel. Reduced for quick sale, $3,750. $750 cash, balance mortgage. Exclusively by Bagshawe & Co., Sayward Bldg.

OWNER FORCED TO SELL—$3,000 FOR A fine home of five rooms, central; bathroom, extra toilet and washroom, cement basement (full), furnace, two fireplaces. Lot 60x120. Assessed at $3,700. Terms: $1,325 cash, balance $25 a month, without interest, for quick sale. $400 CASH handles nice 6-roomed home, close to Arena rink. Modern, 3 bedrooms, open fireplace; cement basement, furnace. Large lot, lane at side and rear. Good buy at $2,900, terms.

ARTHUR E. HAYNES, LTD.
725 Fort Street

OAK BAY, VICTORIA AVENUE—4-ROOM BUNGALOW, bath and toilet, basement, Summer house, full flower garden. $1,900; $500 cash, balance arranged.

WATERFRONT HOME—CHARMING FIVE-ROOM BUNGALOW overlooking water; stands on four acres of beautiful ground, paved highway on one side, water on the other; boating, bathing, fishing. This is a beautiful home, and an ideal poultry location. $3,000, $1,000 cash, balance arranged.

J. A. BARRON & CO.
737 Fort St. Phone 2784

SOMETHING EXCEPTIONAL — CLOSE TO transportation. A five-roomed modern bungalow, furnished or unfurnished, hot water heating. Everything in absolutely perfect condition. Large lot. OWNER WILL CONSIDER OFFERS. See the property and make your offer at once. R. G. Christy & Co., Ltd., 623 Fort Street, Victoria, B.C.

FURNISHED HOUSE BARGAIN

SEMI-BUNGALOW OF SEVEN ROOMS AND large sleeping porch, living-room with open fireplace, dining-room, pass pantry to kitchen. There are two bedrooms downstairs, with bathroom and toilet, and two bedrooms upstairs with bathroom and toilet. One bedroom has a nice open fireplace. The house is modern and has full-sized basement, furnace and laundry tubs. The house is in a very fine state of repair. It is situated on two large lots, with beautiful lawn, shade trees and garden. Very fine fruit trees. The house is fully furnished. The owners having left town, it is for sale at a real bargain at $7,500, on terms.

TO RENT

FULLY FURNISHED EIGHT-ROOM HOUSE, Beach Drive. Immediate possession.

ALSO A GOOD FURNISHED EIGHT-ROOM house on Newport Avenue.

GILLESPIE, HART & TODD, LTD.
611 Fort Street Victoria, B.C.
Phone 2040

SAANICH 5-ROOM MODERN BUNGALOW, fireplace, best of plumbing, 3-piece bathroom, basement. Two lots; nice location. Taxes $14 a year. Only 2 miles from City Hall. Price only $2,000.

OAK BAY—South of Avenue, on best street—5 room modern bungalow, built-in features, glassed in veranda, cement basement, furnace. Fruit trees, nice lawn. Price only $3,500. A real bargain.

GORGE—5-room modern bungalow (new), basement, ¾ acre. Very low taxes. Secluded, more land adjoining can be bought very reasonable. Price only $3,150.

SAM CALVERT
Phone 3193 755A Yates Street

$5250

BRAND NEW STUCCO BUNGALOW

Ideal Location, Near Beacon Hill Park

THIS COSY AND ATTRACTIVE BUNGALOW was built just four years ago at a cost of approximately $6,550. The owner now requires some ready cash and authorizes us to sell at a sacrifice. There is a good-sized reception hall, which is panelled and beamed, spacious living-room with large granite open fireplace, panelled walls and beamed ceiling. French glass doors leading to a terrace; dining alcove, which is panelled, and French glass doors to terrace. Bright, airy kitchen, with every built-in convenience, combination sink and laundry tray, gas, etc. Two bedrooms, each with large clothes closet accommodation; connecting bathroom with special fixtures. Splendid concrete basement, furnace. Garage, concrete driveway and walks. The home is surrounded with beautiful lawn and flower garden. Lot 60 ft. by 125 ft. Moderate taxes.

We have made a thorough inspection of these premises and find both interior and exterior in splendid condition; it is exceptionally well built, the very best of materials having been used. We pronounce this home as one of the greatest bargains yet offered on the realty market.

For further particulars and appointment to view

P. R. BROWN & SONS, LTD.
1112 Broad Street Phone 1076

OWNER SACRIFICES $6,000 HOME, WILLOWS DISTRICT, FOR $2,900

THIS WELL-BUILT, MODERN, 6-ROOM semi-bungalow has to be sold. Large living-room (13x24), hardwood floors, dining-room with built-in buffet; 3 bright, airy bedrooms; separate bath-toilet, laundry tubs, full cement basement, hot air furnace. A SNAP at our figure of $2,900. TERMS.

$4500

NEW FIVE-ROOM STUCCO BUNGALOW IN BEST PART HIGH FAIRFIELD. Entrance hall, large living-room with open fireplace and built-in bookcases, dining-room, Dutch kitchen, two bedrooms, 3-piece bathroom. Full, high cement basement, FURNACE. Electric light fixtures, gas. A home worthy of the name. For terms and particulars apply to

VICTORIA REALTY CO
616 View Street Phone 3036
"RELIABLE REALTORS"

EXCLUSIVE LISTING

WATERFRONT HOME—The best buy on the waterfront at the present time. Two lots on improved street, with over 140 feet of waterfront, all of which is good garden soil. New stucco bungalow, containing living-room, dining-room, kitchen and two bedrooms on first floor. Stairs to attic, where more rooms could be easily added. Price $6,500, $2,000 cash handles.

R. P. CLARK & CO., LTD.
Broad and View Streets

WELL-SITUATED five-room house, standing in 15.33 acres of good land, part of which is good black soil, well suited to bulb, seed growing or chicken farm, with an ever-running stream on property. Barn, stable, etc., all in excellent order. Close to station, stores, church, postoffice, Badminton clubs. Price reduced to $3,750. This is a first-rate buy.

C. WALLICH
Real Estate and Insurance
Cowichan Station E. & N. Rly.

$3150—FAIRFIELD ESTATE—Modern seven-roomed house, gas, cement basement, hot air furnace. Good neighborhood, in high part of Fairfield, close to car, park, and is a bargain at this price.

T. B. MONK & CO.
Suite 11, Arcade Bldg. Phone 1970

REAL ESTATE BARGAINS

$1700 CASH—Six rooms, fully modern. Assume mortgage, $3,000.
$8000 TWO six-room houses, North Quadra, modern. Snaps.
$1200 FOUR rooms, on three lots, fruits, flowers, garage.
$1850 SIX rooms, good garden; James Bay. Genuine sacrifice.

PATTERSON REALTY 655 Yates

$600 CASH will put you in possession of a really good seven-room house, situated on Richmond Ave., near Fort. Lot 60x120. House is attractive, well built and in good state of repair, rooms are of good size, 2 fireplaces, basement, no furnace. MUST BE SOLD. PRICE REDUCED TO $2,750, easy terms.

We Specialize in Oak Bay Properties

R. V. WINCH & CO., LTD.
[illegible] Phone 5180

78 HOUSES FOR SALE (Continued)

MONEY TO LOAN AT CURRENT RATES

PHOENIX INSURANCE CO. (London, Eng.)

HOMES
WITH
ACREAGE

BEAUTIFUL RESIDENCES WITH ALL CITY CONVENIENCES, JUST OUTSIDE CITY LIMITS; ONLY $3,500

THE house comprises eight rooms, and there are open fireplaces. Excellent view of sea and mountains and landscape panorama. Aspect is southern. About 2½ acres of land, very nicely treed. City water, electric light and phone. Terms can be arranged.

ESQUIMALT HOME AND ALMOST AN ACRE

$2500 WILL buy this 5-room bungalow, with barns, outhouses, etc. Land is all under cultivation. This is a bargain. Terms.

EIGHT-ROOM DWELLING AND ABOUT 3½ ACRES GORGE DISTRICT

$5500—EIGHT-ROOM dwelling, modern in every particular, including hot water heating. Land is all cleared and under cultivation, small orchard, lawns, flower beds, shade and ornamental trees, as well as shrubs. Terms.

NORTH END SIX-ROOM MODERN BUNGALOW

$3150—SIX-ROOM bungalow on Maplewood Road, with about half an acre of the very best of soil. Small orchard and berry bushes of all kinds. Terms.

UPPER QUADRA FIVE ROOMS AND ALMOST AN ACRE

$5500 FIVE-ROOM fully modern bungalow with all city conveniences and in excellent shape. Land is in a high state of cultivation. Small orchard, fruit and ornamental trees. Convenient terms.

B.C. LAND & INVESTMENT AGENCY, LTD.
922 Government Street Phone 125

REALLY GOOD BUYS

$2750—7-ROOM HOUSE, GOOD REPAIR. Basement, 2 fireplaces. Lot 60x135. Richmond, near Fort. $600 cash handles.

$3150—SEVEN-ROOM semi-bungalow, 4 bedrooms; cement basement, furnace, wired for electric stove; nice lot, fruit trees. Bank Street.

$3800—SEVEN-ROOM house, built of granite, cost $4,500; full-size cement basement, modern in every respect; about 1 acre of land; barn for 3 head; garage. Off Shelbourne.

R. V. WINCH & CO., LTD.
640 Fort Street Phone 5180

OAK BAY HOME BARGAINS

$2250—FOUR-ROOM BUNGALOW, in excellent condition. Bath and full concrete basement. Good neighborhood and near No. 1 car line. $500, or even less, cash.

$2800—NEW BUNGALOW with four commodious rooms and bath; veranda; concrete walks and basement, with three large lots. Near street car. Fine chance for greenhouse.

$4200—EXCELLENT FAMILY HOME, five rooms and bath on ground floor and three plastered rooms up. Living-rooms tastefully decorated and connected with sliding doors, open fire, built-in buffet and bookcases with leaded lights; cement basement, tubs, furnace and root cellar. House is built to last and stands on quarter acre of fine soil with lots of fruit. Easy terms.

$5500—ATTRACTIVE 7-ROOM SEMI-BUNGALOW, just on the market. Hardwood floors, two open fireplaces, plate glass windows, full basement and furnace. All clean as new. Two nice level lots, suitable for tennis, and near beach and car and school.

$1500—OVER ONE-THIRD ACRE in Uplands, on paved street, on easy terms, or will build to suit. We have full list of all Uplands lots for sale and a few fine dwellings.

COUNTRY HOMES

$4500—IN MT. TOLMIE DISTRICT—Modern six room bungalow with full concrete basement and all city conveniences, located on one and half acres of garden and lawn. Good large poultry houses and garage. Near street car and school. Terms.

$2500—SIX ACRES, with good three-room house, in Saanich. Terms.

$3500—FIVE-ROOM MODERN HOME, with three and half acres. Eight miles out, paved road. Chicken houses, light and water.

Our Saanich representative will be glad to show you all properties suitable to your requirements in his district.

ALDER & SONS, LIMITED
Phone 3016 613 Broughton St.

GET A HOME AND GET AHEAD

$2000—BURNSIDE—This modern five-roomed bungalow, close to two car lines, paved street, locals all paid, can be purchased for small cash payment and easy monthly payments.

$2100—OAK BAY—Modern five-room bungalow, cement basement, large lot, garage. Taxes $23. Small cash payment, balance easy.

$2350—VICTORIA WEST—(We sold the one we advertised last week so get in on this)—Very modern home, full basement. Taxes only $45. Close to car and school. High location. Will sell on easy monthly payment plan.

$3000—FAIRFIELD—Very modern bungalow home, five rooms; large lot. Owner leaving city, therefore price is greatly reduced. Will give early purchaser exceptionally easy terms if sold before Wednesday.

E. E. HEATH
625 Yates St. Phone 874

$3150

OAK BAY BUNGALOW

Modern 5-room place, with sea view, close to good beach and near school. Double living and dining-room, open fireplace, 2 bedrooms, full cement basement, wash tubs; nice lot, in good location.

$6500

CHARMING OAK BAY HOME

South of Avenue, nicely secluded situation among the oak trees, close to golf links and street car. Very well built house, with good inside finish, panelled hall, oak floors in main rooms, fireplace in living and dining-rooms, built-in features, large pass pantry to kitchen; laundry room, bedrooms of good size, with ample closets and built-in drawers; fine bathroom; full cement basement, furnace, garage. The garden forms an attractive feature of the property with its pergola, Summer house, lily pool and wonderful roses. Photographs can be seen at this office. Exclusive listing.

$700

1 ACRE BUILDING SITE

On high ground, just off Quadra Street. Beautifully treed and parklike. City water, light and phone. Fine outlook.

HEISTERMAN, FORMAN & CO
606 View Street Phone 55

RENT FREE—TAXES PROVIDED FOR

$2000 WE OFFER FOR SALE A MODERN BUNGALOW with basement, in A1 condition, including paint, together with a 7-roomed house (always tenanted), at the above price to clear up an estate. This property is situated convenient to public and high schools and within walking distance of business. Terms arranged.

NEAR BEACH DRIVE—A SNAP

$2500—THIS 6-ROOMED HOUSE AT 487 MONTEREY AVENUE, on a large lot, 43x260, is offered for a short time at an exceptionally low price. It contains full basement with plumbing and toilet, pleasant living and sitting-rooms, kitchen and three bedrooms, one of which opens on to a sleeping porch. The lot is all cultivated and contains numerous rose trees and flowers. There is also a small cottage at back, which could be used as extra accommodation in the Summer, or would make a large chicken house. The property can be sold on easy terms, the balance payable at $25 a month, including interest. See this bargain. Buy and make money, or have a home near the sea.

9½ ACRES WATERFRONT ON PORTAGE ROAD, less than half price of adjoining property ........ $800

BRETT & KER, LIMITED
Real Estate, Insurance and Finance
Phone 132

$2500 FULLY MODERN, PART STUCCO bungalow; has beamed ceiling, panelled walls, large fireplace, leaded windows, built-in features and pass pantry, full cement basement and walks, and hot air furnace. Garage, lawn and flower garden with a number of fine trees. Terms and particulars from F. F. Higgs, 208 Pemberton Bldg. Homes of all sizes to suit all pockets.

78 HOUSES FOR SALE (Continued)

PEMBERTON & SON
Established 1887

FAIRFIELD

Two Blocks From Beach and Convenient to Car Line

AN excellent 5-room bungalow, in splendid condition; basement, furnace and good lot. This house is on the best part of Moss Street. Owner leaving city. Only ........ $3600

LOTS

A GOOD lot, 50x131, with practically new garage, on good paved street, close to Cook and May. A real bargain at ........ $425

UNUSUAL OPPORTUNITY
A GOING CONCERN

A PROSPEROUS and well-established first-class boarding house, within fifteen minutes' walk of centre of city. Twenty well-furnished rooms, all occupied. Two good lots, in garden and tennis court. Garage. Owner retiring.

This house has a fine appearance, in excellent condition, and in a fine residential district. Very good clientele. Fullest investigation invited. Small cash payment and exceptionally easy terms.

OAK BAY

We specialize in Oak Bay and have complete listings in this most desirable residential district. We advise the following:

VERY attractive 5-roomed bungalow. The lot is 70x150, all good soil and ready for seeding. The property is situated within one block of the sea. The house has no basement but a good drawing-room, dining-room and kitchen and two small bedrooms. It is particularly well built. This house will make a nice little home and is attractive at the price of ........ $3150

ABSOLUTELY new 7-roomed bungalow, very large drawing-room, good dining-room, 2 bedrooms downstairs and 3 up, furnace. Situated on two lots with good garden soil, fine outlook on the sea. This house is very well constructed and is cheap at the price of $6,250 for the house and two lots.

A VERY FINE HOME

THIS house is very finely constructed of granite and timber, and stands on 1¼ acres of land. It does not require much labor to keep up the grounds. It contains all large rooms, five of which are bedrooms. The public rooms and spacious veranda command fine views. Two servants' rooms in basement. Three bathrooms. Garage for two cars. A very cheap house at $25,000.

BARGAINS IN SMALL HOUSES

LAVENDER AVENUE—4 rooms, bath and pantry, large garden, in A1 condition ........ $975

CADBORO BAY—3 rooms, large lot, close to beach; furnished ........ $1050

REDFERN STREET—5 rooms, fully furnished, newly painted inside and out ........ $2700

DAVIE STREET—6 rooms, hot water heat, in excellent condition throughout ........ $3800

PEMBERTON & SON
Established 1887
Phone 383 Victoria, B.C. 625 Fort St.

AN EXCEPTIONAL BUY

$4200 ATTRACTIVE, HOT WATER heated 7-room bungalow, 2 lots, in the choicest fruit trees and small fruits; cement walks; lawn, flowers, shrubbery and a nice vegetable garden. Overhead sprinkling system, cold frames, etc. A highly productive property as well as a choice residence. Cost over $6,000. A REAL HOME at a snap price. Exclusively by

ANDREWS REALTY
704 B.C. Loan Bldg. Phone 2736

5-ROOM COTTAGE, WITH THREE-PIECE bathroom, lot 50x120, to lane. Taxes $36. Price $1,700, on terms. Beaumont Boggs & Co., Limited, agents, 620 Broughton Street.

$1625 — SNAP — SHOAL BAY, NEAR beach. Cosy 4-roomed bungalow, 2 bedrooms, large living-room and sunroom, kitchen, 2-piece bath; basement; garage. 150-foot lot. Vancouver owner desires quick action.

$1100—DALHOUSIE ST., NEAR BEACH. Three rooms, bathroom and pantry. Nice large garden lot. Terms.

$350—OAK MOUNT. FOUR LARGE LOTS. Beautiful view of city and sea, with shed. Real value.

COOKSON REALTY CO.
Office: 639 Yates Street

78C OAK BAY

WATERFRONT STUCCO BUNGALOW, NEW, six rooms. Splendid views. An exceptional property at an exceptional price. Owner reduces price to $5,250. R. G. Christy & Co., Ltd., 623 Fort Street, Victoria. Phone 375 or 5058R.

79 WANTED TO BUY—HOUSES

SNAPS IN SMALL HOMES IN CITY OR suburbs. Andrews Realty. Phone 2736.

THREE OR FOUR-ROOM COTTAGE, NEAR car, all conveniences. Lowest cash price and location. Box 6215, Colonist.

80 PROPERTY FOR SALE

DIRT CHEAP DIRT

CADBORO BAY, near hotel—Fine, high, well treed parcel of 3½ acres, good views; two minutes to beach; bounded by three roads; all modern conveniences available ....$2,000

UPLANDS, near car terminus—Well treed parcel with 100 feet frontage, containing nearly half acre; good view ........$1,600

ST. PATRICK, above Windsor—Two 60-ft. lots, nicely treed, at each ........$850

ISLAND ROAD, near Central—Fine parcel of 67½ ft. frontage, beautifully treed. ...$750

MONTEREY AVENUE, near Central—Well treed parcel, 112 ft. frontage ........$600

BLENKINSOP ROAD, Ellston and Savannah Streets, Saanich—Several large, well drained lots, with modern conveniences available, at from $125 to ........$175

Many more on our lists.

THE ROYAL TRUST COMPANY
Belmont House Victoria, B.C.

A GOOD building lot for sale in Oak Bay, price $300. Reply, Owner, Box 6409 Colonist.

WATERFRONT SNAP—OWNER WANTS quick action on waterfront lot at Oak Bay. Splendid building site; ideal, sheltered location. Only $1,500.

VICTORIA REALTY CO
616 View Street Phone 3036

80A BUSINESS PROPERTIES

BUSINESS PROPERTY

WE specialize in close-in city property for use or investment. If you are a seller, list what you desire to sell. We are in touch with investors. If a buyer, give us an opportunity to serve you. Today for a small investment of $875 WE CAN DELIVER 30-FOOT close-in business. This is the last chance at such a price.

ALFRED CARMICHAEL & CO., LTD.
1210 Broad St. Victoria, B.C.

80C OAK BAY

FOR THE LAST TIME we give you an opportunity to secure the finest remaining lot on Newport Avenue, adjoining the golf links. The lot is being cleared of undergrowth so that you may realize its beauty and freedom from rock. MOREOVER, with assured surroundings you can build a fine residence without fear of depreciatory conditions arising. It is two and one-half times the area of the average lot, so that at the price of $2,200 it is certainly a good buy. IN FACT AS AN INVESTMENT we prophesy $1,000 profit this Summer. We ask you to see us at once. R. G. Christy & Co., Ltd., 623 Fort Street, Victoria, B.C. Phone 375 or 5058R.

MUST SELL FINE RESIDENTIAL LOTS, Linden, Hollywood Crescent, Bushby and Kingston Streets. Also cheap business lot, Herald Street (west). What offers? 755 Broughton Street.

82 ACREAGE FOR SALE

ACTIVE PASS WATERFRONT LOTS, FROM 1 to 7 acres, close to wharf, also seven-roomed house. Full particulars from owner, M. Enke, 14 Arcade Bldg. Phone 327.

PRE-EMPTIONS—Can locate several good claims in Lillooet district, close to railroad. Good soil, splendid sheep and cattle country. Apply Locators, 303 Central Bldg.

5½ ACRES AND SMALL SHACK, 3½-MILE circle, $2,500, small cash payment. Owner, 2012 Blanshard St.

82 ACREAGE FOR SALE (Continued)

PEMBERTON & SON
Established 1887

LAKEFRONT FARM AS GOING CONCERN

10 ACRES: 7 UNDER CULTIVATION, VERY good black soil. Orchard of about 40 trees and a variety of small fruits. Equipment includes a full line of farm implements, as well as a good cow and some chickens.

Good five-room bungalow, completely furnished; has water laid on.

Outbuildings consist of two barns, box pens, poultry houses, woodshed. There is a well-built boathouse and boat, which goes with the property.

A very good local business already built up for farm produce, milk, butter, eggs, fruits, etc., insures the purchaser of this property a steady income.

Price (terms) ........ $4200

BEAUTIFUL LAKEFRONT SUMMER HOME

SURROUNDED BY ARBUTUS AND FIR TREES, with a gradual slope down from the house to the lake.

Modern five-room bungalow is just like new, and has basement with hot air furnace.

Only a short distance from Victoria. This is a property we can thoroughly recommend for value. Price (cash) $2500

NEW FIVE-ROOM BUNGALOW

WITH TWO ACRES, NEARLY ALL CLEARED. Good soil. Water supply from 13-ft. well is excellent, and is conveyed to house by double-action pump.

THIS PROPERTY is conveniently situated on the Island Highway, within easy distance of Victoria. For immediate sale (cash) ........ $950

REVENUE-BEARING

3½ ACRES OF GOOD SOIL, fenced; 2 acres in small fruits. A well-built house of 4 rooms, open fireplace and basement. Newly decorated and painted. On stage route. Electric light, phone and city water. Price reduced to ........ $3750

IDEAL POULTRY RANCH AT ELK LAKE

5 ACRES; over 2 cleared, balance slashed, and several years' fuel. Good soil, all fenced. Well, gasoline pump, $200 worth galvanized pipe for irrigation from Elk Lake. All kinds of bearing fruits and small fruits. Electric light, phone. Pleasantly situated 4-roomed house, 3-piece bathroom, modern plumbing. Small barn. SPLENDIDLY EQUIPPED CHICKEN HOUSES FOR 600 BIRDS, garage, washhouse, brooder house. Taxes $20. Stage and school bus. $1,250 down, balance easy ........ $4250

LAKESIDE FRUIT FARM

4 66-ACRE FRUIT AND POULTRY RANCH. GOING CONCERN. Buildings in first-class condition. Dwelling of 4 spacious rooms, modern bathroom, concrete basement. About 200 flourishing fruit trees, small fruits, 250 chickens, tools, general furniture. Taxes $16. Price ........ $7500

ONE OF THE NICEST LITTLE HOMES ever inspected can now be bought in the Saanich Peninsula for LESS THAN HALF CASH and balance on a term of years.

Four acres of good soil; one and a half cleared and cultivated. A well-built 6-roomed bungalow, open fireplaces, modern bathroom, pantry, cellar. Barn, chicken house for 200 birds, feedhouse, stabling and garage. Bearing orchard, small fruits and tennis lawn. Within one and a half miles of stores, P.O., etc. Bus past door. THIS PROPERTY IS SURE TO PLEASE AND THE PRICE IS VERY LOW ........ $4200

PEMBERTON & SON
Phone 338 625 Fort Street

SUMMER COTTAGES AND LOTS FOR SALE at Deep Cove, Patricia Bay, Cole Bay, Roberts Bay, Bazan Bay, etc. Come and see them.

SPARLING
At Deep Cove Tel. Sidney 102Y

WATERFRONT HOME

5 ACRES; 1½ CLEARED, GOOD SANDY loam. Young orchard. 4-roomed cottage, basement and garage. Water from well. Boathouse, including launch and rowboat. Daily mail and delivery service twice weekly. Beautiful view and location. Taxes only $12.50. $1,000 cash will handle.

$3150

A. S. BARTON
110 Pemberton Bldg Phone 2901

83 ACREAGE FOR RENT

IMPROVED ACREAGE TO RENT. F. F. Higgs, 208 Pemberton Bldg.

85 FARMS FOR SALE

BEAUTIFUL RESIDENTIAL HOME OF 3 acres, overlooking the water, close to Victoria on paved road. A modern seven-roomed bungalow, large airy rooms, open fireplaces, furnace. Good water supply. Light and phone. Double garage. Chicken houses. Furnished cottage. All laid out in fruit garden and shrubberies. Taxes for 1926 about $20. Owner is leaving the district and has today reduced price to $6,000 for quick turnover. P.O. Box 730.

CHICKEN RANGE BARGAIN—5½ ACRES: modern 5-room bungalow, city water, light, phone. Chicken houses. High ground. Eight miles out, close to paved road. Only $4,000, easy terms. Bagshawe & Co.

FARMS EQUIPPED AND UNEQUIPPED, Victoria and up-Island. F. F. Higgs, 208 Pemberton Bldg.

87 FARMS WANTED

FARM LANDS—If you have raw or improved farm land in Saskatchewan to sell, write to L. B. Henn, Dinsmore, Saskatchewan.

**Modern Poultry Ranch**

For 850 Birds—Within 2½ Miles of Town

New Bungalow—Modern Plumbing

For This Month Only

**$5,500, TERMS**

**Pemberton & Son**
625 FORT STREET

NOTICE

TIMBER

Tenders addressed to the undersigned will be received up to April 30 next, 12 noon, for purchase of logging equipment, camp buildings, one mile railway, and 1,240 acres timber land, approximately 14 million feet, 75% cedar, situate at Canoe Pass, Barkley Sound, Vancouver Island. Full particulars given on application. The highest or any tender not necessarily accepted.

GEORGE AUBREY,
Trustee in estate of Port Alberni Canal Shingle Co., Ltd.
c/o F. C. Aubrey, 802 Birks Bldg., Vancouver, B.C.

CORPORATION OF THE CITY OF VICTORIA

TENDERS FIRE DEPARTMENT SUPPLIES

Sealed Tenders will be received by the undersigned up to 4 p.m., May 9th, 1927, for supplying the following:

1,000 ft. of 2½-inch rubber-lined fire hose; 138 Winter uniform shirts.

Specifications and samples may be seen at the office of the Purchasing Agent, to whom tenders must be addressed and marked on envelope, "Tenders for, etc." A certified cheque equal to 5% of the amount of the tender, made payable to the City Treasurer, must accompany each tender. The lowest or any tender not necessarily accepted.

E. S. MICHELL,
Purchasing Agent.
City Hall, Victoria, B.C., April 23, 1927.

CORPORATION OF THE CITY OF VICTORIA

TENDERS FOR C. I. PIPE AND FITTINGS

Sealed tenders will be received up to 4 o'clock on May 9, 1927, for the supply of Cast Iron Pipe and Fittings. Form of tender may be obtained at the office of the Purchasing Agent, to whom all tenders must be addressed and marked on envelope, "Tenders for C. I. Pipe, Etc." Tenders must be accompanied by a certified cheque for 5% of the amount of tender, made payable to the City Treasurer. The lowest or any tender not necessarily accepted.

E. S. MICHELL,
Purchasing Agent.
City Hall, Victoria, B.C., April 22, 1927.

## *Saving the Forests Will Represent an Increasing Influence in the Industry*

April 24 to 30 will be Canada Forest Week, during which Canadians will be reminded again of the imperative need of forest conservation and of the responsibility which rests upon the individual in connection with the prevention of forest fires. The April issue of Forest and Outdoors, the journal of the Canadian Forestry Association, which is just off the press, contains a number of timely articles dealing with this subject, the cover design itself being a graphic injunction to fishermen and others to "build your camp fire on rock or gravel, and near water. Mr. Gordon M. Dallyn writes instructively of the causes of forest fires, the carelessness of trappers, of fishermen who do not build their fires in the right places and do not put them out, and the carelessness of the cigarette smoker. Further on in the issue there is a list of "points worthy of emphasis during Forest Week," and they are indeed points worth remembering. The public do not know, probably, that the estimated depletion of Canadian forests is proceeding at the rate of 5,000,000,000 cubic feet per annum; that about 2,750,000,000 feet are used for industrial and domestic purposes, "and the balance is either lost through wasteful logging or destroyed by such agencies as fire, insects and disease." During each of the past five years, some 834,367 acres of young growth were destroyed on the average by reported fires, entailing an immediate loss of $2,839,400. To this must be added the destruction of the remaining timber and reproduction on 523,627 acres of cut-over land, valued at $585,577. "As this young growth probably averaged twenty-five years in age, the loss is equivalent to the annual increment on about 34,000,000 acres." Another "point" is made in a paragraph which states that, in each of the past five years, the forest fires were allowed to destroy 670,465 acres of mature timber, having an estimated stumpage value of $8,791,315. "And with it vanished at least $100,000,000 in potential employment value, such as loss of soil fertility and natural stream flow control." When it is considered that one-third of the land area of Canada can be put to profitable use only through the production of wood, and that the forests of Canada yield a direct annual revenue to the Dominion of $15,000,000 and provide products valued at $466,500,000 annually, the importance of this question of conservation can be grasped.

Dr. Clifton D. Howe, Dean of the Faculty of Forestry in the University of Toronto, writes on the need of a national forest vision, following the lines of an address delivered by him before the Young Men's Canadian Club of Montreal some little time ago. He deals with the vast and rich natural endowments of the Dominion, but, he warns, without conscious planning for their maintenance, the prosperity which flows from the exploitation of the natural resources must be temporary and relatively short-lived. Dr. Howe reminds his readers that fire is a good servant but a bad master, and he draws attention, particularly, to the successive fires which kill off the young growth year after year until Nature is beaten. The process, he says, is going on every year at the rate of a million acres. He stresses the importance of conscious planning and constant effort. "Why can't we," he asks, "have the same enthusiasm for forest cropping as for wheat cropping? The value of the forest crops is nearly equal to that of the wheat crop." The point is driven home in a double-page photographic illustration, in which the splendid forest growths of unspoiled areas are contrasted with the wastes that have come in the track of the careless camper. The lesson is worth learning.

## HADDINGTON ISLAND STONE WILL BE USED

**New Printing Office Will Be Made to Blend With Present Buildings**

Following a demand that the new departmental building which is to form the home of the King's Printer should conform to the general character of the pile that adorns Parliament Square, the Government has decided that the trimmings of the new Printing Office shall be of Haddington Island stone, which is the material used in the construction of the main buildings. The main part of the construction will be of reinforced concrete. The facings of Haddington Island stone will, it is contended, lend to the whole a very substantial appearance and one that will conform with the main structure.

The plumbing contract in connection with the new building has been assigned to McDowell & Mann, of this city.

## *Slater Shoe Company Wins Important Suit*

Mr. Justice E. Fabre-Surveyor has just rendered judgment in Montreal in favor of the Slater Shoe Company, Limited, enjoing the Eagle Shoe Company, Limited, from the use of the word "Slater" in the sale of shoes manufactured by them.

This decision, one of the most important in commercial law in several years, is of interest to the consumer as well as the manufacturer. Its effect is to reiterate the principle that a manufacturer of a quality product is entitled to protection against the unfair competition of another firm trading on his name and the reputation he has established for his goods. Similarly, it endorses the right of the man on the street to obtain the article he asks for in a store, without risk of having a substitute palmed off on him. In their suit, the Slater Shoe Company, Limited, showed that their business had been founded by the late George T. Slater, who was at its head until his death in 1887. His two sons took charge then, and the Slater Shoe Company was formed in 1889. Federal letters patent were taken out in 1907. It was established that there was a continuance of the originally-founded business of making Slater shoes—resting today with the Slater Shoe Company, Limited.

Twenty-five thousand dollars damages were awarded and an injunction granted restraining Eagle Shoe Company, Limited, from the use of the word "Slater" on their boxes, merchandise and in their advertising.

## *ONTARIO PARTY ELECTS LEADER*

TORONTO, April 23. — After a spirited contest which featured the annual convention of the Ontario Conservative Association here yesterday, Mr. J. R. MacNicol was re-elected to the presidency. His opponent was George B. Spotton, of Wingham.

Mrs. Howard Fallis, of Peterborough, was elected first vice-president.

Hon. Hugh Guthrie, Conservative Leader in the Federal House, Hon. G. H. Ferguson, Premier of Ontario; J. E. Thompson, M.L.A., Toronto, and Mrs. H. A. Winnet, Toronto, were named as honorary presidents.

Upwards of one thousand delegates from all parts of the province were in attendance when the meeting got under way.

## *Effort Last Year Was Great Success*

At a meeting of the Provincial "Save-the-Forest-Week" committee, a resolution was unanimously carried thanking the press of British Columbia for their aid in putting the matter of Forest Protection before the people of the Province during the week of April 18 to the 24th, 1926.

Members of the Provincial committee in charge of "Save-the-Forest-Week" are: Hon. T. D. Pattullo, chairman; Mr. George R. Naden, vice-chairman; Mr. R. V. Stuart, secretary. The executive are: Messrs. L. D. Taylor, W. C. Shelly, B. C. Nicholas, C. S. Leary, M.P.P., H. G. Perry, M.P.P., W. McNeill, J. S. Gordon, H. R. Christie, W. Blaylock, Olaf Hanson, C. McNab, T. H. Wilkinson, L. R. Andrews, R. M. Brown, E. Walmsley and P. Z. Caverhill.

Reports from all over the Province show the closest co-operation on the part of the press with local committee chairmen in this regard. The news and editorial prominence given the subject during "Save-the-Forest-Week," 1926, was of material assistance in calling the attention of the public to this important problem of fire as a factor in the depletion of our forest resources, through the annual occurrence of thousands of man-caused fires.

SHERIFF'S SALE

In the Matter of the Mechanics Lien Act, being Chapter 156, Revised Statutes of British Columbia, 1924; Between

NANOOSE MINING COMPANY, LIMITED
(Non-Personal Liability)
Plaintiff, and
THE ISLAND COAL COMPANY, LIMITED ET AL.
Defendants

Under and by virtue of an Order of His Honor Judge Barker, dated at Nanaimo, the 12th day of April, 1927, and to me directed, I will offer for sale by public auction, at the Provincial Court House, Nanaimo, B.C., on Wednesday, the 27th day of April, 1927, at the hour of eleven o'clock in the forenoon, the properties and assets of the above defendant company, described as follows:

The mining plant, machinery, boilers, tools and equipment, rails, cars, office furniture and fixtures, goods and chattels, of every nature and description, whatsoever, the property of the Defendant Company, situate upon the premises known as Sections 18, 19 and 20, Range 4, Mountain District, and that portion of Section 5, Wellington District, lying to the west of a line drawn from the Southwest Corner of Section 4, to the Southwest Corner of Lot Seventeen (17), Wellington District, save and except thereout that portion of the said Section Five (5), conveyed by Robert Dunsmuir and another to Robert Hall Smith, by deed dated 28th August, 1880, and registered in Absolute Fees Book, Volume 6, Folio 573, No. 3173A, and also, Parcel "A," of Section Five (5), Wellington District, and Section Nineteen (19), Range III, and the West half of Section 20, Range IV, Mountain District, in the Province of British Columbia.

All the above goods and chattels will be offered for sale en bloc.

Terms of Sale: CASH.

CHARLES J. TRAWFORD,
Sheriff, Nanaimo.

TENDERS WANTED

TO CARPENTERS, PLUMBERS AND PLASTERERS

Tenders will be received by the undersigned up to 5 p.m. of May 3rd, 1927, for certain work in connection with the B.C. Agricultural Grounds. Plans and specifications may be obtained from the Secretary of the Association.

The lowest or any tender not necessarily accepted.

W. H. MEARNS,
Secretary.
1201 Douglas Street, April 23, 1927.

IN THE SUPREME COURT OF BRITISH COLUMBIA

In the Matter of the Estate of Amyas Kenneth Nutcombe Oxenham, Deceased, Intestate; Late of Ganges, British Columbia

Take Notice that Letters of Administration to the estate of the above named deceased, who died on the 3rd day of February, 1927, have now been issued out of the Victoria Registry of the above Court to Kathleen Oxenham, widow of the said intestate, and further take notice that all persons having claims against this estate are required to send full particulars thereof, duly verified, to the undersigned on or before the 1st day of May, 1927, after which date the said Administratrix will proceed with the distribution of the estate, having regard only to such claims of which she shall then have received notice.

Dated this 1st day of April, 1927.

CREASE & CREASE,
Of 418 Central Bldg., Victoria, B.C., Solicitors for the Administratrix, Kathleen Oxenham.

## *Daylight Saving*

NEW YORK, April 23.—When they retire tonight, residents of this and many other cities will turn their clocks ahead one hour to conform to daylight saving time, which becomes effective officially at 2 a.m. tomorrow morning, to continue throughout the Summer.

Old Lady (to hawker)—"Isn't it wonderful how a single policeman can dam the flow of the traffic?"

Hawker—"Yes, grandma; but you should hear the bus-drivers."

## *Judgment Reserved In Contempt Case*

OTTAWA, April 23.—Judgment was reserved by Chief Justice Latchford in contempt of court proceedings against Rev. Dr. Wylie, pastor of Erskine Presbyterian Church here, in weekly court here today.

There was no application of the continuance of the interim injunction instituted by a section of the church congregation to prevent Dr. Wylie from presiding at congregational meetings or dispensing the Sacrament of the Lord's Supper without consent of the session of the church.

## *The Garden Week by Week*

By NORMAN W. F. RANT, F.R.H.S.

One of the most important duties in the flower garden at this season is the planting of dahlias, which are to make the place gay in the late Summer and Fall.

There are now so many types of dahlias that the selection must be left to the individual taste of the planter. The new dwarf kinds make splendid bedding plants; the star, single and collarette types are, perhaps, the best for cut-flower purposes; while the cactus, decorative and camellia-flowered varieties make very showy border subjects.

The ground should be prepared by deep digging and the addition of fertilizer, as the dahlia is a gross feeder. The tubers should be planted not less than two feet apart. Wider planting is better.

They make good subjects for the back of the border and will keep the color going after the Summer plants are past their best. In a large garden big groups of dahlias of one color will be found effective, particularly against a background of sombre evergreen shrubs. The Mignon type grows only eighteen inches high and is suitable for a formal garden; indeed, a bed of these will be found to give a wonderful effect in the garden when color is at a premium.

**Should Be Staked**

Be sure to put in stakes for your dahlias before they grow much, because nothing is so discouraging as to have a fine dahlia broken by the wind just as it is coming into flower.

When a great many shoots rise from the ground they should be reduced to four or five, otherwise the flowers will be small. Side shoots should be pinched out as they form, and only from one to four flowers should be allowed to develop upon a stem if the largest blooms are looked for.

Dahlias draw a considerable amount of moisture from the soil, so they should be well watered during the growing season. There is hardly any limit to the amount of manure dahlias will stand, and liquid fertilizer will help them at all stages, especially just as the buds are about to open.

**Preparing the Beds**

Although it is seldom advisable to do one's Summer bedding until after the first of May, preparation of the beds should be taken in hand at once or as soon as possible after the Spring bulbs have flowered. This year is a particularly late and backward one and it will be some time yet before the Spring bulbs have finished their season.

In lifting bulbs it is well to take them up with as much earth as possible and plant them in rows close together in a reserve bed. They should be given one good watering when thus planted and then water may be withheld so that the bulbs will ripen properly. By doing this bulbs may be used for years.

It should always be remembered that it is a heavy tax on soil to grow two crops of flowers in a year, and that therefore plenty of help in the way of manure should be given to it. When the beds are cleared of the Spring plants it is well to incorporate a good dressing of commercial fertilizer with the soil before planting the Summer plants.

**Method Has Disadvantage**

It is the custom in many gardens to manure all beds in the Fall, but this method has some disadvantages. All beds receive manure irrespective of what is to be grown in them, which is perhaps a mistake, because some plants like a rich soil while others dislike it. It is as well, therefore, to give a certain amount of manure in the Fall and another dressing in the Spring. Whether manure is used or not, it is wise to see that beds that are to be filled with Summer bedding plants are well dug as soon as they are free from their Spring inhabitants.

**Small Beds**

A small bed in a lawn is somewhat of a problem to dig properly. The best way is take out a wheelbarrow load of soil and let it stay in the wheelbarrow until the rest of the digging is done, and then return it. By this means a trench can be formed and the digging can proceed without making a mess of the adjoining grass. If the bed is too big for this, a canvas may be spread on the grass and several wheelbarrowsfull may be removed and the ground treated in the same way. It is these little tricks that help to make the heavy work in connection with the garden more easy to accomplish.

**CORNS**

Lift Off—No Pain!

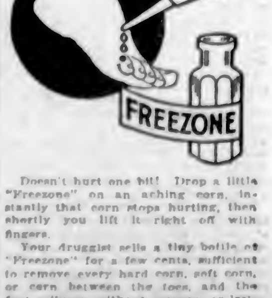


Doesn't hurt one bit! Drop a little "Freezone" on an aching corn, instantly that corn stops hurting, then shortly you lift it right off with fingers.

Your druggist sells a tiny bottle of "Freezone" for a few cents, sufficient to remove every hard corn, soft corn, or corn between the toes, and the foot calluses, without soreness or irritation.

# On Cage Birds in General

By R. C. GIBSON

In commencing a series of articles on canaries and cage birds in general, it will be my desire and my aim to render all the assistance possible to the one-bird man or woman, to the fancier who takes up the hobby for pleasure or profit, or the man who takes up canary breeding as a profession or side line.

One of the commonest errors in keeping caged birds for singing purposes is to limit them to the smallest space possible, under the mistaken idea that the more space a bird has to move about in and thus help to distract its attention and less time it will devote to song and more time to mere gadding about, or as it should rather be called, to healthful exercise.

It is a wrong idea. Song is the natural outcome of blithe content and happiness, which can only exist in a healthful body and one that is at ease with itself, so so speak, and to ensure these fundamental principles it is absolutely necessary that the subject shall always be able to take a fairly large amount of vigorous exercise.

Few, if any, living creatures require more space in which to take exercise in proportion to size than birds, so that it must be at once apparent that at the very best a cage is not likely to overshoot the requirements. The regulation small singing cage is but a poor apology in which a bird may procure even the most trivial amount of exercise. Therefore if you would have your bird sing at its best and preserve its health for the longest period, give the wrong idea a wide berth and provide a fairly large cage for it. Keep it in a bright and cheerful place, not stowed away near the ceiling of the room, where the air is often reeking and unwholesome, and feed it well and on a proper wholesome diet, according to its species, as we shall point out from time to time in the proper place.

Next, proper attention to cleanliness and hygiene generally is of paramount importance, not only as regards itself, but in all its surroundings and appurtenances and in all food and drink given to the occupants. The position in which the cage is kept is of vital importance, a very great proportion of cage pets suffer greatly in health and condition simply from the cage being continually hung in an unfavorable position. Very often it is placed high up near the ceiling to safeguard the bird from the too close attentions of the family cat. In this case one gains the first object, but at a dear cost. The air in this position is invariably the most foul and unhealthful in any room or enclosed space, and the light is almost as often quite as bad, so that two of the most vital principles of health are practically forfeited at once. Sooner or later, and it is generally sooner, a bird kept in such a position will become an anaemic physical wreck, gasping and wheezing at every turn, a misery to itself and a perplexing eyesore to its owner.

**Another Unfortunate**

Then there is the bird whose misfortune is to be suspended in a pretty ornamental open wire cage in a window. His case is about as bad as the dismal existence of his brother near the ceiling. The one gets far too little sunshine and fresh, pure air and the other gets, if not too much of both, at least a faulty rendering of them. Pure air the bird in the window may have, but the piercing draughts of keen, cold air that usually invade the window space are a constant danger to the bird's health. Similarly the extremes of temperature to be endured are not at all conducive to health or longevity. Given a fairly sunny day, and the glaring rays of the sun intensified by the glass may send the temperature up into the hundreds. Then at night, only a few hours later, and when the bird is at rest and consequently less able to resist the effects of cold than when hopping briskly about, the temperature may be verging on the freezing point. It is therefore little wonder that the bird's health breaks down under these conditions.

As regards the patterns of cages, there is a general consensus in favor of the box type, as it is called, i.e., with a solid wooden back, top, bottom and both ends, leaving only the front to be wired.

The reasons for the preference shown for this style of cage are undoubtedly good and sound. They are warmer and cosier, help to protect the bird from draughts and ensure more privacy and seclusion for the shy and nervous specimens. But the air in them is scarcely likely to be as fresh as in a more open cage and their snugness may in warm or close weather quickly be changed into an unwholesome "stuffiness." Given certain conditions I have a predilection for a more open type of cage—at least, one that is wired in front and at the two ends.

These given conditions should be fairly obvious. They consist of a position in a room, or better still, a room itself, which is as free as possible from draughts and cold currents of air, and that a very wild or shy bird should either be kept for a time in a box cage or have its cage partly covered over until it has got over some of its nervousness.

The amateur canary breeder generally errs on the side of mating his birds up too early, and thereby unwittingly courts failure with the first round of nests. Nor is this the worst result, for in many instances the birds are upset and do no more good for the rest of the year.

Many fanciers of the old school will readily assure you that the proper time to mate up is on or about St. Valentine's Day, because it was formerly commonly believed that wild birds paired themselves on that day. Of course this is purely a superstition. The beginner will be well advised to restrain his desire to commence operations until towards the second week in April.

To go into all details respecting the typical points of canaries only would occupy far more space than can be given here, and in a few cases the novice would require some little experience before he began to grasp clearly some of the subtler points in a given bird.

Introduce them either by placing the cock in the second compartment of a double breeding cage—that is, of course, assuming the hen has been occupying such a cage, and putting in the wire slide between them, or by placing him in a small open wire cage and attaching it to the front of the cage containing the hen, which should be the cage in which they are going to breed.

In this position the birds will very soon get on good terms with each other, and before long you will see the cock frequently carrying choice morsels of food to the wires, calling to the hen, and the hen rushing promptly to take them from him through the wires. When this has gone on for a day or two the cock may be placed in the cage with the hen.

**A Preliminary Trial**

When birds are mated a nest box or pan and a piece of cuttle fish bone should be put in the cage at the same time as the cock is introduced, but beyond a single feather or just a small tuft of moss for the hen to carry about to amuse herself with it will be best to withhold nesting material for a few days longer until the hen really wishes to begin building in earnest, otherwise the cage floor may be thickly strewn with material which the birds have wasted in merely amusing themselves.

The usual method of the inexperienced is to fix upon a regular routine which is, as a rule, varied only by the addition of more or less egg food and generally too much of that at pairing-up time when young are being reared and again during the moult. Now a very little consideration would convince one of the very great difference in the demands upon the bird's vital resources at different times which naturally call for more or less nourishing or stimulating food. As the present or near future is what most concerns us now, these notes are devoted to the proper diet before nesting and onward to the time when the brood should be successfully reared.

Before the birds have been put together a more liberal diet will have been given. The usual staple of plain canary seed in the hoppers must still be given, but in addition a small quantity of Summer rape should be given every second day in the egg drawer or a separate vessel. Half a teaspoonful per bird will be sufficient, and as it is now practicable to suggest any different regime for either sex after the birds are mated, all the other useful seeds—hemp, inga, gold of pleasure and linseed—for keeping the birds in high condition should be mixed together in equal parts as regards the first three and a half part of the last. Of this mixture half a teaspoonful should be given on the alternate days between the rape and further supplemented by a similar quantity of egg food for each pair of birds. A spray of green food should be given daily and dandelion leaves in preference and to any other birds that are rather backward in condition.

This feeding should be continued until the first egg is laid, then the egg food should be withheld, the mixed seeds omitted every second day and as soon as the eggs are all laid and the hen commences to sit steadily stopped altogether and the supply of rape cut down by one-half the amount.

---

She (at athletic meeting)—"Well, where's your angry farmers?"

He (baffled)—"Why—er—er—what angry farmers?"

"Didn't you say we were coming to see the cross-country men?"

# Greatest (?) Reservoir in World in Quebec

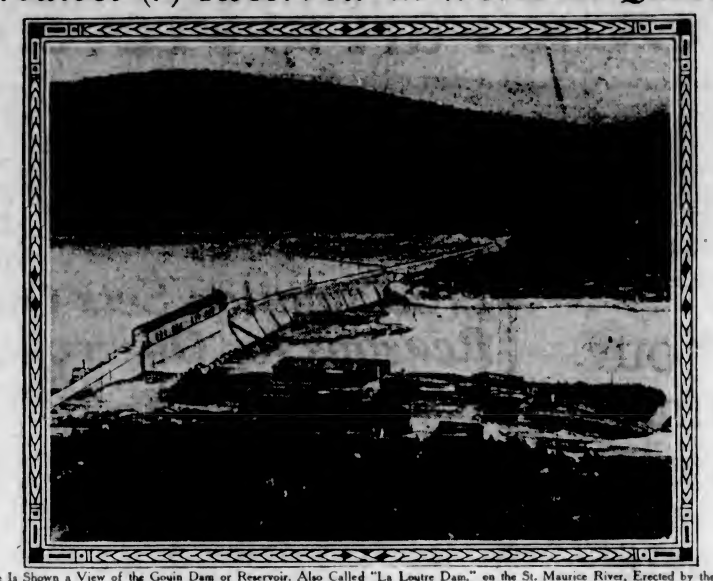

Above Is Shown a View of the Gouin Dam or Reservoir, Also Called "La Loutre Dam," on the St. Maurice River, Erected by the Government of Quebec at a Cost of $2,500,000 in 1917, Which Is Possibly the Largest Reservoir in the World, Having a Storage Capacity of 160,000,000,000 Cubic Feet of Water.

# ELEVEN ESTATES PROBATED HERE

**Judicial Decision Effecting Final Testaments Are Placed on Record in Supreme Court of B.C.**

Probates and administrations issued out of the Supreme Court of British Columbia during the past week include the following:

James Carrick Miller, who died at Victoria on March 26, 1927; estate, $39,132.

Anne Cairns, who died at Courtenay, on January 26, 1927; estate, $15,657.

John Johnson Armstrong, who died at Victoria on March 9, 1927; estate, $6,130.

Alexander Christopher Arnold, who died at Victoria on January 9, 1926; estate, $3,670.

James Homer Lemmax, who died at Victoria on March 8, 1927; estate, $2,850.

Francis Walter Morris, who died at Victoria on July 21, 1926; estate, $2,200.

Marietta Leet, who died at Victoria on March 8, 1927; estate, $1,767.

Harry Burkitt Capell (English probate resealed), British Columbia, $762.

Catherine Margaret Fawcett (English administration resealed), British Columbia estate, $750; total estate, $19,393.

Alice Belton, who died at Marigold on December 25, 1926; estate, $700.

Mary Longman, who died at Victoria on March 19, 1927; estate, $431.

---

Wife—"I'm all ready now, dear."

Hubby—"Well, you'll have to wait until I shave again."


# Want Ads Work Wonders in Springtime!

THE mantle of Spring descends on a winter-weary world. Nature and Environment conspire to renew the youth of every living thing. People turn once more to the great Out-of-Doors. Every phase of human activity is stimulated by the tonic of Springtime—people need new cars, new homes or new apartments, the house needs a new coat of paint, Dad needs new golf sticks—truly there is no end to the list of human needs.

For this reason Springtime advertising is most effective. We print our greatest volume of Want Ads in the Spring, and they are now paying better than ever before.

If you have real estate to sell, sell it now. If you want to sell a car or a radio, furniture, antiques, or anything, take advantage of this spring peak of buying activity and sell it now. Get in touch with eager, moneyed prospects through our Want Ads.

*Phone 11*

**The Daily Colonist Want Ads**

**Phone 11** Classified Advertising Department Open From 9 A.M. to 10 P.M.

Clean Up—the Inflammables

# Do YOUR Part to Prevent Fires!

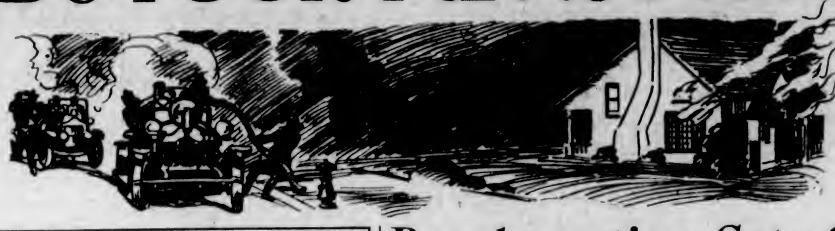

Precaution -is the best "POLICY"

Protect Your House and Contents

FIRE INSURANCE

Brett & Ker, Ltd.

UNION BUILDING PHONE 133



A POLICY IN THE

Royal Scottish

INSURANCE CO. OF GLASGOW

or the

Connecticut

FIRE INSURANCE CO. OF HARTFORD

Means Absolute Protection

SWINERTON & MUSGRAVE

LIMITED

Agents

640 Fort Street P.O. Box 1146 Telephone 491



FIRE BURGLARY AUTOMOBILE

INSURANCE

The underlying principle of sound insurance service is to see that the requirments of our clients are adequately complied with, that their contracts of insurance are properly drawn, and that the security behind the policies is unquestioned.

We are properly equipped to give this service and desire that our clients should avail themselves of these facilities.

It costs nothing to consult us, and it is wiser to do so before rather than after a disaster.

WE ARE AGENTS FOR

The World Marine & General Insurance Company

Glens Falls Insurance Company

Yangtze Insurance Association

R. P. CLARK & CO., LTD.

Phone 5600 View and Broad Sts.



First British Insurance Office Established in Canada A.D. 1804

Phoenix Assurance Co., Limited

Of London

Fire Automobile

B.C. Land & Investment Agency, Limited

GENERAL AGENTS

Victoria, B. C. Phone 402


# *Proclamation Sets Out Reasons for Observing National Forest Week*

## Governor-General Appeals to People of Canada to Protect Forests as Asset Which Cannot Be Replaced—Date Is Chosen as Practical Opening of Season in Many Sections of Dominion

## Gross Carelessness and Waste Must Be Checked in Interest of Posterity

THE Governor-General's proclamation is as follows: Whereas the following facts relative to our forest resources are of great importance to the Canadian people:

(a) The Forest, next to agriculture, is the greatest source of national income.

(b) The Forest can with care and proper handling contribute permanently to the welfare of the nation as well as to the health and happiness of our citizens.

(c) The Forest supplies not only the raw materials for our industries, but also in the form of the woodlot provides fuel and other useful products for the farmer.

(d) The Forest, planted on sand areas, stops the invasion of good farm lands by blow-sand and at the same time reclaims to the service of man waste areas now serving no useful purpose.

(e) The Forest, planted as shelterbelts on the open prairie, protects stock, makes fruit growing possible and beautifies the home.

(f) The Forest conserves the water in lakes and rivers, thereby protecting the fish and game and ensuring constant stream flow so necessary in water power deveopment.

**Value to Tourists**

(g) The Forest is the greatest single attraction to the tourists who visit our country.

(h) The Forest is the main source of supply of softwood timber within the Empire and should be protected by every possible means.

And whereas the existence of Canada's forest resource is threatened by two great dangers, both of which are man-caused and therefore preventable, namely,

(1) Almost universal carelessness with fire in the forest resulting in the destruction, not only of timber and young growth, but of the very soil which produces it.

(2) The use of wasteful and destructive cutting methods without any thought of ensuring a new crop.

And whereas it is customary for the United States and Canada to set aside a week in each year during which these matters may be brought to the public attention;

**Date Set Aside**

Now know ye that we, by and with the advice of our Privy Council for Canada have thought fit to appoint and do appoint the week commencing Sunday, the twenty-fourth day of April, and ending on Saturday, the thirtieth day of April, in this present year, as "Canadian Forest Week," which, being also the beginning of another season of travel and recreation in the forest with attendant fire danger, is an appropriate time for the citizens of our Dominion to renew their attention for another year to the situation as hereinbefore set out, and to give careful heed to information issued by the several forest authorities and agencies in Canada to the end that all may be encouraged to a sustained effort in promoting and conservation of this valuable resource, and especially that

(1) Woodlot conservation, waste land reclamation and shelterbelt planting will be more efficiently carried on.

(2) Woods operations will be so conducted as to provide the best conditions for regrowth of valuable species of timber.

(3) Proper precautions against fire in the forest will be demanded of all, and carelessness or neglect will involve the fixing of responsibility on the individual and the application of the penalties provided by law.

Of all which our loving subjects and all others whom these presents may concern are hereby required to take notice and to govern themselves accordingly.

Since exploitation of our forest recources began, from four to five times the amount of timber actually used has been burned through forest fires.

# BANK PRESIDENTS STRESS FIRE WASTE

**Importance to Industry of Export and Dominion Trade Forces Checking of Forest Loss**

It is significant that many Canadian bank presidents and financial leaders, in their annual reports on the business of the year 1926, laid stress on two things: (1) the importance of our forest industries to our domestic and export trade, and (2), the need for prompt and vigorous action to ensure that this great resource be not destroyed by forest fires.

Time was, in the memory of those still living, when the inhabitants of some Canadian cities were delighted when a pall of wood smoke swept over the district in early Spring, for they said, "That smoke is from 'slash' fires; there must have been much logging last Winter; our river and harbor will soon be full of logs and business will be brisk." If they thought about other consequences at all they considered that the "slash" fires would clear the land for farmers, and that if logs ever did fail there would be bargeloads and wagonloads of wheat to take their place.

**Value of Trees**

But the succeeding generation has learned that much of this land, though capable of producing trees, was not fitted to grow wheat and other farm crops, and that these repeated fires destroyed not only the young growth, the hope of the forest, but, in some cases, even the very soil itself. And people are getting over the idea that it is a slur upon Canada to say that much of our land will not grow anything but trees, when these trees can by the lumberman be turned into the finest structural timbers in the world, and by the pulp and paper industry into the multifarious valuable commodities for which the nations are competing with ever increasing eagerness. The satisfactory thing about Canada's timber situation is that, if Canadians will cultivate their forests instead of mining them, they will not only keep up in perpetuity the production of timber at the present rate, but they will even be able to increase the annual cut without encroaching on the forest capital.

**Second in Income Value**

Our financial leaders stress the point that the forest is our second greatest natural resource in point of national income. And, on the administrative side, it has been shown that Canada has so handled her forest lands under a system of leases that over ninety per cent are still owned by the Crown, that is, by the people, and that from these forests the Dominion and Provincial Governments draw revenues totalling over $14,000,000 per year. That, in many respects, is a happy position, and many states and nations cvast envious eyes upon Canada's good fortune and good administration. The point made by our financial leaders is not that Canadians are sinners exceedingly above all other people in wasting their forest heritage, but that with the experience of older nations to draw from and with the great opportunities of the twentieth century before them, they are apparently in danger of allowing their forests to be reduced to the minimum by fire and wasteful cutting before they start to grow them up again. Planting forests is good, but a system of so cutting and protecting existing forests that they will bring forth increasing crops is better.

# METHODS IMPROVE IN FOREST SAFETY

**Rapid Advances Are Made in Canada in Development of Important Work**

Because "out of sight is out of mind," the average dweller in town and country in Canada, is not yet aware that the advance in fire-fighting methods in the past decade has been even greater in our forests than in our cities. True, the cities have their electric alarms, motor equipment, and aerial ladders, but the different forest services and protective associations, which ten years ago were largely restricted to foot and canoe patrols and a few hundred miles of telephone line, now have scores of lookout stations, thousands of miles of telephone wire, and make use of the radio and the aeroplane.

The great advance that has been made in forest fighting in the past few years has been the separation of fire-detection from fire-suppression. Formerly there could be scarcely any division of labor. Rangers were assigned to long beats, which might take a fortnight to cover, and patrolled these singly or by twos, as circumstances dictated. It will thus be seen how limited would be the protection so afforded. Also, when the patrol discovered a fire too large for one man or two men to handle, it might take a week before headquarters could be communicated with and a force of men brought to the scene.

**System of Procedure**

Contrast these methods with plans followed in the best equipped forests today. These forests fall into two classes: (1) Those where fires are detected from lookout station, and (2) those where detection is accomplished by the aeroplane patrol. In the first class a number of lookout stations are located on mountain tops or in high towers, and all stations have telephone connection with the forest headquarters. During the danger season a lookout man, equipped with fire-finder and map of the forest, is contantly on duty. When a fire is sighted he at once telephones headquarters, giving its location. Through the forest run roads and trails, cut by the rangers in the slack season, so that, upon receipt of an alarm, headquarters is able to send at once, by motor truck or on horseback, a party to fight the fire.

In the forests covered by hydro-aircraft patrol, roads and trails are often infrequent or lacking, but myriad lakes provide landing places. The detection planes which make regular patrols are fitted with radio apparatus. When a fire is detected the message as to its location is sent back to the base. Here a larger plane, called the suppression plane, is kept in readiness, and upon receipt of the report this is flown to the scene of the fire with a number of firefighters and their equipment.

In addition to the advance in fire-fighting methods, the equipment has also been much improved in recent years and includes gasoline-operated pumps which, though light enough to be carried on a man's back, have yet sufficient capacity to pump water through more than half a mile of hose.

**Work From Air**

In the national forests the aeroplane work is carried on by co-operation between the Royal Canadian Air Force and the Dominion Forest Service. In Provincial forests other arrangements are in force, but wherever introduced, a giant step forward has been made by the use of the aeroplane. It might be thought that with such progress little would remain to be done as regards forest fire protection in Canada, but what is urgently needed is that these methods which now apply to only a small part of our forests be extended until all are covered. This need is causing prominent citizens in all walks of life to give earnest support to the various forest authorities in their fire-protection efforts.

The planting of shelter-belts around farms on the Canadian prairies has given appreciable results from the agricultural standpoint. The water-conserving power of the soil has been increased; better crops have resulted, and the protection from extremes of temperature and wind movement has enabled the introduction of the hardier fruits in many localities. Of particular importance is the additional moisture secured through the formation of snowdrifts which melt gradually in the Spring, providing water after adjoining open areas have largely dried up.


UNION

Assurance Society, Limited

OF LONDON, ENGLAND

FIRE
ACCIDENT
PLATE GLASS
SPRINKLER
LEAKAGE

INLAND TRANSPORTATION
BURGLARY
SICKNESS
TORNADO

Automobile Insurance

ALL HAZARDS COVERED

Fire, Theft, Transportation, Collision, Public Liability Property Damage

Bishop & Worthington, Ltd.

General Agents

576 Yates St. Phone 74 P.O. Box 81



FIRE
AUTOMOBILE
PLATE GLASS
ACCIDENT AND SICKNESS
BURGLARY
MARINE

INSURANCE

Robert S. Day & Sons, Ltd.

VANCOUVER Rogers Bldg. VICTORIA 1124 Broad St.



Dominion Gresham Guarantee and Casualty Co.

London-Canada Insurance Co.

All Classes of Insurance Written

We will be pleased to quote our new rates on Automobile and merchants' burglary coverage.

C. S. MARCHANT

111 Pemberton Building Phone 3674


# *Canadian Forest Week Campaign*

## Work of Organization Outlined—Facts Showing Vital Importance of Forests to Canada

THE announcement that the period April 24-30 has been selected as Canadian Forest Week has brought to a focus the labors of those citizens throughout the Dominion who, actuated by patriotic motives, are endeavoring to impress upon their fellow countrymen what the forests mean to Canada and what must be done if they are not to be swept away, but are to be perpetuated and their productivity increased.

The work of organizing the campaign for the observance of Canadian Forest Week has been in progress since early in the year. While all of Canada is being covered, attention is particularly directed to the communities in or near forested districts where the greater part of forest fires originate. Speakers are being provided by local bureaux for organizations and clubs which desire addresses on the subject. For the schools there has been prepared and distributed through the co-operation of Provincial committees a special programme of exercises to be carried out by the children under the supervision of the teacher during the week. As in past years the newspapers, realising the dangers of forest destruction, are taking a leading part.

FIRE In 10 Minutes May Wipe Out All Your Possessions!

No HOME was built in a day!—yet in much less than a day all your valued possessions may be utterly destroyed by the devastating scourge of FIRE.

FIRE AUTOMOBILE LIFE

Sun Insurance Office, Ltd., of London, Eng.
North British & Mercantile Insurance Co., Ltd.
Scottish Union & National Insurance Co.
Home Insurance Company, of New York.
Union Insurance Society of Canton, Ltd.

District Agents for Vancouver Island of

LONDON LIFE INSURANCE COMPANY

PROMPT AND EFFICIENT SERVICE OUR SPECIALTY

PEMBERTON & SON

Real Estate 625 Fort Street | Loans Phone 388 | Insurance Victoria, B.C.